"All the News That's Fit to Print."

The New York Times.

THE WEATHER
Fair today and Friday, with rising temperature; moderate south winds.
For full weather report see Page 18.

VOL. LXIII...NO. 20,599. NEW YORK, THURSDAY, JUNE 18, 1914.—TWENTY PAGES. ONE CENT In Greater New York, Jersey City and Nowark, { Elsewhere TWO CENTS.

KAISER WILHELM II COLLIDES IN FOG

Hit by Incemore in English Channel, Returns to Southampton Badly Damaged.

NOBODY ON BOARD HURT

Cut Below Water Line, Will Transfer Her 1,000 Passengers to Another Ship.

INCEMORE ALSO DAMAGED

Goes to Southampton with Crumpled Bows After Hitting the Kaiser Amidships.

Special Cable to THE NEW YORK TIMES.

LONDON, June 17.—Much excitement was caused in Southampton today when news arrived that the North German Lloyd Line's Kaiser Wilhelm II., with nearly 1,000 passengers, had been in collision in the English Channel in a dense fog.

The anxiety was later dispelled by the return of the liner, which had left the port for New York early in the day, and of the vessel which struck her, the grain steamer Incemore, of 3,060 tons.

The smaller ship made harbor in a sinking condition, while the damage to the big liner is such that she is unable to continue her voyage. Her passengers may possibly be transferred to the Imperator tomorrow.

The liner was about an hour's steaming from the Needles when the collision occurred. She was struck amidships on the starboard side, near the saloon. The impact was so severe that the bows of the Incemore were flattened, and her anchor was driven in.

"There was no panic or confusion on the Kaiser Wilhelm II.," said a passenger in an interview, "although, of course, there was a great deal of excitement for some moments. The order was quickly given to close the watertight doors, and the boats were swung out. The boats were also swung out on the Incemore.

"Children on the deck of the liner cried and some women showed alarm, but the passengers were soon reassured, and when the order to lower the boats was countermanded the anxiety was quite removed. It was found that the ship, though damaged below the water line, was making very little water. She went under her own steam to Southampton Water, where she anchored for the night."

SOUTHAMPTON, June 17.—The Kaiser Wilhelm II. left Southampton shortly after noon today. She lies at anchor tonight off Netley, three miles to the southeast of Southamptotn, with a big hole in her side amidships, caused by the collision with the Liverpool steamer Incemore, which was bound from a Black Sea port for Antwerp.

The Incemore is in dock here with her bows badly smashed.

The collision occurred thirteen miles south of the Nab Lightship in a dense fog. Just how it occurred and on which vessel lies the responsibility cannot be ascertained at the present time. The officers of the Kaiser Wilhelm II. refuse to give out any information.

Such scant details as have been obtained come from the Incemore. That vessel, it is stated by those on board, had virtually come to a stop because of the danger of continuing under way in such a thick fog, when suddenly there loomed just ahead of her the huge bulk of the Kaiser Wilhelm.

Both Captains did their best to avert a collision, but the short distance separating the vessels rendered their efforts ineffectual and the Incemore struck the liner on the starboard side amidships. The force of the impact crumpled up her own bows and tore a big gap in the Kaiser Wilhelm's side.

The two steamers stood by each other until it was ascertained that neither needed immediate assistance. Then both started slowly for Southampton.

The forepeak of the Incemore rapidly filled with water, but a stout bulkhead confined it there, and, although so much down by the bows that the propellor was half out of the water, she managed to crawl into port. There it was found that the damage to the boat extended for a length of twelve feet and a width of ten feet.

Officials of the North German Lloyd Company are endeavoring to make arrangements for the transfer of the Kaiser Wilhelm's passengers to another steamer. A proposals was made to the Hamburg-American Line that the Imperator, which will leave Southampton tomorrow with Col. Roosevelt in the large list of passengers, take the Kaiser Wilhelm's passengers, but this has not yet been settled.

LONDON, June 17.—The London office of the North German Lloyd Company tonight made the following statement:

"The Kaiser Wilhelm II. was run into at 3:30 o'clock this afternoon by the steamer Incemore in a dense fog, ten miles southeast of St. Catherine's Point.

"The Incemore rammed the Kaiser Wilhelm at right angles, and scraped along for some distance, but the watertight doors in the bulkheads kept back the water, which leaked into one compartment. Directly the fog came on Capt. Dahl had closed his watertight doors to be ready for any contingency.

"The Kaiser Wilhelm II. has a hole below the waterline nearly amidships, but the extent of the damage has not yet been ascertained. After waiting on the spot for half an hour the Kaiser returned to Southampton.

"No one on board was injured. The boats were got ready for swinging out, but were not swung out. There was no excitement on the vessel. Capt. Dahl decided to come into dock so as to be ready in the morning for an examination by divers. The marine superintendent of the company and other technical officials are on their way to Southampton. The intention is to have the necessary repairs done at Southampton, so that the Kaiser Wilhelm can return to Bremerhaven."

The Kaiser Wilhelm carried 152 first

Continued on Page 5.

FIRES ON ENVOY'S AUTO.

German Ambassador's Party Target for Policeman's Bullet.

Special to The New York Times.

CHAMPAIGN, Ill., June 17.—Count Johann von Bernstorff, German Ambassador to the United States, narrowly escaped serious injury here today when Michael Murphy, an over-zealous special policeman, drew a revolver and fired point blank at the automobile in which the German diplomat and a party of friends were riding.

The bullet went wide and Count von Bernstorff was disposed to make light of the incident and readily accepted a profound apology tendered by Mayor Dobbins.

Count von Bernstorff journeyed from Chicago to Champaign in the special car of Arthur Meeker, the Chicago packer and partner of J. Ogden Armour.

The German Ambassador had accepted an invitation to deliver the annual commencement address at the University of Illinois. Escorted by Mr. Meeker, who is a Trustee of the university; Dr. David Kinley, Vice President of the institution, and Dr. Evarts Boutelle Green, the Ambassador was being driven to the campus when the firing took place.

Michael Murphy, a special policeman, employed by business men, stood at First Street and University Avenue, when the Ambassador's car sped by. He held up his hand as a warning, but the chauffeur disregarded the signal, as the policeman was not in uniform, and there appeared to be no cause for halting. Infuriated at the failure to obey his signal, Murphy drew his revolver and fired at the car.

While Murphy asserted he had only fired at the tires Mr. Meeker charged that the shot was aimed point blank at the car.

When his escort wished to report the matter at once to the city authorities Count von Bernstorff requested that the trip to the campus be continued. As soon as Mayor Robbins was notified he hurried to make a formal apology to the Ambassador, who readily accepted it.

Count von Bernstorff requested that no extreme steps be taken against Murphy merely because of his own diplomatic status. Nevertheless Murphy was placed under arrest, the star removed from his coat, and his commission as a special policeman Mayor Robbins said would be revoked.

Because of the position taken by Count von Bernstorff no State or national apology will be required, according to the international law experts of the university.

President James and other university officials were highly indignant at the affront and its possibilities of danger to their distinguished guest.

UPHOLDS EUGENIC LAW.

Wisconsin Court Says It Is Not Discriminating or Unreasonable.

Special to The New York Times.

MADISON, Wis., June 17.—The Supreme Court today handed down a decision upholding the eugenic marriage law. The opinion was written by Chief Justice J. B. Winslow. The chief argument advanced against the law was that it was discriminatory, in that it compelled male applicants for marriage licenses to undergo physical examination, while the law was not made to apply to female applicants. The court finds no merit in this argument.

"Classification," says the court, "is not to be condemned because there may be occasional instances in which it does not fit the situation. It is proper if the great mass of situations to which the law applies justify the formation of a class."

The court maintained that the law required only such examination as the ordinary medical practitioner could make. The court reversed the judgment of the Milwaukee County Circuit Court, which declared the law invalid.

Alfred A. Peterson, Milwaukee, was unable to obtain a license in last January because of failure to present a medical certificate. Peterson then began the action to test the constitutionality of the measure.

The law prescribed a fee of $3 to physicians. In the case of Peterson it was shown that four physicians refused to make the examination on the ground that the fee was insufficient to carry out what they thought were the requirements of the law.

BURIES A BIG "KNOCKER."

Paterson Inters a Hammer and Starts a "Boosting" Campaign.

Special to The New York Times.

PATERSON, N. J., June 17.—With several thousand people gathered around to witness the ceremonies the Board of Trade here this afternoon buried a huge thirty-foot hammer, symbolic of the "knocking" Paterson has received both from people in the city and from the outside. The act marked the beginning of a campaign to boost the city. Together with the hammer were buried three stuffed dummies labeled "Chronic knockers."

The obsequies were preceded by a procession which took in the principal streets of the business section. Five hundred members of the Board of Trade were in line. Each carried a sign of some kind with a message to the people to boost the city.

The hammer was made of wood covered with canvas. Its head bore this lettered injunction: "Quit knocking and boost." On the handle were the words: "The hammer—bury it." William B. Bryant delivered the funeral oration, in which he urged the development of a community spirit.

A public meeting was held at the high school tonight. Edward F. Trefz, Field Secretary of the United States Chamber of Commerce, was the principal speaker. He said the problem of the Board of Trade was not one of manufacture nor of population, as these would come; but it was up to the business men to make Paterson the best city in the world.

VISITOR STIRS LAFAYETTE.

Former Professor, Who Burned Pardee Hall, Appears at Commencement.

Special to The New York Times.

EASTON, Penn., June 17.—There was a sensation at the commencement exercises of Lafayette College today when George H. Stephens, a former member of the Faculty, who served a long prison sentence for burning Pardee Hall in 1909, walked into the auditorium and took a seat in the gallery. He was recognised by officers who sat near him and watched his every move.

At the close of the exercises Stephens, who disobeyed a court order by coming to Easton without permission of the Police Department, was placed on a train and sent west. Stephens occupied the chair of ethics and moral philosophy at Lafayette and was dismissed for cause. Subsequently he took revenge by burning Pardee Hall and committing other depredations.

Today he never let his gaze wander from Dr. Warfield, who was presiding at his last commencement.

There were ninety members of today's graduating class.

ROOSEVELT OUT OF FALL CAMPAIGN

Accepts London Doctor's Advice to Make No More Speeches for Several Months.

MUST KEEP OFF THE STUMP

Throat in Such Condition, He Cannot Take Part in Extended Fight, He Says.

TAKES VERDICT CHEERFULLY

Specialist's Order, the Colonel's Answer to Those Who Are Urging Him to Enter Political Arena.

Special Cable to THE NEW YORK TIMES.

LONDON, June 17.—The condition of Col. Theodore Roosevelt's throat is such it will prevent his taking the stump in the campaign in the United States next Fall, and will compel him to use the greatest care for several months to come. The affection of his larynx is a direct result of the hardships he endured while in Brazil recently, although his last hard campaign was the primary cause of the ailment.

This announcement was made today after he had visited Sir St. Clair Thomson, professor of laryngology and physician for diseases of the nose and throat at King's College Hospital.

"Last night, though addressing only a small crowd, my voice wasn't in good shape," said the Colonel. "So today I saw Sir St. Clair Thomson, the throat specialist, who looked after me four years ago. He examined my throat and said the larynx had been in bad shape for some time, probably owing to the strain of two years ago. Then the fever affected it further. He told me it would be an impossibility for me to go into anything in the nature of a continuous campaign for some months. This means it will be impossible for me to do the things I have been asked to do either in the primary or electoral campaign. I can't even speak once a day and can make no open-air speeches at all. No Madison Square Garden this year."

Col. Roosevelt said he would obey the doctor's orders. He seemed to accept the verdict cheerfully.

This morning the Colonel had breakfast with the Bishop of London, and in referring to it he said:

"I have always been immensely interested in the work he has done in the East End slums. It seemed to me the Bishop was trying to make Christianity be what it ought to be. I have little interest in dogmatic theology, but much in the practical application of religion."

A journalist asked the Colonel if he intended to visit the Panama fair.

"I hadn't thought of it. When is it?" he asked. "Young man, take it for granted I'll go some time. I'd rather have that $25,000,000 spent on San Francisco than on Colombia."

The Colonel is sailing on the Imperator tomorrow. He said he would have nothing to say regarding politics at Quarantine.

"I won't talk politics until I have been back some time."

He took the opportunity to brand as fakes in advance any wireless interviews on any subject which might possibly emanate from the Imperator during the voyage.

By Associated Press.

LONDON, June 17.—Col. Theodore Roosevelt is suffering from an affection of the larynx as a direct result of the hardships he endured in his recent Brazilian trip, which will effectually prevent him from taking part as an orator in the political campaign in the United States next Fall and will compel him to exercise the greatest care for some months to come.

"This is my answer to those who wanted me to go into a campaign," said Col. Roosevelt today in describing the condition of his threat. "If any one expected me to do so, I cannot now."

The announcement of the ex-President's disability was made after he had paid a visit to Sir St. Clair Thomson, professor of laryngology and physician for diseases of the nose and throat in Kings' College Hospital, a specialist whom he had consulted when he was in London in 1909.

After a thorough examination, Dr. Thomson said that Col. Roosevelt must not attempt to speak in the open air or indulge in extended speechmaking for several months. He said the trouble was the result of Col. Roosevelt's last hard campaign, as a primary cause, and that the Brazilian fever from which the Colonel had suffered affected his throat, settling, as was generally the case in such ailments, on the patient's weakest spot.

Col. Roosevelt was the guest of the Bishop of London at breakfast today and expressed deep interest in the Bishop's work in the East End slums of London.

Afterward the Colonel visited the National Gallery and then had luncheon with Arthur J. Balfour, former Unionist Premier; Prof. Gilbert Murray of Oxford University, Prof. John Bury of Cambridge University, and Col. Charles Delme-Radcliffe, the lion hunter.

BLOW TO MOOSE LEADERS.

Hope to Induce Some One to Run in the Colonel's Place.

George W. Perkins, National Executive Chairman of the Progressive Party, was told at his home in Riverdale last night of Col. Roosevelt's statement that, in deference to the specialist's advice,

Continued on Page 2.

"The Faithful"—A Picture for Every Dog-Lover.
The artist, A. Roeseler, has put on canvas one of the best dog pictures ever painted. It will be reproduced by The Times's new process of printing, rotogravure, IN NEXT SUNDAY'S TIMES.

EUGENE ZIMMERMAN SUED AS HER FIANCE

Miss Wareham, Dog Fancier, Asks $100,000 of Duchess of Manchester's Father.

SAYS HE PROMISED TO WED

Proceedings Begun in Queens County, in Which Defense Denies All Allegations.

A breach of promise suit for $100,000 against Eugene Zimmerman, father of the Duchess of Manchester, has been begun by Miss Ivy Wareham of Elmhurst, L. I., well known as a dog fancier, whose thoroughbreds have won blue ribbons at many exhibitions.

Mr. Zimmerman, now in his 60th year, obtained a promise of marriage from Miss Wareham in this city on Dec. 20, 1913, when he likewise made a promise of marriage to her, according to an affidavit made by Miss Wareham. The plaintiff asserts that she has at all times since been ready to carry out her part of the contract.

Mr. Zimmerman is represented by William H. Blymyer of 49 Wall Street, and Miss Wareham's counsel is Philip C. Samuels of 200 Broadway. Mr. Blymyer would not discuss the suit last night at his home at Pelham Manor. He did not know where Mr. Zimmerman and Miss Wareham had become acquainted, he said, and he did not know where Mr. Zimmerman was at present, except that he was in the West.

At Miss Wareham's home it was said last night that she was in New Haven.

The complaint has not been filed in the Supreme or County Court of Queens, nor has it been filed in the office of the clerk of that county. Mr. Blymyer admitted, however, that a copy of the complaint had been served on him several months ago, and explained that it would not have to be filed until the case came to trial.

The first facts about the suit were disclosed yesterday by an order which Supreme Court Justice James Van Siclen made to admit the answer of Mr. Zimmerman, which was verified for him by his attorney. The answer contained a general denial of the allegations of Miss Wareham, whose counsel raised the objection that it had not been made personally by the defendant.

With the order of Justice Van Siclen, filed in the office of County Clerk Leonard in Jamaica, were other papers in the suit, including an affidavit made by Miss Wareham on March 11, 1914, before Joseph Namerman, Commissioner of Deeds. In part, it reads:

Plaintiff complains as follows:

First—That heretofore and in the City of New York, and on or about the 20th day of December, 1913, and on numerous occasions prior thereto, the plaintiff, at the request of the defendant, undertook, promised, and agreed to marry said defendant, and in consideration thereof, said defendant undertook, promised, and agreed to marry the plaintiff herein within a reasonable time thereafter.

Second—That although more than a reasonable time has elapsed, the defendant has failed and refused to marry the plaintiff, although said plaintiff, confiding in defendant's said promise, has at all times remained, has been, and now is ready, willing, and able to marry the defendant.

Third—That by reason of the promises and defendant's failure to carry out the agreement, the plaintiff has suffered damage in the sum of $100,000.

Wherefore plaintiff demands judgment against the defendant in the sum of $100,000, together with costs and disbursements of this action.

Mr. Blymyer makes an outright denial of the first allegation, and contends that the defendant, having no knowledge of the others, also makes a denial of them. The attorney gives as his reason for answering for his client that Mr. Zimmerman was not in his county at the time the answer was prepared.

Mr. Samuels pressed his objection to the answer and asked how the attorney for the defendant knew whether Mr. Zimmerman denied the alleged promise of marriage. In granting the motion to admit the answer, Justice Van Siclen wrote this memorandum:

"It seems that under the authority of Byers against Wilson, 43 Hun, 397, the motion must be granted. Such a verification by an attorney is not a commendable practice; but as long as the strict letter of the statute demands it, it must be tolerated. Motion is granted without costs."

Written notice was filed with the County Clerk on May 18 last that application for a trial of the case of Ivy Wareham against Eugene Zimmerman would be made on the first Monday in June. Mr. Blymyer said that the case probably would not be tried within another year. What efforts Mr. Samuels is making to hasten the trial cound not be learned. At his home, 215 Audubon Avenue, it was said late last night that he was not there.

Eugene Zimmerman was born in Vicksburg, Miss., in 1845. He served in the United States Navy during the civil war. In 1878 he married Miss Marietta L. Evans in Cincinnati. She died in 1881, leaving him a daughter, who married the ninth Duke of Manchester.

Mr. Zimmerman first became prominent in the railroad world as President of the Cincinnati & Green River and the Kentucky and South Atlantic Railroads. He held those places for many years.

He became President of the Chesapeake & Nashville Railroad in 1882, and in June, 1883, was elected President of the Dayton, Fort Wayne & Chicago Railroad. In 1904 he became President of the Chicago, Hamilton & Dayton and got the Queen & Crescent route to be its tributary. Mr. Zimmerman obtained control of the Pere Marquette system in 1908, and the Chicago, Cincinnati & St. Louis Railroad.

He has large holdings in and is a Director of the Cincinnati, Indianapolis & Western Railroad, Birmingham & Atlantic, Dayton & Union, and the North Alabama Coal and Iron Railroad Companies. He is a large stockholder in the Standard Oil Company, and is a member of the Loyal Legion.

A dispatch from Cincinnati last night said that Mr. Zimmerman had gone to Wellston, Ohio, on Friday. Efforts to reach him in Wellston were not successful.

Hamilton Pianos—the choice of musicians. Wonderful tonal quality. 88-91 University Place.

TO ARREST LORIMER IN BANK FAILURE

Ex-Senator Accused, with Munday, of Responsibility for Losses of Over $2,000,000.

BANK EXAMINER REPORTS

Big Doubtful Loans to Lorimer Interests—Criminal Prosecutions Now to Come.

Special to The New York Times.

CHICAGO, June 17.—William Lorimer and Charles B. Munday are charged with responsibility for the failure of the La Salle Street Trust and Savings Bank in the report filed at Springfield today by Bank Examiner D. V. Harkin with State Auditor Brady. Criminal prosecution of both was decided upon following a conference between Mr. Harkin and Attorney General P. J. Lucey. The Attorney General tomorrow will ask for the appointment of a receiver for the bank, setting forth in his petition the charges made by Mr. Harkin in his report.

It is Mr. Lucey's intention to make the appointment of a receiver the first step in the criminal prosecution of the bank officials. The receivership will afford an opportunity for a more thorough investigation of the affairs of the bank than Mr. Harkin was able to make. It will also lead to a further search for collateral missing from the bank. It is the intention of the Attorney General to base criminal action upon a general charge of conspiracy to loot the bank and not upon any specific misdeed.

Following is a list of some of the transactions which were called to the attention of the Attorney General by Bank Examiner Harkin in his report:

A $120,000 loan to William Lorimer, Jr., & Co. on a note secured by Southern Traction Company bonds.

A $100,000 loan to J. P. Gallagher, William Lorimer's partner in the firm of Lorimer & Gallagher, on a note secured by the same bonds.

A $160,000 loan to the Southern Traction Company, in which William Lorimer was interested, on its unsecured notes.

A purchase of $350,000 of the bonds of the same company.

A $160,000 loan to Lorimer & Gallagher on the notes of the firm.

A $200,000 purchase of the bonds of the Illinois and Louisiana Land Company, of which ex-Gov. J. Y. Sanderson of Louisiana is the head.

A $100,000 loan to the Litchfield Mill and Elevator Company, controlled by C. B. Munday.

A $125,000 unsecured loan to C. B. Munday & Co. of Litchfield, Ill.

A $130,000 loan to Truax, Greene & Co. This loan is secured in part by notes by the bank as worth $30,000, but to which Bank Examiner Harkin gave a valuation of $15,000.

A personal unsecured loan of $125,000 to C. E. Ward, Lorimer's private secretary at the time he was in the United States Senate and now a Director in the Lorimer bank.

A total of $1,573,000 is involved in these transactions.

Bank Examiner Harkin charged off more than $2,000,000 of the loans made by the bank as "desperate." He holds that only $2,000,000 of the assets of the bank are "good." The capital, surplus, and undivided profits amount to $1,300,000. The deposits are $3,430,000. This makes a total of $4,730,000 covered by $2,000,000 of sound assets. On this basis the loss may run as high as $2,730,000.

Another item which receives attention in the Bank Examiner's report is one of $600,000 representing "money in transit." The large amount of money in transit attracted attention at the time the last statement of the bank was made. Although the La Salle Street Bank was capitalized at only $1,000,000, its report showed as much money in transit as if it had been one of the largest banks in Chicago. The Bank Examiner's report declares that the $800,000 in transit represents the kiting and shifting of collateral from the La Salle Street Bank to the others in the Lorimer-Munday chain of banks.

"The question of criminal prosecution hinges on whether Mr. Lorimer and Mr. Munday were the controlling and dominating factors in the concerns to which big loans were made by the bank," said Attorney General Lucey tonight. "I do not believe that it will be difficult to find out whether they were."

State officials declare that the La Salle Bank never will be reopened. Officially they are ignoring the assertion of C. B. Munday that $1,000,000 has been raised to put the bank on its feet.

Charges that the State Auditor exceeded his rightful powers when he ordered the closing of the bank were the burden of a suit filed in the Cook County Superior Court today, asking for an accounting and the appointment of a receiver if necessary. Mismanagement and misappropriation of the bank funds are also alleged in the suit, which was filed in the name of Desider L. Tarjan, a depositor, whose claim is $2,000. In the complaint it is charged that the officers of the bank engaged in large enterprises with the money deposited in the bank, without giving adequate security for it, and that in consequence of the failure of the projects the funds have been depleted.

U. S. PSYCHOLOGY BUREAU.

Republican Proposes It, Taking Up the President's Remark.

Special to The New York Times.

WASHINGTON, June 17.—Representative E. E. Roberts, Republican, of Nevada, took up today the President's statement that present business depression was "psychological" and introduced a resolution to authorize Secretary of Commerce Redfield to create a "Bureau of Psychology" in his department for research work into business depressions—past, present, and future.

The resolution provides:

That the Secretary of Commerce be and he is hereby directed to establish and maintain a bureau of psychology at Washington, D. C., for the purpose of research as to the causes of business depressions, including the one now existing, and that the sum of $2,000 is hereby appropriated and shall be expended under the direction of the Secretary of Commerce during the fiscal year ending June 30, 1915.

Bennett Clark, the House parliamentarian, solemnly referred the resolution to the Interstate and Foreign Commerce Committee.

OUR PROPOSAL REJECTED AT NIAGARA; SHARP CRITICISM BY HUERTA DELEGATES

Mexican Delegates Flatly Reject Our Proposal, Calling It Tantamount to Abetting Election Fraud

Special to The New York Times

NIAGARA FALLS, Ont., June 17.—The Mexican delegates to the mediation conference issued tonight a statement to the public containing the substance of a memorandum which they gave to the American delegates on June 12. The Mexican delegates explained that they issued the statement because knowledge of their criticism of the American proposals had already become public through the newspapers. The statement follows:

There is no reason for further concealment of the difference which has arisen between the American and Mexican delegations, to which the press has already referred, over the provisional Government for Mexico, which is at present under consideration.

The Mexican delegation, adopting a principle advanced by the mediating plenipotentiaries, agreed to the designation as Provisional President of a neutral. The American delegation submitted its plan, based on the condition that the Provisional President shall be a Constitutionalist, a condition which the Mexican delegation flatly rejected, of its own accord and without even consulting its Government. To put in writing the reasons for the rejection, so that they might better be studied by the American delegates, the Mexican delegation addressed to them the memorandum mentioned, the chief considerations of which are the following:

In a country unused to electoral functions, such as Mexico, and particularly in the circumstances and conditions it would be in, once the revolution had ceased, a provisional Government composed of revolutionaries, and with revolutionaries in authority throughout the country, would turn the elections as it wished; the public vote would be falsified and the result would necessarily be the election of another revolutionary.

Consequently, when the Washington Government insists today on the designation of a Constitutionalist as provisional President, it favors also from today the imposition of a revolutionary President at the elections. Such an attitude is bad for both countries and for the chief of the revolution (who will doubtless also be its candidate); bad for the two countries because it will create a national sentiment of hostility in the Mexican people, when a sympathetic rapprochement between them and the United States should be striven for; bad for Carranza and for his party because public opinion in Mexico, whose susceptibility in the matter is well known to them, would ever accuse them of having brought about the intervention of a foreign nation to enable them to achieve power, and of wielding an authority submissive to a foreign Government.

In the United States, and in some European countries, the influence of the Government in power on elections is slight, if any. In Latin-American countries it is usually decisive and, product of a revolution which believes in its right to power by conquest, a revolutionary Government does not hesitate to set aside all law to trample on the public will. In Mexico, in the present circumstances, only a wellbalanced Government can guarantee electoral freedom, so that the rejection of the neutral Government proposed by the mediators is tantamount to abetting and even to exacting fraud and violence at the elections.

The American delegation draws an illogical inference when it says that the rebel successes show that the nation is with them. The Eastern States of the republic, which have a total population of over ten million inhabitants, are not under rebel control. Of these Guanajuato, Calisco, Puebla, Vera Cruz, Mexico, and Oaxaca alone have over seven million. But admitting said erroneous inference to be correct, it is no argument for the forcible imposition of the triumph of the revolutionary candidate, as under a neutral Government he would be assured of a certain and honorable victory. If the nation is with Carranza, as the American delegation claims it is, the nation will elect him without the necessity of tainting his triumph with either fraud or violence or the charge of its being the fruit of foreign intervention, accusations which public opinion will always make against it. Carranza, elected by the nation under a neutral provisional Government, would command the respect due to the person who incarnates the nation's will, whereas elected under a Government purposely imposed, as the result of any action at Washington, he would always be regarded as a traitor.

If things are as the American delegation claims them to be, Carranza is certain of his election, and in this case only a matter of form is being discussed, which is whether he is to be elected at elections held by a rebel provisional government which will exercise violence against the people to achieve its end, or at elections presided over by a neutral government which will carry them out honestly. Now, the government of a people in the front rank of civilization and moral culture cannot assume, for a mere matter of form, the responsibility for the continuation of the slaughter, pillage, and atrocities which accompany the struggle in Mexico and which a vain effort has been made to conceal from the people of the United States.

The memorandum [of June 12] also refers to two other points which are not yet public property.

URGE REBEL CHIEFS TO SETTLE QUARREL

Carranza and Villa Partisans in Juarez Make Joint Appeal to Both.

FEAR DISASTER TO CAUSE

Report of Consul Edwards Was Interpreted in Washington as Meaning Trouble Was Over.

EL PASO, June 17.—Carranza and Villa adherents tonight issued a joint appeal to both the Constitutionalist First Chief and to Gen. Villa. They asked that both desist from what they considered a condition which would ruin the chances of Constitutionalist success, both internally and internationally.

Determined to prevent a breach between the two revolutionary leaders, a group of Mexicans met in a hotel here tonight to discuss the situation, which they considered critical. The document was drawn up in simple language and telegraphed jointly to Carranza and Villa. It asked that personal differences be thrust aside for the welfare of what the authors considered the last Mexican revolution.

Those signing the document as representatives of the Carranza faction were Alfredo Pani, in charge of the Treasury Department at Juarez and Carranza's representative in the recent diplomatic exchanges; Juan N. Amador, a local attorney, and Manuel Prieta, a Carranza official. For Villa the document was signed by A. Farias, Villa's confidential agent; Lasaro de la Garza, Villa's financial agent; Carlos Arguelles, a former member of the House of Deputies in Mexico City, and Carlos Domingues, a former member of Carranza's military staff, but now a Villa adherent.

It came out tonight that one of the causes of the recent coolness between Carranza and Villa was the fact that the latter got the entire shipment of arms landed at Tampico by the Antilla. How Villa got the munitions was not made known, but it was said that the task was accomplished through the daring of some of Villa's lieutenants who went to Tampico for the purpose. Carranza's forces in the east got none of the ammunition.

Thomas Edwards, American Consul at Juarez, has sent a report to the State Department, echoing the assertion of Villa officials that the breach between him and Carranza in no way would interfere with the military movements against the Huerta Government. Mr. Edwards declared tonight that in no way did he assert that the trouble between the two revolutionary leaders had been patched up.

E. V. Anaya, Mayor of Juarez, and H. Perez Abreu, head of the Bureau of Information, have been missing since the coup last night that placed Juarez completely in Villa's hands. Early this morning a special train, guarded by thirty soldiers, left for Chihuahua, taking on board more than a dozen customs and minor officials believed to be Carranza sympathizers. It is currently reported that the Mayor and Abreu were on board this train, but Juarez officials still maintain absolute silence regarding the significance of all events of the past twenty-four hours.

"More than 1,000,000 pesos in new Carranza currency was seized at the custom house when Villa's men took charge of Juarez, it was learned today. The money was part of an issue recently authorized by Carranza and designed to supplant all previous issues, including the "Villa money" which is now flooding rebel territory. The quoted price of both issues took a sudden drop in El Paso today, only 15 cents being bid for Villa and 13 cents for Carranza money.

This morning Larzo de la Garza, who has acted as agent here for Villa in the disposition of the confiscated Spanish cotton that was seized at Torreon, issued a statement that Spaniards were at liberty to return to any part of Mexico held by the Constitutionalists. The statement said:

"The order of Villa expelling the Spaniards was forced by circumstances, in view of the fact that there was a very hostile attitude held by the people. But now that the situation in all Constitutionalist territory is entirely quiet, the Spaniards may return to their labors with full guarantees."

It is known that the expulsion order was fathered by Villa at both Chihuahua and Torreon, and that, following the expulsion of the Spaniards from Chihuahua, there was a heated controversy between Villa and Carranza, the latter pointing out that the order would make a bad impression both in this country and abroad. That no heed was paid to this warning by Villa was evidenced by the fact that the Spaniards had but twenty-four hours after the fall of Torreon in which to leave the country. There are fully 300 Spaniards still remaining in El Paso, and many of these have signified their intention of returning.

HEARD VILLA HAD WON.

Generals Said to Have Told Carranza He Must Yield.

Special to The New York Times.

WASHINGTON, June 17.—After a day in which officials here were greatly worried over the apparently complete breach between Gen. Carranza and Gen.

Continued on Page 2.

Naming Rebel Now for President Would Bias the Election.

VOTE WOULD BE FALSIFIED

American Attitude Criticised as Bad for Both the United States and Mexico.

NEUTRAL PRESIDENT NEEDED

He Would Guarantee Electoral Freedom, the Envoys Assert, and Result Would Be Peace.

AMERICANS WILL REPLY

Obtain Permission from Secretary Bryan to Make a Counter-Statement Today.

Special to The New York Times.

NIAGARA FALLS, Ontario, June 17.—Throughout the circle, embracing all those involved in the Mexican peace undertaking, profound gloom prevailed today. Mediators and both sets of delegates argued a disastrous ending of their efforts from yesterday's fruitless conference in Buffalo between Justice Joseph R. Lamar and Frederick W. Lehmann, the American Commissioners, and Rafael Zubaran Capmany and Louis Cabrera, the delegates appointed by Gen. Carranza to represent the Constitutionalist cause in the peace negotiations.

That an unhappy ending was at hand was indicated tonight, when the Mexican delegates issued a formal statement disclosing inside information concerning the main points of their differences with the American delegates. The Mexican delegates, although clothing their views in courteous language, virtually allege that a Provisional Government composed of Constitutionalists, which was urged by the American delegates, would control the general elections in such a way as to insure the choice of the Constitutionalist candidates and that the contest would be a farce—in short, to use the Mexican delegates' own words, the American proposal was "tantamount to abetting and even to exacting fraud and violence at the elections."

The Mexican statement [printed elsewhere on this page] summarizes a memorandum delivered to the American delegates by the Mexican delegates in which the latter explain their position, as it has been outlined in these dispatches, in response to the American contention that a Constitutionalist instead of a neutral be placed at the head of the proposed Provisional Government.

The Mexican delegates construed the American proposal to mean that, as the Constitutionalists would win in the general elections, it was just as well to install them in power immediately under the provisional form of authority. This implication is resented by the Mexican delegates in their memorandum. They insist that the fair and honest way for the Mexican people to express their will is through elections conducted by a neutral Government.

When Justice Lamar and Mr. Lehmann learned tonight of the statement of the Mexican delegation they consulted Secretary Bryan over the long-distance telephone, and got his authority to issue a reply summarizing their note. The preparation of this answer was begun late tonight, and in view of the fact that a considerable time would be required to put it in shape, Justice Lamar and Mr. Lehmann decided to withhold it until tomorrow.

The American delegates would not comment on the action of the Mexican delegation in making public a summary of the notes exchanged between them. One theory expressed by outsiders was that the publication might have a bad effect at this delicate period of the negotiations.

Whatever faint hope of the success of the mediation movement may exist—and it can hardly be called a hope—is found in the belief on all sides that the United States Government will make another desperate endeavor to persuade Gen. Carranza to modify his attitude.

"The situation now centres in Washington and not in Niagara Falls," was one expression heard frequently today among those concerned in the mediation proceedings. Apparently these persons are unwilling to believe that after a month of constant labor to adjust Mexico's troubles the Wilson Administration will permit the peace movement to go to smash. But how failure is to be prevented nobody here is able to suggest.

The American delegates are waiting for the Administration to digest the 2,000-word report of their conference with the Constitutionalist representatives yesterday. At that conference it was made plain that the United States could not hope for co-operation from the Constitutionalists in its effort to settle the Mexican problem by diplomacy.

The effect upon the peace negotiations of Gen. Villa's reported break with Gen. Carranza is problematical, according to Niagara Falls opinion. It is anybody's guess as to whether the course of the

mediation conference will be changed by what is supposed to be happening in the Constitutionalist ranks.

Interest in Carranza-Villa Break.

Mediators and both sets of delegates read with interest today press dispatches telling of the Carranza-Villa trouble, but they had no predictions to make as to its meaning with reference to the peace movement. While the mediators have not discussed the matter of the displacement of Carranza as the head of the Constitutionalist movement, it is known that they will be glad to receive delegates appointed by Villa if the latter succeeds Carranza as supreme chief.

The mediators would insist that Gen. Villa comply with the conditions laid down in the several communications of the mediators to Gen. Carranza, namely, that he order his forces to suspend hostilities and that he accept in principle the pacification plan outlined at Niagara Falls. Only upon these terms would they consent to the admission of Villa delegates in the conference. It is probable, also, that the mediators would not be willing to accept Gen. Villa as the chief authority of the Constitutionalist party unless he were recognized in that capacity by the Government of the United States.

There was the barest intimation tonight from persons close to the American delegates that there was a prospect that both sides—the Constitutionalists and the Federals—might modify their attitude. This implied intimation may have been merely the expression of a beautiful hope, for there has been nothing to show that anything of an encouraging nature has reached the American delegates since they parted with the Carranza emissaries in Buffalo yesterday.

No Conferences Yesterday.

There were no conferences today between the mediators and either group of delegates, nor did the two mediators who are here, Ambassador da Gama and Minister Suarez, have any discussions with each other that promised anything for the future. From the point of view of the mediators, their effort has failed, so far as practical results are concerned. As a last resort to save the peace movement they will ask the American and Mexican delegates to consider men who, in the opinion of the mediators, measure up to the requirements of the offices of provisional President and the Cabinet. But, in view of the refusal of Gen. Carranza to accept a provisional Government that is not composed of out-and-out militant revolutionists, the making of these nominations is expected to be without result.

The mediators will not suggest anybody for provisional President who is a militant revolutionist. Their idea is that the person holding that office must be a neutral, although they are willing to concede that he shall sympathize with the reforms which the Constitutionalists seek to bring about. It is probable that the mediators will seek to effect a compromise on the election of a neutral as provisional President by proposing that of the four other members of the temporary government two shall be pronounced Constitutionalists and two shall be men who have not supported the revolutionary movement, although they need not be close friends of or in any way affiliated with Gen. Huerta.

The attitude of the Carranza envoys at Buffalo yesterday seems to make certain in advance that men of the political characteristics likely to be accepted by the mediators will not be acceptable to the United States unless there is a change in the attitude of the Washington Government.

President Wilson and Secretary Bryan are understood here to have the impression that it would be useless to attempt to establish a provisional Government that was not composed of men satisfactory to Gen. Carranza. Yesterday's conference at Buffalo established, or rather emphasized, the fact that Gen. Carranza would not accept any settlement at Niagara Falls that did not provide for the installation in the provisional Presidency and other high offices of outright Constitutionalists. The statement issued by the Mexican delegates tonight shows that they are determined not to agree to any such proposals.

CARRANZA GETS A B C NOTE.

Saltillo Hears It Leaves Way Open for Further Negotiations.

SALTILLO, June 16, (via Laredo, Texas, June 17.)—Gen. Carranza late today received a communication from the Niagara Falls mediators in answer to his announcement that he was willing to send a representative to the peace conferences. He declined to make public the contents of the communication or to indicate the nature of his reply, which, it was said, had not been completely prepared.

The note to the mediators asked that the Constitutionalists agree to an armistice. A prominent official said the note had not terminated negotiations.

REBEL ENVOYS IN WASHINGTON

Say Buffalo Conference Has Not Altered Mediation Situation.

Special to The New York Times.

WASHINGTON, June 17.—The return of Señors Zubaran and Cabrera from their conference yesterday with the American peace delegates at Buffalo does not appear to have inspired in the Constitutionalists any faith in the success of mediation. For weeks past they have reiterated that there was no gain for them in the Niagara conferences, that the mediators had blundered, and that failure was certain. Today one of the most conservative of the group here said that yesterday's meeting with the American representatives had not changed the situation.

The feeling grows in Washington that a crisis in mediation, if not its end, will come at the next meeting of all the conferees on Friday. This impression seemed to be confirmed by what a high official of the Administration said today. It was suggested to him that the American people were deeply interested in the progress of Mexican negotiations, and that perhaps the Administration had not been altogether wise in withholding information on every point.

"We can't say anything until Friday," was the official's response.

This was taken to mean that on that day, for some reason, the etiquette that might explain the Administration's reluctance to discuss matters before the mediators might be relaxed. In many quarters the inference is drawn that the mediators may on that day lay aside their rôles as intermediaries and leave the parties interested free to make any statements they please. Constitutionalists here are rather inclined to issue a statement on their part sharply assailing at least one of the mediators for working against the Constitutionalists in the interests of Huerta.

With the American and Huertista delegates in complete deadlock over a possible provisional President to succeed Gen. Huerta, the one basis suggested here upon which negotiations may continue with some hope of compromise relates to the property rights of the wealthy members of the Cientifico group. The Huertistas say they have nothing to fear on the battlefield worse than what the American delegates would have them accept at the hands of the mediators. But it is suggested that the United States might propose that if the Huertistas would accept a Constitutionalist provisional President the Constitutionalists might be induced to guarantee personal and property protection to their enemies.

But utterances by President Wilson indicating his firm determination not to recognize as national the debts incurred by Gen. Huerta's régime show that many difficulties would lie in the path of a settlement of this sort. The Constitutionalists themselves are determined to invalidate the Huerta debts as far as possible, and they will not commit themselves in advance either as to the bonds Gen. Huerta has issued or the concessions he has granted.

HUERTA KEEPS DEPUTIES.

Call for Extra Session Says Way to Peace May Be Found.

Special Cable to THE NEW YORK TIMES.

MEXICO CITY, June 17.—A call for an extra session of Congress has been sent to the standing committee of Congress, which held a session immediately after the adjournment of the regular session this evening. The call, sent by the Foreign Relations and Interior Departments, says that as the approval of the Legislature will be necessary for the ratification of agreements concluded at the Niagara Falls conference the Executive proposes that Congress be convened in extra session to last as long as needed, so that the Executive may submit the result of the conference to the Legislature and obtain its approval for agreements reached thereat and its action on other questions which directly or indirectly may have a connection with such agreements or may flow therefrom whether such questions be international or internal.

The executive proposal for the extra session also says:

"By virtue of the good offices of the mediating powers and their efficacious action, it is very probable that between the Constitutional Provisional Government of the United Mexican States and the Carranzista revolutionists some agreements will also be reached which may conduce to the country's political pacification."

Gen. Huerta was approached today by THE NEW YORK TIMES correspondent in regard to the possible outcome of the Niagara Falls negotiations, but he said that he was determined not to make any statement before the termination of the conference.

Rumors of a possibility that Huerta may take the field against the rebels prevail in some circles.

HUERTA AND CARDEN CLASH.

Dictator Resents Minister's Suggestion That He Resign.

VERA CRUZ, June 17.—British subjects who arrived here from Mexico City today report a recent clash between Provisional President Huerta and Sir Lionel Carden, the British Minister.

The dispute arose out of the advice volunteered by Sir Lionel that the de facto President should resign and leave the country immediately. The British Minister also offered Gen. Huerta a British safe conduct and a warship to take him to any port he might name, together with his family.

Gen. Huerta is said to have become enraged and to have threatened to arrest Sir Lionel Carden if he ever repeated the proposal.

Sir Lionel Carden is said to have based his suggestion on his personal friendly relations with Gen. Huerta and to have urged upon him that the time had come when flight was his only resource.

A small revolt among the Federal garrison at Soledad is reported to have occurred last Monday. It is said that eleven men of the Twenty-ninth Mexican Infantry deserted because they had not been paid for twelve days. They were pursued and nine of them killed, and the other two captured and executed.

REBEL GUNBOAT SUNK.

Captain and Engineer Commit Suicide—U. S. Ships Save Many.

ON BOARD U. S. S. CALIFORNIA, Mazatlan, June 16, (by wireless via San Diego, June 17.)—The Constitutionalist gunboat Tampico was sunk today by the Federal gunboat Guerrero in twenty-two fathoms of water, leaving the Guerrero the sole warship representing either faction on the west coast of Mexico. The battle began at 8:20 A. M. and lasted until noon.

The rebels lost ten killed and ten wounded, the Federals none. In despair at the outcome, Capt. Malpico and his Chief Engineer, after fighting with great bravery against heavy odds, committed suicide.

The Tampico, which was on the way from Topolobampo to Mazatlan, was in no condition to fight when the more heavily armed Guerrero, bound south from Guaymas, in a chase overhauled her.

Capt. Malpico appealed to the American destroyers Perry and Preble, which were following the Mexican vessels, for a tow to Altata, where the Tampico hoped to take refuge in shallow water. The laws of neutrality prevented the American commanders from compiying, but the Perry and Preble and the cruiser New Orleans, which was accompanying them, were able to save many from drowning when the Tampico sank and to give surgical aid to the wounded.

After her victory the Guerrero headed for Mazatlan, where she will be of great service to the beleaguered Federal garrison in preventing the army under Gen. Obregon occupying commanding positions.

WASHINGTON, June 17.—A new problem for American diplomacy was injected into the Mexican situation today when it became known that Rear Admiral Howard, commanding the American Squadron in Pacific waters had taken aboard his vessels at Topolobampo, Constitutionalists who sought safety when their vessel, the Tampico, was sunk by the Federal gunboat Guerrero.

As it would be impracticable to keep these prisoners long aboard the American warship they probably will be brought to the United States and interned. It was pointed out that to succor the wounded or to rescue the drowning and then put them ashore to rejoin their rebel commander would be a clear violation of neutrality.

Those familiar with precedents thought the status of these Constitutionalist refugees would be identical with that of the 4,000 Federal soldiers and camp followers who crossed the Rio Grande into Texas after defeat at Ojinaga. These refugees have been interned ever since, first at Fort Bliss and now at Fort Wingate, N. M.

TRUSTS BACKING VILLA?

Story of Oil Interference in Mexico Is Revived in Texas.

Special to The New York Times.

SAN ANTONIO, Texas, June 17.—The old story about the interference of Standard Oil and other trust interests in the affairs of Mexico was revived here in a new form today. Information, said to have been officially obtained, that the rupture between Gen. Carranza and Gen. Villa was the result of financial intriguing on the part of American interests, was telegraphed to Washington tonight by United States officials here. The official who made the report has just returned from a trip into Mexico, terminating with a considerable stay at Juarez and El Paso.

It is said that the agent names the El Paso hotel and the number of the room where the conferences relative to the financing of Villa's revolt against Carranza took place. He also gives, it is said, the identity of every man who had a part in the transaction.

The agent further asserts that practically every mineral concession worth the name in the States of Chihuahua and Sonora was willed, granted, and bequeathed to the representatives of an American concern by order of Villa in return for exceedingly remunerative allowances.

Copies of the official papers granting these concessions, it is said, went to Gen. Carranza, nobody doubting at that time that he would approve them. Carranza is said to have remonstrated with Villa and to have endeavored to persuade him to alter his action. Villa was obdurate and so was Carranza.

The report further says that something like three weeks ago Carranza tired of further parleying, took the papers and wrote in bold letters across the face of each: "Annulled. V. Carranza."

URGE REBEL CHIEFS TO SETTLE QUARREL

Continued from Page 1.

Villa, the Administration was greatly relieved this afternoon to hear from Consul Edwards at Juarez that the difficulty had been smoothed over. Mr. Edwards reported that this adjustment had already produced practical results, as Gen. Villa was on his way south at the head of his army to push the assault against Zacatecas.

Other official dispatches received are to the effect that all the principal officers of the revolutionary movement sided with Villa in his differences with the Chief over methods of procedura in the military campaign, and that Carranza has agreed that Villa shall take supreme command in the military operations against the Huerta Government.

All the military officers under Villa, including Gen. Felipe Angeles, his chief of artillery, who has been prominently mentioned as a candidate for Provisional President, are said to have stood by Villa in his revolt.

Resignation Accepted at First.

According to the official dispatches the difference between Carranza and Villa arose over the attack upon Zacatecas. Gen. Carranza, it is said, insisted that Gen. Natera should lead the assault, and mapped out plans which Villa did not support. Villa insisted, according to the reports, that the First Chief of the Constitutionalist forces was being influenced by ambitious politicians in the revolutionary movement and determined that the only way to meet the situation was to resign his commission as chief of the military forces in Northern Mexico. Carranza at first accepted his resignation and ordered Villa to Chihuahua to assume the military Governorship of that State. Immediately, it is said, all of Villa's subordinate officers revolted, insisting that the First Chief had made a mistake. Carranza then is said to have yielded and to have restored Villa to his command, with instructions to go ahead with his plan of campaign.

Immediately after his restoration of command Villa is said to have ordered the imprisonment of men who had stirred up trouble between himself and Carranza. Official dispatches to the Washington Government made no mention of this, but the agents of Gen. Carranza here say that in order to understand the situation thoroughly, and in some quarters the action of Villa was commended.

Before Mr. Edwards's dispatch was received the only official information of the State Department came from George C. Carothers, formerly Consul at Torreon, who has lately followed Gen. Carranza and Gen. Villa from place to place as a special representative. It is understood that Mr. Carothers, who has been regarded as having confidential means of information, reported that a serious breach, which had long been expected, had come at last.

There is reason to believe that a short time ago news of a breach between the two most prominent Constitutionalist leaders would not have caused unmitigated grief in high quarters here, as was the case at the time when Gen. Carranza showed himself most intractable in regard to American wishes as to mediation. Since then, however, the American Government has become accustomed to the refusal of Gen. Carranza to participate in the peace conferences and is looking forward to the time when direct communications with the Constitutionalists may be resumed without embarrassment from the standing point of difference of mediation.

The Constitutionalists here, who are mostly personal supporters of Gen. Carranza, were undoubtedly much worried during the day. They found great difficulty in communicating with Constitutionalists south of the Rio Grande, and they were largely in the dark as to the course of events. They said, however, that if they could get into communication with the proper persons they might give out a statement on the subject late tonight. This statement, they said, might cover not only the supposed clash between Gen. Carranza and Gen. Villa, but the fruitless mission of Señors Zubaran, Capmanin, and Cabrera to Buffalo yesterday.

Natera's Defeats Encouraged Huerta.

With things as they are at Niagara Falls, the Administration would be bitterly disappointed if Consul Edwards's information proved incorrect. The Huertistas have already become encouraged at the sharp repulse they administered to Gen. Natera's attacking force at Zacatecas, and unless Gen. Villa returned to his obedience and took command of the attacking forces, the fear would be felt that even now Gen. Huerta might turn the tide against his divided enemies and drive them toward the north.

Their encouragement of the last few days is thought to explain the efforts of the Huertista delegates at Niagara Falls to ignore the internal points at issue, over which an impasse seemed to have been reached, and proceed to a settlement of the disputes with the United States. Those disputes relate to scarcely more than the flag incident of Tampico and the holding up of an order by which a mail from the fleet at Vera Cruz. Apparently the Huertistas still hope that, with the American differences out of the way, a brisk campaign may enable them to check the advance of the Constitutionalists.

Great interest was evident here today in a report from Mexico City that Gen. Huerta had already summoned Congress in extraordinary session. In some quarters the hopeful suggestion was made that it might be to receive some plan for pacification proposed upon at Niagara Falls, but the prevailing opinion is that it will refer to the failure of the Niagara conference to reach any agreement. It is even suggested that Congress may be called to receive Gen. Huerta's resignation and to ratify the installation of his successor, who would be expected to carry on the war against the Constitutionalists, and against the United States, if necessary.

VILLA STILL IN COMMAND.

Resignation Not Accepted—Naters Summoned to Confer with Him.

SALTILLO, June 16, via Laredo, Texas, June 17.—Gen. Villa's resignation as commander of the Constitutionalist Army of the Central Division has not been accepted, and the threatened breach with Gen. Carranza has been averted, according to a statement from the latter's headquarters late today.

TORREON, June 17.—Gen. Panfilo Natera, commander of the new Central Division, has been excused from his duties at Zacatecas to discuss the military situation with Gen. Villa. While in Torreon Gen. Natera will be the guest of Gen. Villa.

Villa today announced that so far he had been unable to send more than 500 men toward Zacatecas. The condition of the railway had been extremely bad owing to heavy rains. Villa hopes to have the rest of his forces near Zacatecas within the next few days. The artillery brigade, commanded by Gen. Felipe Angeles, today started for the scene of operations.

It was learned today that the Federal forces at Zacatecas numbered between 12,000 and 15,000 men, more reinforcements said to have been part of the Saltillo garrison, having reached the town late last week. In addition to about 150 machine guns, the Federals have several large field pieces. Access to the city is possible for an army only through two narrow valleys, defended by redoubts and intrenchments on and near the base of three hills commanding the city.

GENERALS DEFIED CARRANZA.

Summoned to Choose Villa's Successor, They Repudiated the Chief.

LAREDO, Texas, June 17.—After Villa's resignation representatives from each of his brigades were summoned to come to Saltillo to consult with Carranza about his successor; but they had not arrived early on Tuesday, and it was reported in Saltillo that instead they sent a message signed by Villa and fourteen Generals saying that they no longer recognized Carranza as first chief of the Constitutionalist Army, but that they would continue to operate independently against Huerta, by co-operation with, by or remain away, as you choose," was said to be the purport of the message.

JAPAN AND PEACE PARLEY.

Some Persons See a Significance in Revival of Land Issue.

Special to The New York Times.

WASHINGTON, June 17.—The renewal of the correspondence between the United States and Japan is being coupled in some quarters with the impending crisis at Niagara Falls. For several months the suggestion has been in circulation that Japan would seize as the best opportunity for pressing her contentions the time when the United States was most deeply engrossed in the Mexican situation. While Mr. Bryan has announced that the correspondence is to be renewed, it is understood that Japan, as the aggrieved party, took the initiative in reviving the issue.

On the evening of Jan. 27, when the Senate Committee on Foreign Relations was at the White House, President Wilson sketched the international situation in a way to show the close bearing on each other of the pending difficulties between the United States and the several countries, Mexico, Japan, Great Britain, Russia, and Colombia. He was then urging particularly the repeal of the tolls exemption clause of the Panama Canal act, and the inference was drawn that he thought unless Great Britain and other maritime countries were placated in regard to the canal, all these difficulties might be aggressively pressed against the United States should any one of them become complete.

The renewal of Japan's demand for settlement of the California question now seems to fit in with what the President told the Committee on Foreign Relations. It is understood that since August, when the last Japanese communication was received, the suggestion has been made and rejected that arbitration be allowed to settle the California matter.

CUERNAVACA STILL CUT OFF.

But Gen. Blanquet Says Repairs Are Going Ahead.

Special Cable to THE NEW YORK TIMES.

MEXICO CITY, June 17.—Minister Blanquet's attention was drawn by newspapermen tonight to the fact that rail and telegraph communication with Cuernavaca had not yet been restored, and he was asked whether a new rebel attack on Cuernavaca was impending.

He said the situation in the State of Morelos had improved and repairs to railway and telegraph lines were proceeding.

A "PEACE OF THE AMERICAS."

Monroe Doctrine Will Set a Standard, Says Talcott Williams.

EASTON, Penn., June 17.—Talcott Williams, Director of the School of Journalism in Columbia University, spoke today at the commencement of Lafayette College on "The Real Monroe Doctrine."

"A century hence," he said, "it will be plain to all that there began in the four clauses of the Platt amendment, penned by a country lawyer of Connecticut, sitting as its Senator, for the peace of Cuba, the first international assertion that there is a 'peace of the Americas,' a common standard of public order, national credit, just courts, and public health, whose failure in any American sovereignty is an offense against the peace and sovereignty of all American nations. Within our own Union this principle was once denied by the Kentucky resolutions of 1798. It is accepted today in our Union by all. In due season the great principle laid down for Cuba will become the common international law of the hemisphere.

"But exactly as our Union could never come about save through the ratification of the States which compose it, so the foundation principle of the real Monroe Doctrine could never reach its efficient exercise, its crown, and its culmination unless the nations which it has already protected from foreign interference for near a century could share in the application of its basis and final principle, to wit, that there is a peace of the Americas, a common standard for all American nations of security, credit, justice, and sanitation for which the American peoples as a whole will in the end recognize themselves as responsible.

Solace Sails for Vera Cruz.

The hospital ship Solace, which returned recently from Vera Cruz with sick and wounded sailors left the Navy Yard yesterday for Vera Cruz. She is taking back nearly 100 sailors and marines whom she brought from the Mexican City, all practically well. She is expected to reach Vera Cruz on Sunday, and will soon return to Brooklyn, with another load of sick men.

INQUIRY FOR RESCUE WORK.

Federal Inspectors to Report on All Drownings from Ships.

The Department of Commerce, through the various boards of the United States steamboat inspection service, intends to investigate every case wherein death is reported by falling overboard from vessels. D. N. Hoover, Jr., Acting Inspector General of the Service, yesterday ordered that in all such cases of accidental drowning Inspectors should make comprehensive investigations. The inquiry is to take in the devices for saving life and the availability of such equipment and also what efforts are made to effect a rescue.

Secretary of Commerce Redfield thinks that the loss of life by falling overboard is too frequent and apparently too little is done to remedy conditions. The Secretary in a letter to the bureau says of such accidents:

"Sometimes it is a passenger, sometimes a member of the crew. I think it ought to be shown and stated in the report that the Inspector inquired into the life-saving equipment that was available and found the same adequate or the reverse, as the case may be."

RICH SPINSTER A SUICIDE.

Josephine Schwarz Takes Poison on Sunningdale Golf Links.

Miss Josephine Schwarz, 40 years old and wealthy, of 128 South Fulton Avenue, Mount Vernon, an aunt of Miss Jessie Thorpe, a crack shot of the Siwanoy Country Club, committed suicide yesterday by drinking carbolic acid on the golf links of the Sunningdale Country Club, near that place. As she was in good health and so far as known had no love affairs, her reason for ending her life is a mystery.

Miss Schwarz first visited the home of her sister, Mrs. Walter Thorpe, on Summit Avenue, and, after playing with Mrs. Thorpe's children, started out for a walk. She went direct to the golf course, where she drank the acid. When found she was unconscious. She was hurried to the hospital, where she died several hours late.

LAWYER HELD FOR THEFT.

Milton T. Loebel Alleged to Have Wrongly Cashed Check.

Milton T. Loebel, 29 years old, a lawyer, of 17 East Ninety-seventh Street, was held in $1,000 bail yesterday by Magistrate Herbert charged with the theft of $800.

The complaint was George H. Creegan, of 991 West 138th Street, who alleged that on Oct. 6, 1911 Creegan, acting as trustee for the stockholders of the Loveloy Company of 486 Pearl Street, issued a check on the National Nassau Bank to Mrs. William Grabhart of 1,115 King's Highway, Brooklyn, and gave it to Loebel, who was her attorney. The check never reached her, but it was indorsed with her name and cashed. It is charged by George

BRYAN HECTORED OVER HIS TREATIES

"Regret" Clause in Colombian Compact a Taft Legacy, He Tells Senate Committee.

RUMOR OF A $1,000,000 FEE

Hannis Taylor, Whose Name Was Mentioned, Laughs at Reported Commission from Colombia.

Special to The New York Times.

WASHINGTON, June 17.—Sharp opposition to the treaty with Colombia, under which the United States would pay $25,000,000 to Colombia in settlement of the Panama Canal controversy, was exhibited by members of the Senate Committee on Foreign Relations today when Secretary Bryan appeared before the committee to urge favorable action on the convention. The treaty to establish what is held by many to be a protectorate over Nicaragua was also criticised, and Senator William Alden Smith of Michigan took the Secretary to task for the interest alleged to have been displayed by the State Department in promoting the financial operations in Nicaragua of Brown Brothers & Co. and J. & W. Seligman & Co. of New York.

In addition the Secretary of State listened to a sharp inquiry into the international connections of Charles A. Douglas, who appeared as counsel for Nicaragua in the negotiation of the treaty with that country, and who also represents the Mexican Constitutionalists. Mr. Douglas had expected the treaty with Nicaragua to be discussed at length, but almost the entire session was taken up with the Colombian treaty and Senator Smith's resolution in regard to international finance in Nicaragua.

Hostility and suspicion were so markedly exhibited by members of the committee toward the treaty with Colombia that it is probable a very thorough investigation will be made into the terms of the convention. The points of investigation will include the facts relating to the establishment of the Republic of Panama and the acquisition of the Canal Zone by the United States, the maintenance of alleged press bureaus in the United States to mold public opinion favorably toward the proposed treaties, the uses to which the fund would be put by Colombia, if paid, and what fees, if any, attorneys in the United States are to receive if the treaty is ratified.

There is current a report that a $1,000,000 fee will be paid to persons in the United States if the treaty is ratified. The men to get the money are said to have been working toward a settlement for a long time. Facts to support the report are lacking, but it has been circulated with such persistence that several members of the committee indicated today that they would not vote on the treaty until their suspicions had been set at rest upon this score. Akin to this report is another that a ring in Colombia has spent most of its time during the last six months in determining how the funds shall be divided if the treaty is ratified.

Secretary Bryan told the committee that ratification of the treaty would restore good feeling between the United States and Colombia, and between Colombia and the Republic of Panama, and would regain for this country much of the lost prestige in South America.

Regarding that part of the treaty in which the United States declares its "sincere regret" that anything should have occurred to disrupt the friendly relations between the two countries, Secretary Bryan told the committee that this was a heritage from the Taft Administration. This statement did not meet with immediate acceptance, and Secretary Bryan then asserted that there was on file in the State Department a note prepared by the then Minister Dubois in which occurred the same expression of regret which has been employed in the treaty. The Dubois note probably will be laid before the committee.

Boas Long Under Discussion.

There was a brief colloquy in the committee today between Senator Smith and Secretary Bryan respecting the appointment of Boaz Long, Chief of the Division of Latin-American Affairs, as Minister to Salvador. Senator Smith had learned from Mr. Long that he was very friendly with John Gray, attorney for Minor Keith, chief factor in the United Fruit Company. Senator Smith indicated in his dialogue with Secretary Bryan that he thought that to the United Fruit Company was being given considerable leeway in Central American affairs. Secretary Bryan replied that he had heard the United Fruit Company had some interest in Central America.

After Mr. Bryan's departure the committee ordered the treaty with Colombia to be sent to the Senate with the recommendation that the injunction of secrecy be removed. Copies of the treaty, purporting to be accurate, have been published frequently, and it was indicated that these copies were substantially correct. The treaty probably will be made public when the Senate next goes into executive session.

The proposed treaty with Nicaragua, under which the United States would pay $3,000,000 for a monopoly of the Nicaraguan Canal route, the establishment of a naval base on the Bay of Fonseca and Big and Little Corn Islands, will be taken up in committee tomorrow. Secretary Bryan is expected to appear before the committee again to urge the adoption of this treaty.

The two conventions appear to have caused entirely different alignments in the committee on Foreign Relations. While the Democrats have generally adopted an attitude of inquiry toward the Colombian treaty, there has been exhibited hostility to the Nicaraguan treaty on the ground that it is a return to the imperialism against which Secretary Bryan declaimed so vigorously in 1900. On the other hand, Republicans favor what they regard as a return to "dollar diplomacy" in Nicaragua, but sharply oppose what they consider the "national humiliation" involved in the treaty with Colombia.

The proposed treaty with Nicaragua, in addition to the material considerations accorded to the United States, gives this Government control over Nicaraguan finances and inhibits the declaration of war by that country without the consent of the United States. Some of the Democratic members of the committee construe the treaty to mean that the United States will undertake practically to establish a protectorate over Nicaragua.

Nothing Like $1,000,000, Says Taylor

The name of Hannis Taylor, a Washington attorney, has been mentioned in connection with the rumored $1,000,000 fee, said to be attached to the ratification of the Colombian treaty. Mr. Taylor said today that he had heard this report, but denied that so great a sum was involved in his connection with the treaty.

"Since the beginning of the present Administration I have acted as legal adviser to the Colombian Legation," said Mr. Taylor. "I have a contract with the Colombian Government, and my services have been retained in connection with the pending treaty. The contract terminates with the conclusion of the treaty. There is provided in the contract that I shall render a bill for a reasonable fee just as an attorney would do in any other case, and that if there is a dispute about the sum, two friends shall settle it.

"It will be a reasonable fee. I have heard this ridiculous rumor about a $1,000,000 fee. I have been congratulated that I am about to become rich. There is no such sum involved. Canards are started about everything. My contract is perfectly regular. And it is

ROOSEVELT PRAISED JUDGE.

Letter to A. G. Dayton Under Impeachment Charges Made Public.

GRAFTON, West Va., June 17.—Making public a letter written by Col. Theodore Roosevelt to his father, Judge A. G. Dayton of the United States District Court, Arthur Dayton here today outlined the defense Judge Dayton will make against the charge of Representative M. M. Neely of West Virginia in the House that he was guilty of "high crimes and misdemeanors." The letter, written in New York, May 29, 1914, just before Col. Roosevelt sailed for Europe, follows:

"My Dear Judge Dayton: It is a matter of the simplest justice to you to say that I appointed you wholly without solicitation, because as a Congressman I had learned to respect and admire you. At that time I had directed that an investigation of Judge Dickenson's conduct be made by the Department of Justice.

"Whenever I disagreed with you in any given course I could always count upon your action with really lofty disinterestedness of purpose and a desire to follow the dictates of your own conscience.

"You had nothing whatever to do with the Dickenson case, and I was not aware that you even knew I had taken action.

THEODORE ROOSEVELT."

Mr. Dayton said he had filed with the House Committee affidavits form every man mentioned in the impeachment charges and that part of the court record would be submitted in the defense.

ROOSEVELT OUT OF FALL CAMPAIGN

Continued from Page 1.

he would not go into the campaign next Fall.

"I do not care to make any comment," said Mr. Perkins. "Col. Roosevelt will be back in this country in ten days and can then speak for himself."

Mr. Perkins would not say whether the Colonel's apparent determination to stay out of the campaign would change the plan of the Progressives in this State for "going it alone."

Francis W. Bird, Chairman of the Progressive County Committee, said:

"This is bad news. But it will not change our plans. We will run a straight ticket. If the Colonel cannot run we will nominate somebody else for Governor. It might not hurt the Progressive Party a bit to stand on its own feet and not depend entirely on the Colonel."

Mr. Bird said that no action would be taken until after the Colonel's return to this country.

Theodore Douglas Robinson, nephew of Col. Roosevelt and Chairman of the Progressive State Committee, could not be reached last night at his home.

Oddly enough, a leading Republican in this State, a few days after the Colonel's departure, predicted that the Colonel while abroad probably would consult a physician and find that something was the matter with him which would make it necessary for him to stay out of the campaign.

Fifth Avenue Restaurant
FIFTH AV. BUILDING.
Entrance on 28th St.
SITE OF FIFTH AVENUE HOTEL.
THE "DOLLAR DINNER"
Luncheon Orchestra.

CONTRADICTS CRITIC OF CARNEGIE'S WORK

Clyde Furst, Secretary of Foundation, Says Churchill's Charges Are Untrue.

DENIES HOSTILITY TO SECTS

Restrictions Regarding Pensions to Teachers Imposed for Administrative Expediency.

Andrew Carnegie, who is in Europe, is expected by his associates in his civic activities to reply to the charges made by Thomas W. Churchill, President of the Board of Education, on Tuesday night. Mr. Churchill characterized the work of the Carnegie Foundation for the Advancement of Teaching as an attempt to standardize the college educational systems of the country to the detriment of individual merit; a striving for abstract scholarship rather than humanized ideals of service. He asserted the Foundation made a general attack on denominational control of the colleges in a way that resembled bribery to induce colleges to abandon religion. The criticism made at the commencement exercises of Manhattan College in Carnegie Hall was directed especially to the Carnegie system for pensioning retiring teachers.

Clyde Furst, Secretary of the Foundation, said that the conclusions of Mr. Churchill were based on an erroneous idea of the purposes and principles of the organization. All sectarian institutions were treated alike, he said, and any one with even a slight acquaintance with Mr. Carnegie must be aware of his deep religious convictions and his broad sympathy for all true religious bodies irrespective of doctrine or form. He continued:

"The only reason for the provision in the act of incorporation of the Foundation to the effect that retiring pensions shall be paid only to teachers in institutions not under the control of a sect, nor imposing any theological test as a condition of connection therewith, is administrative expediency. If a college were owned and controlled by another organization it would be very difficult, if not impossible, to deal with that college alike. A foundation like this, for instance, cannot deal with a national organization like the Catholic Church.

"The charge that the Carnegie Foundation has ever objected to denominational colleges as such is not true. It has most cordial relations with denominational institutions, such as the University of Chicago, which is Baptist, and the Catholic University of America in Washington. In the case of the University of Chicago, we cannot provide pensions for its teaching staff for the particular reason that a majority of the board of trustees, six members, I believe, must be chosen from the Baptist denomination.

"Whenever we are requested, or opportunity offers for us to aid in any way, we gladly co-operate with all good educational efforts, whether denominational or not. We have been doing this right along, and are now assisting sectarian institutions to improve their methods of instruction whenever our advice and aid is sought or accepted. In this way we have helped to develop their own resources along the lines of more efficient educational methods and practical economic administration of such institutions."

Chose Ten Institutions.

Recently the foundation was asked to make an investigation, and choose the best of the twenty-eight educational institutions affiliated with or controlled by the Church of the Disciples of Christ —colleges and universities in the South and West principally.

"We made the investigation and recommended that ten of the twenty-eight institutions were worthy of being helped and continued," said Secretary Furst. The denomination, which intends to apply $4,000,000 to the educational field, thereupon announced that it would give $3,000,000 to the ten colleges and universities, and only $500,000 to the remaining eighteen institutions. Yes, this practically means that the other eighteen institutions must show by their own efforts the need for their existence or go out of business for lack of support.

"To only one of the educational institutions affiliated with this denomination does the foundation provide pensions. That is Transylvania University, which is under secular control. Its other colleges and universities include Hiram College, where President Garfield was graduated; Bethany College at Lindsberg, Ky., and Transylvania University at Lexington, Ky. Then we were asked to revise the educational methods. We did this, and the qualifications and systems recommended by us are now being put into effect.

"The object of the foundation is to improve educational facilities. We are working for the special benefit of the pupil, not to keep alive useless or unnecessary institutions."

Mr. Furst said that, contrary to the statement of Mr. Churchill, Mr. Carnegie was interested in religious work so deeply that he had made special contributions toward the cost, in part or in full, of some 6,000 organs for churches throughout the country.

"There have been no gifts to denominational institutions which approach those of Mr. Carnegie," he asserted. "He has given over $20,000,000 to such institutions in this country, including college buildings and libraries. His Church Peace Foundation of $2,000,000 included all denominations, the Roman Catholic being represented by Cardinal Gibbons, and he has frequently given organs to Roman Catholic churches."

Mr. Furst said it was absurd to charge the Foundation with striving for abstract scholarship. The absurdity of it was shown, he contended, by the criticism of the Foundation because it opposed such scholarships in Vermont and insisted on the need there of vocational training. The latest bulletin of the Foundation was a study of educational problems in Vermont prepared at the request of the State Educational Commission appointed by the Legislature, he said. In this the rural community problem was recognized and the report recommended the reorganization of elementary and secondary education.

Operation of Pension System.

"The Foundation has no way of enforcing its will except by disseminating information, nor has it any desire to have educational institutions conform themselves to a common pattern.

"As for the pensions to retired professors, our aim is to be simply an object lesson in the pension system. Any college that wants to can start its own pension system, at a cost of something like a building or two, and we will gladly help it to make the plans. We have taken much trouble to help colleges and universities to found their own pension systems. Brown University being a recent example. The new pension system of the Protestant Episcopal Church was planned in our office, and the Church Pension Fund has taken over one of our men to manage it.

"Criticism like Mr. Churchill's is very far from being representative. All of the national bodies representative in education are feeling the usefulness of the Foundation. The study of medical education was carried on in co-operation with the American Medical Association. A similar study of legal education has been begun at the request of the American Bar Association, and a study of the engineering education at the request of the committees representing the national engineering societies."

It was recalled at the interview that Dr. Henry S. Pritchett, President of the Foundation, and Abraham Flexner, who did special work for it, were among those who signed a petition to Mayor Kline requesting him to refuse the reappointment of Mr. Churchill to the Board of Education.

TAKES KINGSBURY TO TASK.

Rev. Father Farrell Defies Charities Commissioner to Sue Him.

The Rev. Father Farrell of the Church of SS. Peter and Paul of Brooklyn has issued a reply to Commissioner Kingsbury of the Department of Charities, taking the Commissioner to task for statements made in answer to the priest's charge that he had misrepresented conditions in the public hospitals.

"It must be remembered," says the priest's statement, "that I said nothing about him or his department until after, by continued publication, he had alarmed the whole town about the evil conditions in his hospitals and had so filled the poor with dread that many feared to go to them.

"I deprecated his course in this matter, for I saw the harm he was doing and heard in many places of the bad name he was giving his department and the city. I had practical knowledge also of his rejection of cases the private hospitals had actually treated on the most trivial pretexts, and his willingness to broadly condemn the hospitals as a whole on exceptional and individual incidents.

"The Commissioner has not replied to my suggestions, but, instead, has accused me of making false and misleading statements. He is wrathful and injured and boastful, all in turn, and felicitates himself, for instance, as he announced for weeks he had been making a careful study of bed capacity, with a view of making a definite standard of floor and cubic air space to prevent overcrowding. He ought to know that the State Board of Charities did this years ago, and its standards are regularly enforced in all the private hospitals. He can save his time and that of the city employes by conforming to the law as it is."

Details are given in support of the priest's statement that the recent visit of city officials to Blackwell's Island at midnight was a "theatrical performance." He also tells why, in his view, it is impossible for the hospitals to go to the Commissioner individually to complain about the rejection of their bills, and ends by defying the Commissioner to bring a suit for libel.

MISS WILSON AS ORATOR.

Urges Use of Schools for District Discussion by Voters.

Special to The New York Times.

CHICAGO, June 17.—Miss Margaret Woodrow Wilson, daughter of President Wilson, was the principal speaker at the closing session tonight of the National Federation of Women's Clubs.

The President's daughter,

STATE DEMOCRATS TO CONFER TODAY

Chairman Osborn Looks for "Highly Inflammatory Speechmaking."

MURPHY IS STORM CENTRE

Wilson-Mitchel Men Write That the "Taint of Tammany Hall" Will Kill Any Candidate.

An "order of exercises," but no fixed programme, according to William Church Osborn, Chairman of the Democratic State Committee, has been arranged for the Democratic State conference which will be called to order at the Hotel Knickerbocker at noon today, and which is scheduled to continue throughout today and tomorrow. Mr. Osborn said last night that in addition to this Democratic absence of cut-and-dried procedure there would be absolute and uncurtailed freedom of speech.

"We will have a good old-fashioned Democratic time, and I cheerfully look forward to a whole lot of highly inflammatory speechmaking," Mr. Osborn added.

The State Committee, presumably controlled by Charles F. Murphy; the State Executive Committee, which has few Tammany adherents on it, and the Democratic County Chairmen who less than a year ago while Gov. Sulzer's going was good, showed a clear majority for him against the "organization," but who at present are of uncertain affiliation, will participate in the gathering today. Owing to the divergent political trend so pronounced in two of the constituent bodies, some Democratic leaders on the eve of the meeting freely confessed that they were worrying and wondering whether it would go down in party history as a conference or as a collision.

Tammany Leader Charles F. Murphy came to town yesterday morning from his country place at Good Ground, L. I. According to one of his close friends, he has paid so little attention to the forthcoming conference that he believed it was scheduled for yesterday. Mr. Murphy said nothing to discourage the construction that had been placed on his arrival in the city yesterday. On the other hand, he deprecated suggestions that his early coming was due to a desire to talk the situation over with Committeemen from up State prior to the conference.

Mr. Murphy will have a seat and a voice in the conference as a member of the State Committee. He is not likely to make any contribution to the "inflammatory speechmaking" to which Mr. Osborn made hopeful reference. Mr. Murphy said he would use his seat but not his voice, as if to convey the impression that he would not endeavor in any way to make his influence felt at today's gathering.

Osborn Against Convention.

The principal question before the conference, Mr. Osborn said, would be whether the Democrats should follow the Republicans and hold an unofficial convention for the purpose of promulgating a party platform, and possibly recommend fifteen candidates for delegates at large to the Constitutional Convention. Mr. Osborn himself is opposed to the unofficial convention, and said he would fight the proposition from the time it was broached to the conference. William F. McCombs, Chairman of the Democratic National Committee, and Acting Lieut. Gov. Robert F. Wagner are taking the same view. Among the up-State members of the State Committee there is division on the question. Mr. Murphy, it is understood, has directed his adherents to preserve neutrality in this fight and to vote with the majority.

It was said yesterday that ample warning had been served on Mr. Murphy that any aggressive move on the part of his adherents to unduly assert themselves would tend to inject into the deliberations the anti-Murphy issue which all the leaders who must shoulder the responsibilities of the coming campaign are anxious to avoid in the interest of harmony.

Rumblings of the storm were heard last night when the Jeffersonian Alliance, composed entirely of Democrats who are pro-Wilson and anti-Murphy, sent a circular letter to the members of the Democratic State Executive Committee. In this communication, which was signed by Bert Hanson as Chairman of the Central City Committee, the anti-Tammany war whoop was sounded very plainly, and the members were called upon to assist the Democrats in this State in electing "candidates of the kind they desire."

Hot Shot for Tammany.

"This is not the time for phrases that please or words that soothe; but it is the time for action that is at once courageous and effective," the letter said. "The Democrats of this State will receive with resentment daintily drafted pronunciamentos, filled with unctuous generalities, but barren of aught that tends to remedy the party evils complained of.

"The Democrats of this State are determined that the control of their party by Tammany Hall shall end, and they are prepared to act so that this determination shall be made effective. Unless, therefore, our party is to be foreclosed of success at the outset, there must be nominated this Fall candidates for State office whose names will emphatically carry an unmistakable conviction to the public that, if elected, they will not be subservient to or dominated by Tammany Hall.

"The taint of Tammany Hall will be fatal to the prospects of any candidate nominated for State office this Fall. It is useless to discuss whether or not this public sentiment is right or wrong. It exists, and, if we hope to be successful, we must recognize it.

"Not again will conspicuously respectable nonentities, eminent obscurities, or 'independent Democrats,' who are covertly aligned with Tammany Hall, deceive the public.

"If we are to succeed, men must be nominated whose careers have demonstrated not only their fitness and capacity for public office, but also their devotion to Democratic ideals and principles and their opposition to Tammany Hall.

"The Democratic organization in this State neither supports nor is in harmony with Democratic practices and principles as exemplified at Washington. It should be. But so long as Tammany Hall dominates the State organization the accomplishment of such a reformation is a task that appeals only to visionaries and dreamers.

"The President in the Nation and the Mayor in the City of New York typify that Democracy which the people desire and will support. The great work before you is to bring about the election of Democratic State officials who will work with the Mayor and the President."

Plan for Three Tickets.

Should the conference go on record as against an unofficial convention, the problem will be to determine how a platform is to be drafted and what attitude the party shall assume in the primaries.

Mr. Osborn is of the opinion that, while the primaries should be as wide open as the spirit of direct primaries demands, there must be some control exercised, with a view of providing for the necessary geographical balance of the State ticket. The situation in this respect is rendered more complex by the certainty that, with the Tammany organization and the Democratic organization in Kings County as closely allied as they are at present, Tammany automatically would control the primaries and be in a position to grab every place on the State ticket or dictate every nomination, because the two organizations together surely would bring out the necessary plurality to nominate for all offices.

Mr. Osborn, as a way out of this difficulty, believes that if three primary tickets could be placed in the field—one by the State Committee, which of necessity would bear the organization brand; another by the State Executive Committee, which is anti-Tammany, and a third by the County Chairmen, who are supposed to be closer to the rank and file of the party than any of the other organization factions—every Democrat would have an opportunity for registering his will at the primaries in connection with the nomination of candidates for State offices.

MRS. BLATCH AT CONFERENCE.

Women Want Constitutional Convention Delegates Pledged.

Mrs. Harriot Stanton Blatch, head of the Women's Political Union, will appear before the Democratic conference at the Hotel Knickerbocker today, as she did before the Republican conference last May, and urge that delegates at large to the Constitutional Convention next year be selected at a State convention, where they can be pledged through a platform plank in favor of woman suffrage.

A woman's committee, formed to obtain representation in the Constitutional Convention for women, has sent a letter to Chairman Osborn urging favorable consideration of their plea by the Democratic Conference. Attached to this letter was a brief through which the women sought to show that there was nothing in the Constitution or the statutes of the State to prevent the election of women delegates to the Constitutional Convention. Miss Lillian D. Wald, the settlement worker is head of the committee, and the other officers are Mrs. Ogden Mills Reid, Miss Cornelia E. Bryce, Miss Anne Rhodes, and Miss Harriet B. Lowenstein.

It was announced yesterday that Mrs. Blatch and Mrs. Norman Whitehouse, representing the woman suffragists, would appear before the Republican County Committee tonight to urge that the Republican candidates for State Senate and Assembly from New York County be pledged in favor of the Constitutional amendment to give women the ballot which will come up at next year's session.

UNKIND TO PRENDERGAST.

Bainbridge Colby Quotes Oratory Two Years Old.

At a meeting of the Bronx County Progressive Committee held last night at the McKinley Square Casino, Bainbridge Colby, one of the Progressive leaders, attacked Controller Prendergast, who, after joining hands with the Progressives, turned his allegiance again to the Republican Party. In a speech made at the Republican Club last Monday night Controller Prendergast said he was glad to be back in the Republican fold.

"Prendergast is merely traveling the beaten track of all traitors," said Mr. Colby. "Benedict Arnold's name is synonymous with treason. His reasoning, his conduct constitute a standard of betrayal. Prendergast's latest utterance shows that his course is shaped in strict conformity to this classic model of disloyalty.

"I cannot but recall the words of Mr. Prendergast at the meeting held in Orchestra Hall, Chicago, when the Progressive Party was born. Said he: 'As the Crusaders of old pledged themselves to God and country, so do we consecrate our lives to the services of that enduring democracy ordained by the Divine Power.' He advocated the Ten Commandments as the slogan of the new party. He said the nomination of the Republican President had been brought about 'by men who have no place in decent society.'

"I notice that Mr. Prendergast remarked on Monday night that it was pleasant to be 'home again' and 'by the fireside.'"

REPUBLICANS' FIRST GUN.

County Committee to Hear Congressional Campaign Speech.

When the Republican County Committee meets at the Murray Hill Lyceum tonight Representative William B. Humphrey of Washington will assail the policies of the Wilson Administration, especially the tariff, in a speech marking the opening of the Republican Congressional campaign in this State.

The County Committee will adopt rules and regulations for the unofficial primaries to elect delegates to the unofficial State Convention in Saratoga on Aug. 15. Both New York County and in Kings the unofficial primaries will be held on Aug. 6 at the headquarters of the various Republican district organizations.

ROBINSON STILL CHAIRMAN.

Has No "Immediate Intention" of Resigning, He Says.

Theodore Douglas Robinson, Chairman of the Progressive State Committee, said yesterday that he had no "immediate intention" of relinquishing his place. Common report in Progressive circles has it that Mr. Robinson surely will retire as State Chairman if Col. Roosevelt, his uncle, should be the Progressive candidate for Governor.

"I have taken it for granted that Mr. Robinson would get out if Col. Roosevelt becomes the candidate," said George W. Perkins.

FOR ROOSEVELT OR NOBODY

Maryland Bull Moose Say, Too, Allies Must Adopt Their Principles.

Special to The New York Times.

BALTIMORE, June 17.—A State-wide conference tonight of leading representatives of the Progressive Party, which was called to order by Gen. J. Stuart MacDonald as Chairman of the State Central Committee, and over which former Attorney General Charles J. Bonaparte presided, adopted resolutions in which they declared themselves unalterably opposed to any political combination or concession which might involve any sacrifice or compromise, real or apparent, of their principles, or which failed to recognize and indorse the leadership of Theodore Roosevelt.

The resolutions pointed to the successful revolt of last Autumn against the misrule of Tammany Hall as an example to friends of good government and pure politics in Maryland, and added: "We have seen with alarm the undisguised repudiation by the party now dominant in the nation of the plain provision of its party platform."

EBERHART IS BEATEN.

Minnesota's Governor Only Republican Defeated in the Primaries.

ST. PAUL, Minn., June 17.—Gov. A. O. Eberhart was the only Republican incumbent defeated in yesterday's primary, according to incomplete returns tonight. W. E. Lee apparently defeated Eberhart by 2,000 votes.

Five members of Congress who sought another nomination were successful. The two Democratic Congressional nominations were won by John L. Long, who will oppose Sidney Anderson in the First District, and H. S. Swenson.

The contest for the Democratic Gubernatorial nomination is still undecided between Representative W. S. Hammond and Daniel Lawler.

Brownsville Men Indorse Sulzer.

William Sulzer for Governor was indorsed last night at a meeting of the American Party of the Twenty-third Assembly District in Brownsville.

Say Antitoxin Didn't Cause Death.

The Brooklyn Coroners announced last night that they would not investigate the death of Mrs. Catherine E. Mercer of 20 Crescent Place, East New York, who died on Monday after having been inoculated with typhoid antitoxin. The death was due to typhoid fever and not to the effects of antitoxin, the Coroners decided.

Acknowledgment.

THE NEW YORK TIMES acknowledges the receipt of $5 from E. N. E. for a widowed mother, left unprovided, for whom the Charity Organization Society appealed.

YALE CHEERS NAON AS HE GETS LL. D.

Remarkable Demonstration for A B C Envoy Whom Taft Praises to Alumni.

DEGREES CONFERRED ON 798

One Woman, President Woolley of Mt. Holyoke, Honored—Hadley Reports Great Gifts.

Special to The New York Times.

NEW HAVEN, June 17.—There was a remarkable demonstration at Yale University's commencement exercises today when the honorary degree of Doctor of Laws was conferred on Romulo S. Naon, Minister to the United States from the Argentine Republic, and one of the A, B, C envoys. When Señor Naon stepped up to receive his parchment the cheering and applause broke out which continued for five minutes. It was one of the most striking tributes ever paid to the recipient of an honorary degree here.

The commencement exercises, the two hundred and thirteenth in the history of the institution, were held in Woolsey Hall. The university conferred 777 degrees in course and 21 honorary degrees. The commencement exercises were preceded by the procession, which formed in Vanderbilt Court, moved through the Green, and thence through College Street to Woolsey Hall, while the Trinity Church chimes on the Green and the band which headed the column played "Onward Christian Soldiers." Mr. Taft and Señor Naon walked together in the procession.

The formal commencement exercises included music conducted by Prof. Horatio Parker, dean of the Music School, and included three numbers composed by Jean Sibelius, who was among the recipients of honorary degrees.

Prayer was offered by the Rev. Dr. Charles E. Jefferson of New York City, a member of the Yale Corporation. Prof. Wolbur L. Cross of the Scientific School presented the candidates for honorary degrees, which were conferred by President Hadley as follows:

MASTER OF ARTS.—Edward Robinson Baldwin, '90, Medical School, assistant director of the laboratory at Saranac Lake, N. Y.; Fred Towsley Murphy, Yale, '97, Professor of Surgery at Washington University, St. Louis; Edwin Howland Blashfield, mural painter, art critic, and historian; William Herbert Corbin, Yale, '89, Tax Commissioner of Connecticut; Charles Franklin Craig, '94, Professor at Johns Hopkins University; James Hartness, President of the American Society of Mechanical Engineers; Henry Hun, '74, neurologist, of Albany; Elliot Proctor Joslin, '90, physician, Boston; Oliver C. Smith, President of the Connecticut Medical Society, Hartford; William Francis Verdi, physician, New Haven; Miss Mary Emma Woolley, President of Mount Holyoke College.

DOCTOR OF MUSIC—Jean Sibelius, musical composer of Finland.

DOCTOR OF SCIENCE—Edgar Fahs Smith, Provost of University of Pennsylvania; Richard Pearson Strong, '93, Harvard Medical School.

DOCTOR OF DIVINITY—Sidney Lewis Gulick, Professor of Theology, Doshisha University, Japan; Peter Ainslee, leader in the Church of the Disciples.

DOCTOR OF LAWS—John Kimberly Beach, '77, Judge of Connecticut Supreme Court; William Crawford Gorgas, Surgeon General United States Army; George Wharton Pepper, lawyer, Philadelphia; Romulo S. Naon, Minister from Argentine Republic to the United States, and a mediator on Mexican affairs.

The degrees in course were divided as follows: Bachelors of Arts, 286; Bachelors of Philosophy, 319; Bachelors of Law, 29; Bachelors of Divinity, 27; Masters of Arts, 30; Masters of Forestry, 24; Doctors of Philosophy, 32; Mechanical Engineers and Doctors of Medicine, 8 each; Bachelors of Music, Bachelors of Civil Law, 21; Engineers, naval, Doctors of Law, 2 each; Engineers of Mines, 4; Masters of Laws, 6; Bachelor of Fine Arts and Electrical Engineer, 1 each—the last-mentioned degree being conferred for the first time.

After the commencement exercises the alumni dinner was held in the dining hall. Señor Naon made a speech in which he said that he believed that the friendship between the United States and his country would grow with the years.

Ex-President William H. Taft in his speech referred to the high intellectual attainments of Señor Naon, and in speaking of the latter's mediation efforts said:

"The result is doubtful, but nevertheless the step taken by Naon and his associates cannot but help make the feeling of amity between his land and ours stronger than ever before."

Mr. Taft had a little fun at the expense of his successor in office in Washington. In speaking of the needs of Yale University and the contributions made to it in the past year he said:

"In spite of the psychology of the present Administration and the reported hard time in the land, the contributions to the university were most gratifying."

Mr. Taft urged the alumni to help in the development of the law school.

President Hadley, who presided at the dinner, announced that pledges received by the university in the past year amounted to $2,124,000, and he also reported gifts and bequests of $682,530. His report showed that the reunion classes have given $57,000 to the alumni fund in the year. The largest class gift was from 1874, which gave $16,400.

Speeches also were made by George Wharton Pepper and the Rev. Dr. Gulick.

BUENOS AIRES, June 17.—The Argentinian newspapers today express satisfaction at the honor conferred by YaleUniversity on Dr. Remulo S. Naon.

CORNELL BEATS ITS RECORD

Confers Commencement Degrees on 812—Schurman Lauds Athletes.

Special to The New York Times.

ITHACA, June 17.—The largest class in the history of Cornell University was graduated today at the forty-sixth commencement. In all, 812 degrees were conferred by President Schurman at the exercises, which were held in the natural amphitheatre back of the library. Of this number, 727 were first degrees and 85 advanced degrees. Counting the degrees conferred at the Cornell Medical School and those granted during the year the University has presented 923 diplomas since last June.

The commencement exercises were marked by the absence for the first time in many years of ex-President Andrew D. White, who was confined to his house by illness. Henry B. Lord, a banker of this city and a nonagenarian member of the Board of Trustees, was lifted to the platform, however, and the entire audience paid him a silent salute by standing until he had been given his seat.

In his address President Schurman defined certain essentials of success. His tribute to the prowess of the "Varsity athletic teams was applauded.

A new system of administration for the University's business was adopted today by the trustees. The office of Controller was created and was filled by the appointment of Emmons B. Williams, the present Treasurer. He will be responsible to three committees—those on general administration, finances, and buildings and grounds. These bodies will exercise the powers hitherto held by the Executive Committee of the board.

At the meeting of the trustees it was announced that a bequest of $2,300 had been received from the estate of Miss Florence E. Dearstyne for the benefit of need women students. J. G. White of New York has established three $100 prizes for proficiency in the Spanish languages and literature. Ira N. Place, Chairman of the Cornellian Council reported a gift of $20,000 by that body. Charles Lathrop Pack of Lakewood, N. J., has given $500 for the forestry school.

The Trustees announced the appointment of Prof. Ralph Sheldon Hosmer, head of the forestry department of the Hawaiian Islands as head of the forestry college to succeed Prof. Walter Mulford resigned. Prof. Ralph Rollins Adams of the University of Nebraska was appointed head of the plant industry department and Prof. A. R.

WESLEYAN GRADUATES 92.

Dr. Shanklin Hands Diplomas to College's Largest Class.

MIDDLETOWN, Conn., June 17.—Degrees were conferred by President William A. Shanklin today upon the largest class which has gone out of Wesleyan University, fifty-seven members receiving that of bachelor of arts and thirty-five that of bachelor of science. The Rich prize was awarded to Ralph Gordon Sickles of Indianapolis, Ind.

The members of the graduating class pledged themselves to pay $5 a year each for ten years to make up a fund of $5,000 which is to be presented to Wesleyan at the tenth reunion of the class. The gift will be in the form of an endowment insurance policy.

Honorary degrees were conferred as follows:

Master of Arts.—Gaylord W. Douglass, 1900, of Wilbraham Academy; Lyon Levi Norton, '90, of Mount Hermon School; Frank D. Haines, State Attorney; Middletown.

Doctor of Divinity.—The Rev. John W. Langdale, '03, Cincinnati; the Rev. Leon K. Williman, '97, of Asbury Park, N. J.

Doctor of Humane Letters.—Prof. Stockton Axson, '90, of Wright Institute, Houston, Texas.

Doctor of Laws.—The Rev. George P. Mains, '70, of New York City.

Doctor of Science.—Prof. Walter P. Bradley of Wesleyan.

GET DEGREES FROM BROWN.

Providence University Honors Eliot, Holt, and Slicer.

PROVIDENCE, R. I., June 17.—Bachelor degrees in course were awarded to 103 men and 49 women at Brown University commencement today. Advanced degrees in course were conferred as follows: Master of Arts, 28; Master of Science, 3; Doctor of Philosophy, 5. Nine persons received honorary degrees. These were:

Doctor of Laws—Charles W. Eliot, President emeritus of Harvard University.

Doctor of Divinity—The Rev. Thomas R. Slicer, pastor of All Souls' Unitarian Church, New York; the Rev. William E. Gardner, Religious Education Board, New York; the Rev. Herman W. Watjen, Warren, R. I.

Doctor of Science—Dr. L. Emmett Holt of New York.

Doctor of Letters—Vernon P. Squires, Professor of English at the University of North Dakota.

Doctor of Letters—Henry R. Palmer of The Providence Journal.

Master of Arts—Mrs. Eliza G. Radeke, Providence, a member of the Advisory Council of the Women's College; Richard B. Comstock, an attorney of this city.

GOV. WALSH GIVES DEGREES

Hands Diplomas to 97 Graduates of Holy Cross College.

WORCESTER, Mass., June 17.—A class of ninety-seven received diplomas at the Holy Cross College commencement today. Gov. David I. Walsh, an alumnus of the class of '93, distributed the diplomas.

The honorary degree of Master of Arts was conferred upon Dr. Thomas Farrell of Boston, the Rev. John H. Corrigan of Norwood, Brother Benjamin of the Xavarian Brotherhood in Danvers, Brother Henry of the Xavarian Brotherhood in Worcester, Thomas E. McDermott of New York, Dr. James H. Quinn of Springfield, and Dr. Michael J. Lawlor of Waterbury, Conn.

ENVOY WARNS GRADUATES.

Jusserand at U. of P. Tells Where Peril Lies.

PHILADELPHIA, June 17.—A message from France was today delivered to the graduating class at the one hundred and fifty-eighth commencement of the University of Pennsylvania by Jean J. Jusserand, the French Ambassador, who was the orator of the day. He told what France had done in the field of education, asserting that she ever had displayed a longing to learn and an aptitude to teach.

Ambassador Jusserand warned the graduating class that "exaggeration, lack of proportion, frivolous vaporings, sensationalism are a poison and a danger."

"Make it a rule," he said, "never to use a big word for a meager occasion; else, when there is a big occasion, you will not know what to say."

Degrees in course were conferred upon 707. No honorary degrees were conferred.

Gives Degree to Bainbridge Colby.

MOORES HILL, Ind., June 17.—At the commencement exercises today of Moores Hill College addresses were made by Gov. Ralston of Indiana and the Rev. Dr. John Wesley Hill of New York, President of the International Peace Forum. Among the honorary degrees conferred was that of Doctor of Laws upon Bainbridge Colby of New York.

M. F. PLANT MARRIES MRS. S. B. MANWARING

Capitalist Weds Divorcee at Branford House, His Summer Home at Groton.

$8,000,000 BRIDAL GIFT?

Commodore Said He Would Marry on Aug. 18, His 62d Birthday —Bride Is 31.

Special to The New York Times.

NEW LONDON, Conn., June 17.—Commodore Morton F. Plant and Mrs. M. C. Manwaring, recently divorced from Selden B. Manwaring, proprietor of the Oswegatchie Hotel, Waterford, were married at Branford House, Eastern Point Colony, Mr. Plant's palatial Summer residence at the mouth of this harbor, at noon today.

Justice of the Peace Benjamin H. Hewitt, an attorney, performed the ceremony in the drawing room with only immediate relatives and servants present. The Rev. Philip M. Kerridge, rector of St. James's Episcopal Church, was present at the ceremony. He says he happened to visit Branford House this afternoon upon invitation and was among the witnesses of the wedding.

After the ceremony Commodore Plant and his bride motored to New London and watched the Eastern Association baseball game, Mr. Plant being backer of the local team. The couple returned to Branford House. It is not yet known whether they will go along the New England coast in Mr. Plant's power yacht, Thelma, as originally planned, for the honeymoon.

It is reported that Mr. Plant gave his bride a present of $8,000,000.

Announcement of the engagement of Morton F. Plant and Mrs. Selden B. Manwaring was made the last of May. At that time Mr. Plant said that their marriage would take place in August. It was reported later that they would be married on Aug. 18, on Mr. Plant's sixty-second birthday.

Mr. Plant is worth many millions and has a magnificent country seat, Branford House, at Eastern Point, Groton, Conn. His New York home is at 2 East Fifty-second Street, and he has an office at 72 Broadway. He has done much for New London, Conn., in the last ten years, in building fine roads, churches, and hotels, and extending trolley lines. He is now building a five-story office block in New London, which also will house The New London Telegraph, which he has bought.

His first wife was Miss Nellie Capron of Baltimore, Md., whom he married in 1888. She died of typhoid fever in August, 1913. He has a seventeen-year-old son, Henry Bradley Plant.

Mrs. Manwaring is 31 years old, and obtained a divorce from Selden B. Manwaring last March at Hartford, Conn. She had been living there with her mother, Mrs. Rowena Caldwell, since her divorce. She received the custody of her twelve-year-old son, Philip Morgan Manwaring.

BLAMES WEALTH DIVISION.

Cause of Labor's Discontent, Vice President Marshall Says.

Special to The New York Times.

CRAWFORDSVILLE, Ind., June 18.—Vice President Thomas R. Marshall, who was graduated from Wabash College in 1876, delivered the commencement address there today, and in discussing labor troubles declared the present discontent was due to the present division of wealth.

"Slight knowledge will not enable the young man to assume the management of life's affairs," he said. "In the irrepressible conflict between labor and capital, he cannot assume that either property or labor is everything without intending to establish a peon class in America or an oligarchy of wealth. Complete knowledge may convince him that it will be better for the Republic to be controlled by either of these classes.

"In 1850 we had a Republic where labor was satisfied, where respect for religion and reverence for law and order and a sincere attachment to the Constitution were strong. In that year the proportion of annual wealth created in the country by the joint efforts of labor and capital was one-fourth to labor and three-fourths to capital. Now the proportion has changed to less than one-fifth to labor and the remaining four-fifths to capital. This disproportion, to my mind, has much to do with our present discontent."

Honorary Degree for McAneny.

George McAneny, President of the Board of Aldermen, left yesterday for Geneva, N. Y., to attend Hobart College commencement. Mr. McAneny is to deliver the Phi Beta Kappa address this morning and the Degree of Doctor of Laws is to be conferred upon him. Mr. McAneny will go from Geneva to his Summer home at Lake George, and will not return to the city until next Tuesday.

BEVERIDGE SCORES WILSON.

Says Business Men Have Right to Express Views on Legislation.

Special to The New York Times.

INDIANAPOLIS, Ind., June 17.—Albert J. Beveridge, candidate for United States Senator, in a ringing speech which was enthusiastically received at the Ninth District Progressive conference tonight, denounced the Administration's recent attack on business men who have written letters discussing business conditions and Administration policies.

"Secret letters marked at the top 'Not for publication' were sent out from New York by the hundreds of thousands to men all over the country whom the canal tolls repeal conspirators thought would be influential," he said. "These letters made false statements. They were sent broadcast from New York to back up the Administration in breaking its platform pledge to the people. Yet not one word of condemnation did the Administration utter.

"But when an American wholesale house dares to express its opinion, that business house is not only rebuked by the Administration but the Administration tries to break down the business reputation of that wholesale firm.

"It is not the open public expression of business men that the country has to fear; it is the secret, hidden, corrupt methods of certain cunning big interests that constitute the real danger. The more publicity is given openly, over their signatures, give their views upon the country's business legislation, the better it will be."

SCANLON'S TRIAL STARTS.

Expedite Case Against Man Charged with Attacking Mrs. Ellert.

Following James Hefferman's conviction on Tuesday of having attacked Mrs. Clara Ellert in Joseph Cassidy's Democratic Club in Long Island City last December, the trial of Harry Scanlon, jointly indicted with him, was begun yesterday before Justice Scudder in the Queens County Supreme Court. Justice Scudder said he intended to complete the trial yesterday if it took until midnight.

Mrs. Ellert retold her story this time with more details since on the first trial she was allowed to tell only of the things which related to Hefferman. She was put through a cross-examination for two hours, but it only served to strengthen her story.

Scanlon was accompanied to court by his mother, Mrs. Margaret Scanlon, and his two sisters. Mrs. Alfred J. Eno and other members of the Woman's Suffrage Party of Queens, who had done much to bring the case to trial after District Attorney Matthew J. Smith of Queens had refused to prosecute it, were with Mrs. Ellert.

JAIL FOR THEATRE OWNER.

Cassman Convicted Twice of Overcrowding Moving Picture House.

Louis Cassman of 129 Rivington Street was sentenced to twenty days in the Tombs and to pay a fine of $100 yesterday in Special Sessions on complaint of James T. Horan, a fireman, who charged that Cassman had admitted to his moving picture theatre at 134 Essex Street more than twice the number of persons allowed under his license. Horan said that he found 416 persons in the theatre. In the balcony there were 139 spectators where there should have been only 22.

The fireman testified that he asked Cassman to reduce the audience, but that the theatre manager failed to do so. Cassman had been convicted prevously of the same offense, so the Justices imposed a jail sentence in addition to the fine.

POSS WINS DIVORCE SUIT.

Wife's Counter Charges Not Sustained by Jury.

The jury which has been hearing testimony in the suit and counter suit for absolute divorce brought in the Supreme Court by Frank R. Poss, manufacturer of automobile supplies, and Mrs. Lillian K. Poss, returned a sealed verdict yesterday favoring Mr. Poss, both in his suit and in his wife's counter suit. The verdict was that Mrs. Poss had been indiscreet on two of the five occasions cited by her husband, and that Mr. Poss had acted improperly on none of the eight occasions mentioned by his wife.

When the verdict was announced George Gordon Battle, Mrs. Poss's attorney, said he would appeal. Abraham Levy, attorney for Mr. Poss, complimented the jury.

"The result convinced me," he said, "that the present-day jury is not susceptible to sentiment and gush. Neither is it influenced by theatrical claptrap and Belasco-like staging of a law suit."

Agnostic Waits 29 Years for Degree.

CHAMPAIGN, Ill., June 17.—Suspended twenty-nine years ago because he was an agnostic and would not attend chapel, Foster North of the Class '85 received his degree of Bachelor of Science from the University of Illinois today. President Edmund J. James of the university came upon the papers in North's old and forgotten case a short time ago. It was at his urging that North, who wished merely to be forgotten, came here today to receive the long withheld degree.

KAISER WILHELM II. COLLIDES IN FOG

Continued from Page 1.

cabin passengers, 188 in the second cabin, and 700 in the third, with a crew of 640.

The passengers include Bishop Herman J. Alerding of Fort Wayne, Ind.; Dr. William H. Hennings, J. M. Acermann, Mr. and Mrs. C. E. Bancroft, James D. Brown, A. G. Eames, George Ehret, Jr., Raymond D. Fosdick, J. S. Goodall, Jay C. Hills, Frederic C. Johnson, William A. Kauffmann, Mr. and Mrs. H. J. O'Brien, H. P. Ramsdall, Mr. and Mrs. Philip C. Shell, David Slade, B. J. MacTammany, Charles Wild, Prof. Stanislaw Werkowski, Mrs. Louise B. Wright, Mrs. Charles L. Sculin, and Miss Florence Wade of St. Louis; William M. Clement, Mrs. A. H. Walker, Dr. Joseph Fraenkel, Mrs. Beverly MacMonagel, and Miss Elizabeth Gilbert of San Francisco; Robert Batcheller of Washington, and Mrs. Alvin W. Krech and family and Miss Doolittle of Utica, N. Y.

A message to Lloyd's from Southampton describes the damage suffered by the Kaiser Wilhelm II. as "serious."

The fog was general off the southern coast today and the steamer Copperwood of Middlesboro, from Grimsby for Newport, which arrived tonight at Cowes, reported that she had been in collision with the German steamer Etruria, from New Orleans for Hamburg. The Copperwood suffered damage on the port quarter.

CHERBOURG, June 17.—Eighty passengers for the Kaiser Wilhelm II., which was due to touch at Cherbourg, arrived here tonight and then learned of the accident.

They found accommodations at various hotels.

The Kaiser Wilhelm II. was launched in August, 1902, and was the third of the express steamers built by the North German Lloyd Company, following the Kaiser Wilhelm der Grosse and the Kronprinz Wilhelm. She is 706 feet 6 inches long and has a 72-foot beam, and is of 19,500 gross tonnage. She has a speed of 23½ knots, and for a long period held the blue ribbon of the Atlantic. She is still one of the most popular of the fast German liners.

Her first accident was in July, 1907, at Bremen, where she heeled over on her side while coaling through the sudden falling of the tide, it was said. In the same year she was in collision off Cherbourg in a fog with the Royal Mail Steam Packet steamer Orinoco.

In February, 1909, the Kaiser Wilhelm II. went aground in the Gedney Channel in a fog through trying to avoid a collision with the Hamburg-American steamer Prinz August Wilhelm, it was stated.

MARRIED TO SAVE HIS LIFE.

Wife, Suing for Divorce, Says Fiance Threatened to Die for Love.

Vice Chancellor Vivian M. Lewis heard testimony in Jersey City yesterday in the suit of Mrs. Florence Van Buskirk against her husband, Charles J. Van Buskirk, a Wall Street broker, who lives in Hackensack. Mrs. Van Buskirk names as co-respondent Mrs. M. Fritchy, wife of a merchant living in Hackensack. Van Buskirk has filed a cross bill for absolute divorce, naming Franklin F. Briggs, a Hackensack undertaker, as co-respondent.

Mrs. Van Buskirk testified yesterday that she married Van Buskirk on Jan. 3, 1901, at the earnest solicitation of his family, after he had threatened to kill himself if she did not become his wife.

"I did not want him to commit suicide," she said, "so I married him."

It was in November, 1913, Mrs. Van Buskirk alleged, that she learned of Van Buskirk's affection for Mrs. Fritchy.

She had, at her husband's command, invited Mrs. Fritchy to visit her for a week. Mrs. Van Buskirk alleged that one night she saw her husband kiss Mrs. Fritchy, who met him at the door with the greeting: "Well, Tubby, dear, is 'oo hungry? If 'oo is, I'll make 'oo some bouillon."

After that Mrs. Van Buskirk hired detectives to watch her husband, and obtained the evidence upon which she based her application for a divorce. The climax came, she said, on Dec. 5, when she and her mother and a detective caught Van Buskirk in Mrs. Fritchy's room, and to her assertion, "This is evidence for a divorce," Van Buskirk, she alleged, replied: "Well, Florence, you have got me. I guess we will have to go our own ways hereafter."

The case will be continued.

Deathbed Wife Shares Davis Estate.

Vice Chancellor Lewis announced in Jersey City yesterday that he is prepared to sign a final decree disposing of the $800,000 estate of Robert Davis, Democratic boss in Hudson County, who died in 1911. The estate will be divided into five parts, each of the heirs receiving one-fifth, from which will be first taken, however, a third interest for Annie Toppin Davis, who became Mr. Davis's third wife while he was on his deathbed.

Close During June, Daily 5 P. M. Saturdays, Noon.

These Goods not on sale till Friday

Franklin Simon & Co.

Fifth Avenue

"Young Men's Shop"

16 West 38th St.—Store Floor

Entirely Separate from Fifth Avenue Store

An Important Sale (Tomorrow) Friday

Summer Clothing

For Men and Young Men

English Sack Suits (Unlined)

FOR MEN AND YOUNG MEN, 33 TO 42 CHEST.

Unlined, three or four button soft roll front models, patch pockets, of plain or striped flannels, worsteds, homespuns or crash, in blue, black, gray or tan colorings.

16.50 *Actual Values $21.50 to $27.50*

Worumbo Flannel Suits (Unlined)

FOR MEN AND YOUNG MEN, 33 TO 42 CHEST

Highest grade Worumbo Flannel, hand tailored, three or four button soft roll front models, sleeves silk lined, patch pockets, striped or plain in tan, light or dark gray.

22.50 *Actual Value $35.00*

Hand Tailored Suits

FOR MEN AND YOUNG MEN, 33 TO 44 CHEST

Three or four button English sack models, in navy, black, gray or brown pencil striped cassimere, striped or checked worsted, Scotch homespun, vicuna or navy serge.

20.00 *Actual Values $27.50 to $40.00*

White English Flannel Suits (Unlined)

FOR MEN AND YOUNG MEN, 33 TO 42 CHEST

Coat and trousers, three-button English sack or Norfolk models, of white English tennis flannel.

16.50 *Actual Value $24.50*

Palm Beach Suits

FOR MEN AND YOUNG MEN, 33 TO 44 CHEST

Coat and trousers, three button English sack model of tan or gray Palm Beach cloth.

8.50 *Actual Values $15.00*

Men's White Flannel Trousers

Of white English tennis flannel, also white striped English serge, with belt straps and cuffs. 27 to 42 waist.

3.75 *Actual Value $6.50*

"Young Men's Shop"—16 West 38th St.

Saks Featherweight Suits for Men

¶ To look at these featherweight garments is to feel cool.

¶ They are only one remove from transparency and Comstock!

¶ They are as light as badinage—the airy persiflage of clothes!

¶ The seams are taped and only a beggarly fraction of lining is visible.

¶ They are skeletons of fabric dependent entirely for support upon the tailoring.

¶ But the support they receive is sufficient—sufficient to make them sit perfectly on the human form, and thus more than offset A MINIMUM OF LINING with A MAXIMUM INDIVIDUALITY OF LINE.

$17.50 to $45.00

Saks & Company

Broadway, at 34th Street

The Man in the Tower's Silk Sock Secret

THE evolution of the silk stocking craze has been closely watched from the Tower.

* *

We believe our Secret Service of Fashion has solved the problem.

* *

You participated in the historical Hosiery Revolution—from cotton to silk, at fifty cents.

* *

Then came the bitter campaign as to which fifty cent sock was armor clad—toe and heel proof.

* *

And finally comes the DISCOVERY.

Weber and Heilbroner have found that for FIFTY-FIVE CENTS they can present a special silk sock, MADE FOR THEM—which so far outstrips any fifty-cent sock that there is no comparison.

* *

So we have the SPECIAL WEBER AND HEILBRONER SILK SOCK—pure thread silk, evenly woven, with reinforced heel and toe, at fifty-five cents.

* *

Fits perfectly over the ankle—has real substance—looks like a higher priced sock.

And wears the best of any sock we have had to do with.

* *

These fifty-five cent silk socks are of the same metropolitan family as Weber and Heilbroner fifty-five cent neckwear.

* *

Twelve fashionable solid colors—and neckwear that harmonizes perfectly with

Loeser's

The Brooklyn Store

Summer Sales

Summer outfitting is easy, if advantage is taken of the special events that mid-June brings at Loeser's. One of the notable offerings tomorrow will be a sale of

$2 to $4.50 Tub Suits for Boys, $1.29 to $1.95

The season's clean-up from a maker of Boys' Suits whose product has long been sold in the Loeser Store and is worn by thousands of boys.

Handsome sailors, Russian blouse styles, middys, Dutch Suits and various novelty models. White and colors and a fine variety of the best materials that go into Suits of the $2 to $4 grade.

This is the good-luck chance of the whole summer in Boys' Clothes. Don't miss it.

Special Couch Hammock, $7.50

With Folding Iron Stand.

Made for us and the best value we have yet been able to secure for so small a price.

Full size Hammock with steel spring and mattress stuffed with cotton and wool. Adjustable wind shield and galvanized chains.

Also other Couch Hammocks, without stands, $6.75 to $24.50.

Clothes as Well as Furs Have Their Place In Loeser Cold Storage

Many families send us their fine winter garments to care for.

Bachelors take advantage of the very moderate charge for absolute safety from moths, fire and theft.

Let us show you how little it will cost to secure this perfect safety for your valuable garments as well as for your Furs.

Telephone "Fur Storage" or ask for wagon to call.

Fashion's Pencil Is Drawing Stripes

Every woman you meet is wearing some fashion of stripes.

It may be a bit of Roman stripe as a tunic, girdle or skirt, or it may be a suit or dress of stripes blended vertical and bayadere, blended in two widths, or of one width of stripe applied one way.

The vogue of stripes should bring to mind the name "Loeser's."

There is here every width of stripes, every mode of grouping, every material. Crepes, Voiles, Ginghams, Percales, Challis, Mohair, Serges. Every color from a demure gray to the vivid Roman stripes.

Travel Bags For Vacation Week-ends

Bags of all sorts from the most inexpensive Matting to the finest real seal, pigskin or alligator.

Matting Oxford Bags $1. Light and neat.

Grass Suit Cases, $2. Strongly made, 24 inches long.

Leather Suit Cases, $5. Russet and brown cowhide, 24 or 26 inch.

16-Button Silk Mousquetaire Silk Gloves, 55c

Elbow length with double-tipped fingers, in white and black silk of an excellent grade. A very low price for silk Gloves of such quality and style.

Travelers' Conveniences

Photograph Frames, at $1.29 to $3.75, of leather in a stiff case, holding one, two or three pictures.

Other stiff folding cases holding one, two or three pictures, 59c to $2.25.

Jewel Cases of leather, lined with moire silk and velvet, spring catch and lock. Grain and seal leather, $2.50 to $7.50.

Frederick Loeser & Co.
BROOKLYN—NEW YORK
Subway to Hoyt Street—17 Minutes from Grand Central Station.

TRANSATLANTIC CABLE DISPATCHES TO THE TIMES

GIRL AND FIANCE ACCUSED OF MURDER

Daughter of Wealthy Parents on Trial in Germany for Shooting of Official.

SAYS IT WAS AN ACCIDENT

Had Intended Suicide, She Says, but Fiance Bought the Revolver and Taught Her Its Use.

Special Cable to THE NEW YORK TIMES.

BERLIN, June 17.—Another of the increasingly frequent German murder trials in which the prisoner is a girl accused of a "crime of passion" began at Elberfeld today.

The accused is a remarkably pretty young woman of 20, Brünhilde Wilden, the cultured daughter of wealthy parents. They vainly offered a large sum in bail to obtain her release pending her trial. She is charged with the deliberate murder of her former fiancé, a law-court official, Dr. Nettelbeck, at the behest of her subsequent fiancé, a practicing physician, Dr. Nolten of Düsseldorf, who is also in the dock charged as instigator and accomplice.

Fräulein Wilden asserts that she shot Nettelbeck accidentally after an altercation over his refusal to marry her. Although supposed to have broken off her former relations with the court official and to have become engaged to the physician, Fräulein Wilden was accustomed to visit Dr. Nettelbeck's lodgings. On the fatal occasion, she declares, she went there for the purpose of shooting herself before her former sweetheart's eyes, and as Dr. Nettelbeck tried to disarm her the weapon went off and killed him.

When it developed that the girl's second fiancé not only purchased the revolver, but also instructed her as to how to use it, the physician was arrested.

Fräulein Wilden, who wept a great deal in her cell before the trial, was remarkably composed today and gave unwavering replies to interrogatories. She proved well versed in Goethe, Schiller, and other classics. She said she had been educated for the concert stage.

HOSPITAL SHIP ASHORE.

The Maine, Presented by Americans to British Nation, May Go to Pieces.

GLASGOW, June 17.—The hospital ship Maine, presented to the British nation by American women during the South African war, went ashore today in the Firth of Lorne, on the west coast of Scotland, during a fog, and it is feared she will become a total wreck.

The Maine, which was attached to the home fleet of the British Navy, had a large number of patients on board at the time of the accident. All were placed in the ship's boats, where they remained until the arrival of other vessels summoned by wireless telegraphy.

The hospital ship Maine was partly the gift of Bernard N. Baker of the Atlantic Transport Company and partly of the Hospital Ship Maine Committee composed of American women. She did great service during the South African war in caring for both British and Boer wounded. She was in charge of American doctors and nurses who treated hundreds of soldiers. Afterward she did similar service in China during the Boxer uprising, and was later formally presented to the British Government.

ACCUSES AMERICAN CONSUL.

Dominican Government Says Mr. Henry Aided the Revolutionists.

SANTO DOMINGO, June 17.—The Dominican Government today asked the United States Government for the immediate withdrawal of the American Consul at Puerto Plata, on the ground that he had sided with the revolution.

WASHINGTON, June 17.—Frank Anderson Henry of Wilmington, Del., is Consul at Puerto Plata. He has been in the service for two years.

The Dominican Government's representations had not been received late today. State Department officials, however, were slow to believe that Mr. Henry had in any way transgressed the obligations of his position.

It was recalled that reports from naval officers commanding American warships on service in Dominican waters had made many complaints regarding the Dominican President's failure to keep his agreement not to fire into the neutral zone at Puerto Plata.

FRENCH KILL MANY MOORS.

Disperse the Fierce Riata Tribe After Four Days of Fighting.

OUDJA, Morocco, June 17.—Columns of French troops under Gen. Baumgarten and Gen. Gouraud have succeeded after four days' almost continuous fighting in dispersing the fierce Riata tribe.

The troops burned the villages and killed and wounded hundreds of tribesmen.

The French lost eleven men killed and fifty-three wounded.

ALBANIAN REBEL VICTORY.

Loyal Troops Sent Out Against the Insurgents Are Routed.

DURAZZO, June 17.—The fate of Durazzo is still in doubt.

The Mussulman insurgents returned to the attack on the city today and were repulsed.

Loyal troops sent against the insurgents on one of the outlying hills were, however, completely defeated after fierce fighting.

52ND YEAR
T. M. STEWART
436-440-442 WEST 31ST ST.
RUG and CARPET CLEANSING
in Fire-Proof Building
FIRE PROOF STORAGE
for Household Goods.
Founded in 1863
TELEPHONE 8367 COLUMBUS

FOR BRITISH NAVY'S OIL.

Commons Authorize Investment of $11,000,000 in Persian Concern.

Special Cable to THE NEW YORK TIMES.

LONDON, June 17.—The oil fuel question was discussed in all its bearings in the House of Commons tonight in the course of a debate on a resolution authorizing the Admiralty to invest $11,000,000 in the Anglo-Persian Oil Company.

Much criticism had already been passed on the proposal to sink this large sum in an undertaking whose source of supply lies 150 miles from the Persian coast in a district inhabited by warlike and turbulent tribesmen.

First Lord of the Admiralty Winston Churchill told the House that the problem the Admiralty had to solve was that of obtaining supplies of oil at a reasonable price. He said:

"We have had the experience of a long, steady squeeze from oil trusts all over the world, under which we are forced to pay more than double what we had to pay a few years ago.

"In the New World there is the Standard Oil Company, against which the Cowdray interests maintain, by warfare and by negotiation, a sort of semi-independent life. In the Old World the great combination of the Shell and Royal Dutch companies, with all their subsidiary and ancillary branches, has practically covered the whole ground."

The Anglo-Persian Company was in danger of being absorbed into the ring, said Mr. Churchill, and the Admiralty was, therefore, induced to obtain control of the undertaking.

For many years to come, he went on, the main motive power in the British Navy would be coal, but it already possessed nearly 250 warships wholly or partly dependent on oil. Of the quantity required, the Anglo-Persian Company would supply less than half.

After a lively debate the resolution was carried by 254 votes to 18.

TO FLY ACROSS NORTH SEA.

Lieut. Gran Plans a Monoplane Trip from Scotland to Norway.

Special Cable to THE NEW YORK TIMES.

LONDON, June 17.—Lieut. Gran, late of the Norwegian Navy, and a member of Scott's antarctic expedition, is planning to fly from Scotland to Norway over more than 300 miles of the North Sea in an ordinary Beirot monoplane fitted with air cushions which should keep the machine afloat twenty-four hours if it drops into the sea.

As the winds often die down in the evening Gran may fly at night.

GIRLS MOB MILITANTS.

Suffragettes Attacked by Working Women and Severely Handled.

LONDON, June 17.—A party of suffragettes carrying sandwich boards to advertise their cause were attacked by a crowd of working girls as they were parading through Whitehall today.

Two of the suffragettes were knocked down and the others were severely handled. A militant suffragette today created a diversion in the middle of the city by chaining herself to the statue of the Duke of Wellington in front of the Royal Exchange. She then shouted to the passing business men, calling on them to intervene in behalf of the imprisoned women. She was eventually removed by the police amid the jeers of a large crowd.

"WHITE WOLF" ESCAPES.

Breaks Through the Circle of Chinese Troops That Surrounded Him.

PEKING, June 17.—"White Wolf," the notorious brigand, with 1,000 of his followers, today broke through the circle of regular troops which had surrounded him on Lily Mountain, 100 miles to the south of Lan-Chow, since June 4.

Gen. Chao, with 5,000 regular troops, followed the brigands in hot pursuit.

The Christian and Missionary Alliance of New York yesterday received the following dispatch from its headquarters in Central China.

"Kan-Su stations rioted. All destroyed. Missionaries safe. There is not much cause for anxiety."

SIR F. POWELL WEDS AT 81.

Well-Known Painter Takes as Bride His Servant, 23 Years Old.

Special Cable to THE NEW YORK TIMES.

LONDON, June 17.—Sir Francis Powell, the distinguished painter and President of the Royal Scottish Society of Painters in Watercolors, married, before the Sheriff in Glasgow on yesterday, Annie McNab, a servant in his household and the daughter of a gardener.

The bridegroom's age is 81, the bride's 23.

STORSTAD'S HELM RIGHT FOR CRASH

Chief Officer Admits It Was in a Position to Drive Her Into the Empress.

BUT DENIES SHIP SWUNG

His Captain Charges the Disaster to a Series of Blunders on the Part of the Lost Liner.

Special to The New York Times.

QUEBEC, June 17.—A crowded court this morning indicated the intense local interest in the investigation of the loss of the Empress of Ireland. The Captains of the two steamers were both in court, but seated on opposite sides, and their wives listened to the testimony from seats in the gallery.

Today's proceedings were marked by a number of interesting and significant developments calculated to prove of considerable assistance to the commission in the work of ascertaining the real cause of the disaster and where the chief blame for it rests. Chief Officer Tuftenes of the Storstad resumed the witness stand and underwent a grilling cross-examination at the hands of Mr. Aspinall, chief counsel for the Canadian Pacific Railway, who forced from him several important admissions.

Replying to Mr. Aspinall, Tuftenes said that although only 33 years old he had held a master's certificate for seven years. He denied that the charterers of the Storstad paid bonuses for quick passages. Judging from the way the lights of the Empress changed before the fog hid her from view, he got the impression that the Empress was attempting to pass the Storstad port to port. He tried to do the same. He admitted that he put the helm of the Storstad nearly hard apert after twice hearing three short blasts, indicating that the Empress had reversed her engines.

Mr. Aspinall—If your ship had any headway that would send you to starboard? Did you wish to go to starboard? A.—No.

Lord Mersey—Then why did you do it? A.—Because I knew the current was against us and I did not wish my ship to be swung to port.

Mr. Aspinall—Isn't it a fact that in consequence of her helm being put ready hard apport the Storstad actually went to starboard and that is how the collision occurred? A.—No. My ship did not swing to starboard, because she did not answer her helm.

Mr. Aspinall—If the Storstad had answered her helm you would have expected to find the Empress on your port bow, as you in fact did? A.—Yes.

Storstad Ordered Ahead.

Tuftenes further admitted that he ordered his engines slow ahead immediately after blowing two blasts to inform the Empress his ship was stopped. He did not notify the Empress about going ahead. When Capt. Andersen reached the bridge it was too late to avert the collision. It was less than a minute before the impact that the Captain ordered his engines full speed astern.

"How far into the side of the Empress did the Storstad penetrate?" Mr. Aspinall asked.

The chief officer replied: "About twelve feet," and he attributed this to the speed of the Empress, because the Storstad was practically stationary.

Mr. Aspinall—Which means that according to your version the Empress must have crashed crab fashion against your bow.

Judge Routhier—Were you all the time convinced that the Storstad had the right of way? A.—Yes.

Mr. Aspinall—What does that mean? A.—That we were entitled to keep our course and our speed.

Mr. Aspinall—Do you seriously mean to suggest that you were entitled to maintain your speed in the fog? A.—Not full speed.

Mr. Aspinall—Then what speed? A.—Moderate speed.

Mr. Aspinall—Was it right to blow two short blasts to signify that you had stopped your ship and then order your engines ahead? A.—I thought it right at the time.

Mr. Aspinall—It was not misleading? A.—There was no time for it to be misleading.

Lord Mersey—I understand your master did not get to the bridge until it was too late to avoid mischief. If you had called him as soon as you saw the fog, could he not have been there long before? A.—He might, but I saw no reason for him to come up as I saw no danger of a collision.

Capt. Andersen's Testimony.

The calling of Thomas Andersen, the Captain of the Storstad, caused quite a stir in court. He is a broad-shouldered, bluff, fresh-complexioned skipper, and he told his story with striking coolness and self-possession. Examined by Mr. Haight, he related how he hurried to the bridge when his chief officer called to him down the speaking tube. He immediately saw the Empress off his port bow, rushed to the telegraph, and rang full speed astern. The impact came about thirty seconds later. He did not notice the position of the helm when he went on the bridge.

Capt. Andersen declared that if the Storstad had been going full speed she would have cut the Empress almost in two.

"Were you satisfied with your chief officer for calling you when he did?" Mr. Aspinall asked.

"He ought to have called me earlier, but I do not think it would have made any difference."

In view of the signals of the Empress which your chief officer heard the officers of the Empress must have been guilty of several extraordinary blunders if she behaved as you say she did."

"Yes."

"Can you explain how such remarkable blunders came to be made?"

"I cannot."

Replying to counsel representing the National Firemen's Union, Capt. Andersen indignantly denied that the Storstad was overloaded.

Edward Jones, first officer of the Empress, was recalled, and corroborated Capt. Kendall as to the course of the navigation of the Empress. He declared that the Empress was absolutely stopped at the time of the collision.

Lord Mersey: "Are you quite sure?"

"Yes, quite."

The witness expressed the opinion that the cause of the Storstad fouling the Empress was that the Storstad feared to be too near the shore in the fog and tried to get further out. This was his first voyage as first officer of the Empress, but he had been second officer for some time. Replying to Mr. Newcombe, the witness said that the Empress had actually crossed the bows of the Storstad at a distance of five points and was northward of that vessel before her course was changed.

John Carroll, lookout man on the Empress, an elderly Irishman who said he did not know his age, gave evidence in amusing fashion. He said he sighted the Storstad when she was about six miles away, about three points to starboard. He stayed in the crow's nest for two minutes after the collision.

"What did the Empress do?" Mr. Aspinall asked.

"She stopped still in the water with never a move out of her," said Carroll, amid laughter.

"What else did she do?"

"She listed to starboard."

"What did you do?"

"I got down from the crow's nest, went to the boat deck, took off my clothes, except my pants, took to the water, and was saved by one of our boats."

Quartermaster Murphy of the Empress was the last witness of the day. He described the signals which passed between the two vessels, corroborating the evidence of his superior officers. He, too, swore that the Empress was stationary at the moment of the collision. He declared there was no disorder on the Empress, and that the members of the crew did everything in their power in the work of rescuing survivors.

DIVERS TO SEEK BODIES.

Three from Cruiser Essex to Work on Empress Wreck.

Special to The New York Times.

QUEBEC, June 17.—Before the official investigation into the loss of the Empress of Ireland was resumed this morning, THE NEW YORK TIMES correspondent was informed by Capt. Walsh, Marine Superintendent of the Canadian Pacific Railway, that with the consent of the Admiralty, three divers of the British cruiser Essex, which is still here, have been lent to the Canadian Pacific Railway.

They proceeded this morning to Rimouski, where a vessel is being fitted up with special sea diving apparatus. The divers of the Essex will use this apparatus in efforts to recover other bodies from the submerged liner.

IN AID OF EMPRESS VICTIMS.

Brilliant Audience at Boston Opera Performance in Paris.

PARIS, June 17.—President Poincaré was not able to attend the performance given tonight by the Boston Opera Company in aid of the London Lord Mayor's Fund for the families of those who perished in the sinking of the steamship Empress of Ireland, but was represented by officials of his household.

The house was crowded with a brilliant audience, including the American, German, and British Ambassadors.

DIG OUT PARIS VICTIMS.

Bodies of Children and a Man Found —More of Sidewalk Collapses.

PARIS, June 17.—Paris continues to suffer from the effects of the great storm which swept over the district on Monday night, and sixty feet of the sidewalk in the Rue de Belleville collapsed tonight.

Large gangs of men are engaged in working in the trenches made by the flood.

The bodies of two children were recovered today from the pit in the Place Saint Philippe du Roule, and from the wrecked roadway in the Rue du Havre the body of a man was taken. It was buried so deeply that three hours were occupied in extricating it.

Several hats and umbrellas were found in the same place, two of which were identified as belonging to missing persons.

KILLED TESTING AEROPLANE

French Army Flier Falls in New Self-Righting Machine.

CHARTRES, France, June 17.—Major Julien Felix, commanding the aeroplane depot here, was killed today while testing a new self-righting aeroplane. When at a height of sixty feet the machine was observed to turn suddenly and drop to the ground.

The cause of the accident is unknown as the aeroplane was found to be in perfect order. It is thought that the aviator stopped his engine with the intention of testing the ability of the machine at planing and that while doing so he attempted to turn too sharply and the aeroplane capsized.

Major Felix was the army aviator who organized the French aviation squadron for service in Morocco. Last August he made a number of successful tests of a self-righting flying machine and has been engaged in similar work in the last few months.

NELSON TRAGEDY IN 232 LETTERS

Hitherto Unpublished Correspondence Between the Great Sailor and His Wife to be Sold.

REFERENCES TO "EMMA"

Nelson's Infatuation for Lady Hamilton Admitted by Him—Wife's Last Letter Returned to Her.

Special Cable to THE NEW YORK TIMES.

LONDON, June 17.—At Christie's on July 14 there will be sold a remarkable collection of 232 letters written by Nelson to Lady Nelson from August, 1785, when she was the widow of Dr. Josiah Nisbet, (he married her in 1787,) to Nov. 6, 1800, when she left him in consequence of his infatuation for Lady Hamilton. Most of the letters have not been published and are unknown to Nelson's biographers.

On the death of Lady Nelson the collection passed to her cousin, Mrs. Franklyn, one of whose descendants, A. J. Webbe, has sent them to Christie's.

The letters abound with references to Lady Hamilton, especially after the Battle of Aboukir, when "Emma" had Nelson really in thrall, and it was his letter describing Lady Hamilton's preparations for celebrating his birthday on his arrival at Naples that was the beginning of the end.

At the close of 1800 Lady Nelson left her husband, saying: "I am sick of hearing of 'Dear Lady Hamilton,' and am resolved that you shall either give up her or me."

The collection also contains three letters from Lady Nelson, showing that she attempted a reconciliation. The last letter was sent back to her with the envelope briefly marked: "Opened in mistake by Lord N., but not read."

BIG PRICES AT CHRISTIE'S.

$25,200 for a Pair of Chinese Vases —Greek Relief Brings $7,085.

Special Cable to THE NEW YORK TIMES.

LONDON, June 17.—At Christie's today large prices were realized for tapestry, French furniture, porcelain, and other objects belonging to Arthur Maitland Wilson, Sir Luke Fildes, R. A.; the late Capt. Ernle Warriner, and others.

The highest price of the sale was brought by a Kang-He beaker of inverted pear shape with landscape decorations enameled on a black ground, which was bought by Gorer for $25,200.

Another Chinese beaker of cylindrical shape, a design in three compartments enameled in famille-verte on a yellow ground, went to the same purchaser for $23,100. Other sales were:

A set of five panels of Brussels tapestry of the seventeenth century, designed after Teniers, representing scenes from peasant life; $18,900. Bought by Amor.

A pair of Kien-Lung famille-rose porcelain cisterns, enameled with figures and floral designs on a green ground, with carved and gilt wood stands; $7,610. Bought by Gorer.

An oblong marble relief, Greek work of the fourth century, B. C., representing three nymphs dancing, found in Libya in 1896; $7,085.

A panel of Brussels tapestry of the late sixteenth century, depicting tournament scenes in a landscape; $6,300.

Two companion panels of Brussels tapestry of the seventeenth century; one representing Dutch peasant life, the other a scene in a chateau garden; $5,775.

A famille-verte vase and cover and a pair of beakers, all of the Kang-He type, enameled with flowers on a stippled green ground; $4,830.

Three Chelsea vases, painted with Boucher subjects on a crimson ground; $2,150.

A pair of Chelsea vases and covers, painted with Watteau subjects on a mottled dark blue ground; $1,781.

A pair of Dresden beakers, painted with coast scenes and sprays of flowers on a coral and white ground; $2,150.

A pair of Dresden vases and covers and a beaker, painted with hunting scenes on a turquoise ground; $4,725.

A Louis XV. marqueterie table, inlaid on a tulip wood ground; $2,625.

A Ludwigsburg dinner service of 237 pieces, painted with vignettes of landscapes; $4,460.

A Louis XV. marqueterie bureau, inlaid with a musical trophy, and various other designs; $8,940.

A Louis XVI. marqueterie commode, finely inlaid; $2,205.

A pair of Delft octagonal vases, decorated in red, blue, and green; $2,625.

A Flemish tapestry panel of the seventeenth century, depicting the battle of Arbela, with a floral border of later date; $2,048.

A Brussels tapestry panel of the seventeenth century, with a design probably after Van der Meulen; $2,100.

A Flemish tapestry panel of the late sixteenth century; $1,940.

CLOSING HOURS: Daily, 5 P. M.; Saturday, Noon.

J. M. Gidding & Co.
564-566 and 568 Fifth Avenue 46TH AND 47TH STS.

Are Closing Out, in their June Clearance,

$45 to $58 Coats at $22

Flare Coats—Belted Styles—Military Models, for street, steamer, motor and general sports or utility wear; smart checks, plain colors and fashionable high shades.

Black, White and Navy Serge Capes
With serge and plain or striped silk linings. Formerly $35 to $45 } at $18.50

White Capes and Cape-Coats—An unusually attractive showing, in serge, broadcloth and camel's-hair materials. Formerly $45 to $75— $25, $35, $45

$45 to $65 Suits at $25

A closing out of fashionable models for town or country wear; smart checks, serges and attractive shades.

$58 to $125 Silk & Cloth Suits at $35 & $45

$12 to $25 Outing Skirts at $7, $8.50 & $12

Jap Silk and Crepe de Chine Blouses
Values, $10 & $15 } $6
Suit and outing styles.

Corresponding Reductions on Gowns, Wraps and Hats

We pin our reputation to these splendid

Chauffeurs' Suits at $25

They are the utmost that $25 can buy in serviceability and style

¶ They carry the indelible imprint of our reputation in the realm of clothes—they are tailored with all that jealous regard for detail which distinguishes our productions at all prices—and they are pre-eminent as being the output of an Auto Apparel Shop which is the only authoritative centre for auto apparel styles.

Norfolk and pleated models, made of Oxford gray worsted serge or wool whipcord, with long or knicker trousers, and cut and tailored with a style which cannot be equalled or approached anywhere else in America at $25.

Auto Apparel Dept.—6th Floor.

Saks & Company
Broadway at 34th Street

Fashion's Decree

One of the smartest of summer fashions is the Peck & Peck Richelieu Rib Stocking made in white.

It is made of the finest pure thread silk in alternating, self-color light and heavier stripes and is not only smart and attractive, but is especially long-lived for a light weight summer Stocking. Price $2.50.

Peck & Peck
388 Fifth Ave., at 48th St.
448 Fifth Ave., at 39th St.

J. E. GREENHUT COMPANY.
GREENHUT'S "THE BIG STORE"
BOTH SIDES SIXTH AVE., 18TH TO 19TH STREET
Meet me at the Fountain

Double Stamps Mornings
Single Stamps Afternoons

Today's Great Sales for Men

Timely Offerings That Will Bring Crowds to These Sections in Our Main Building.

Men's and Youths' $10 to $15 Suits

$7.95

A clear-away of nearly 1,600 stylish and serviceable fancy summer suits, as well as nearly 100 pure all-wool blue serge suits. Choice of serge and alpaca linings. All sizes, up to "stout" 54.

Men's Odd Raincoats, formerly to $7.50, at..... $3.85

The famous "Hodgman" make, as well as a number of English raincoats included.

$4 and $5 "Kingly" Trousers, at..... $3.00

Summer outing trousers in cassimeres and cheviots; cuff or plain bottoms; also blue serge trousers, striped worsted and black Thibet trousers.

Men's "Sample" Straw Hats

Usually Priced to $3, at..... $1
Every popular straw and shape; high or low crown; feather and staple weights.

$5 and $6 Genuine Panama Hats

Complete variety of popular shapes. $3.35

Men's, Youths' & Boys' 15c to 25c. Soft Collars 5c

All the new styles with round and pointed ends; all sizes from 12 to 18; silk, pique and fine mercerized fabrics, in white, cream, tan, blue, gray, and heliotrope.

Men's Negligee Shirts, 69c

Handsome and stylish shirts, with plain or plaited bosoms and with soft French or laundered cuffs; hundreds of good patterns. These shirts are usually priced to $1.50.

FORMERLY GREENHUT-SIEGEL COOPER COMPANY

B. Altman & Co.

A Special Offering of Women's Cape Suits

in white or navy blue serge at $16.75

will be an attractive feature this day (Thursday) in the Ready-to-wear Department (Third Floor).

Fifth Avenue, 34th and 35th Streets, New York.

INSPECTORS INQUIRE INTO LINERS' CRASH

Hear New York's Officers—German Line May Present Pretoria's Side.

RECKONINGS WIDE APART

Capt. Roberts Retells Story — Log Conflicts with Capt. Dugge's Wireless Statement.

With his log book spread out on the table before him Capt. W. J. Roberts of the American liner New York retold yesterday to the local Board of United States Steamboat Inspectors his story of the accident of last Saturday morning in the fog, when the Hamburg-American Line steamship Pretoria ran into and nearly sank the New York. The hearing was held at the Custom House, and while it is in no sense an investigation the findings of Capt. George T. Charlton, Inspector of Hulls, and J. L. Crone, Inspector of Boilers, will set forth the responsibility for the collision.

The hearing was behind closed doors. Late in the afternoon, after the New York's officers had been examined, it was announced that a letter had been sent to the Hamburg-American Line asking whether the company desired to submit any statement or whether Capt. Dugge of the Pretoria desired to be heard. As the Pretoria is a foreign vessel the United States has no jurisdiction, and unless some statement is made by her commander the Steamboat Inspection Service will not be able to sift out the merits of the conflicting statements made by Capt. Roberts officially and Capt. Dugge unofficially as to the position of the vessels when they came together. The Inspectors will hold back their report until the Pretoria returns to port unless they are notified in the meantime that her officers will not appear to give their version of the accident.

Capt. Roberts, taking the entries in the log item by item, traced the course of the New York in her approach to port. The vessel had been running slightly more to the south than usual, and this was to avoid ice danger. There had been ample warning of ice on the westbound track. One report of particularly dangerous bergs came from the Kaiser Wilhelm II., and reached the New York through the White Star liner Adriatic. Fog was encountered early on Saturday morning, and after an hour of intermittent fog the New York ran into thick fog. Then came the order to reduce the vessel's speed and Capt. Roberts ordered the bulkhead doors closed. The speed was shut down to about five knots an hour.

The skipper told of hearing the whistle of the Pretoria. Scenting danger, he began to send his vessel astern. Then he gave two prolonged whistles to indicate that he had stopped his engines. There was little sternway on the ship when those on the bridge made out the range lights of the Pretoria. Seeing that a collision could not be avoided the New York attempted to back away from danger. This happened in 40.31 north latitude and 64.50 west longitude.

First Officer E. J. Madden, Third Officer F. P. Wait, three quartermasters and two look-outs, all of whom were either on the bridge or on deck when the accident happened, gave testimony. One of the officers gave it as his opinion that hardly thirty seconds elapsed between the time that those on the New York made out the German liner and that when the two vessels came together. In the interval, he thought, it would have been impossible for Capt. Dugge to have put his helm to port so as to have avoided hitting the American ship. These witnesses were followed by Chief Engineer George Cartmell and five of the engineers. These men gave testimony as to conditions in the engine room just before the accident, and immediately preceding it, the working of the signals from the bridge, the order in which they were received and the promptness with which they were answered.

Nearly all of the witnesses were questioned closely, and the object of this was to bring out clearly whether there had been errors in navigation or violation of the United States regulations. The discrepency between the position at the time of the accident given by Capt. Roberts and that given by Capt. Dugge by wireless is so great that the vessels were miles apart in reckoning when they actually collided.

"The two positions," said Capt. Charlton, the Inspector of Hulls, "are separated by about seventy miles east and west and about a mile north and south. The latitudinal position is the one which would count in determining which ship was off the lane fixed by the steamship conference."

This question as to whether one or both steamships was off a given course will not be given much consideration by the Board of Steamboat Inspectors. The question of which route eastbound and westbound liners must take is fixed by agreement of the companies, and is not one about which the Federal Government is greatly concerned. As one of the men of the service said, "the ocean is free to all."

"The object of this hearing," Capt. Charlton said, "is to learn, if possible, the circumstances that led to the collision, with a view of determining if there has been any violation of the law. If we find there was fault on the New York, then we will take such action against the licensed officers as the case may warrant."

The Inspector added that there would be no vindication of either skipper aimed at in the report. It will be a simple statement of facts, the findings of the board, and the recommendations. This will, of course, by implication vindicate and censure. The question of being on or off a given route, he added, would only be considered because of circumstances which might be brought out. What these circumstances may be he would not say.

Capt. Roberts, when seen as he left the hearing room, said that he had nothing to add to the story of the collision as he has already told it. His testimony was mostly a repetition of the report he has made to the International Mercantile Marine Company. The report of the findings of the board will be submitted to Capt. H. M. Seeley, Supervising Inspector for the Second District.

When the Pretoria reaches Hamburg, Capt. Dugge and his officers will be examined by the Deutscher Seemansamt. Whether they take advantage of the opportunity of telling their story here will depend upon the officials of the Hamburg-American Line.

NEW LINE VIA CANAL TO ENTER NEW YORK

Pacific Steam Navigation Company to Establish Service from Liverpool.

TO CIRCLE SOUTH AMERICA

Ships on Long Voyage Will Compete with Germans for Trade, Says General Manager.

Frederick Alcock, General Manager of the Pacific Steam Navigation Company of Liverpool, arrived here yesterday on the Olympic of the White Star Line, on his way to Panama to meet the Orcoma, which will be the first of the company's vessels to reach that port from Liverpool via the Straits of Magellan. In an interview at the pier Mr. Alcock said that his company had decided to make New York the terminal for its liners after the canal was opened.

"The Orcoma will be at Panama on July 5 knocking at the door of the new waterway, and if Col. Goethals opens it, why, she will come through to New York," he said. "The Pacific Steam Navigation Company has carried mails and passengers from Liverpool to the west coast of South America for more than sixty years. At first the terminal point for the home steamers was Valparaiso, and later it was transferred to Callao, where they were met by the coastal steamers of the company, which carried the mails and passengers on to Panama.

"Now the steamers from Liverpool turn around at Panama and go back the same way to Liverpool. When the canal is opened they will come through to New York, calling at Port Limon, Costa Rica, and Havana, and then go back from here to Liverpool, calling at Havana, Port Limon, through the canal, and down the west coast to the Straits of Magellan, up the east coast to Brazil, to Portugal, and Liverpool."

Mr. Alcock said that there was an impression prevalent in the United States that directly the Panama Canal was opened the commerce with the west coast would jump by leaps and bounds.

"The Andes," Mr. Alcock went on to say, "act as a natural barrier running north and south, and the land available for cultivation on the west side is comparatively small compared with that on the east, so that the latter coast is the natural outlet for the greater portion of the trade of South America. There will also be a fortnightly cargo through the Canal and Straits of Magellan."

"Does that mean that the Pacific Steam Navigation Company will be fighting German competition in the South American trade?" he was asked.

"Well," said the General Manager with a smile, "you can put it that way if you choose. They have got a footing on the east coast, but so far the Germans have not succeeded in breaking into the west coast trade, and we do not intend that they shall if we can prevent it."

GIMBELS

Broadway and Thirty-third Street

Store Opens 8:30 and Closes 5:30.

$10,000 Worth of Famous Opera Lingerie Blouses

"The Opera"

At Half and Less Than Half Regular Prices

Blouses Bearing the Trade-mark Reproduced Above Are Well Known All Over the United States—they are the Best of Their Kind. By one fact alone you can realize the importance of this Occasion—we are mentioning the Trade-mark name of these Blouses. But we feel that we owe it to the hundreds and thousands of women who are acquainted with these Blouses, for the occasion is rare when such fine and beautifully made Blouses can be purchased

At $1 $1.15 $1.35 $2 $2.95 $3.95

Positively This Season's Models—Many of them were introduced by us not more than thirty days ago—at double and more than double today's prices.

Another Important Fact—The majority of the blouses are made of Imported Crepes, Voiles, Crepe Voiles and Fine Novelty Cottons. All are trimmed with exquisite embroideries and dainty laces.

Extra Salespeople To Assure Prompt Attention.

On Third Floor—$2 to $3.95 Blouses.
On Subway Balcony—$1 to $1.35 Blouses.

N.B.—We consider it a privilege to be able to present this merchandise.

8,000 Boxes of the Famous Marcus Ward & Co.'s Stationery At 25c a Box, Usually 50c to $1.25

For 75 years this famous paper making firm has had its mills in Belfast; and today its factory in Brooklyn is among the largest importers in America of stationery for fine correspondence.

It is the surplus of high grade writing paper in boxes—over 8,000 of them—which we have secured from this factory, to sell at half price or even a fifth of the usual retail prices.

Among the celebrated brands included are

"Ulster" Linen, with silver or gold border
Irish Poplin, with silver or gold border
English Lawn, with narrow colored borders
English Madras *Dresden Lawn*
Deckle Edge Lawn *Club Note*

and others, in a great variety of sizes and colors, with plenty of white and cream. Many styles have correspondence cards to match. All are new and perfect.

This is the most important offer of fine stationery that we have ever made.

Main Floor

R. H. Macy & Co.'s Attractions Are Their Low Prices.

Macy's

Herald Square, Broadway, 34th to 35th Sts.

The most profitable business day of the month FOR OUR CUSTOMERS.

R. H. Macy & Co.'s Attractions Are Their Low Prices.

Macy's

Herald Square. Broadway, 34th to 35th St.

June Thursday Economy Sale

Only twelve such Thursday events in the year—Sales in which you reap the benefit of an entire month's special preparation.

Store Opens at 9 A. M. Closes at 6:00 P. M. Look for the "Not Advertised" Signs.

Men's New 35th St. Entrance—We present at the Cigar Stand, at the Entrance, the most remarkable values in High Grade Cigars ever shown in this City.

In Shopping in More Than One Department, Use a Transfer Card. Saves Time.

Sufficient of almost every item to last nearly all day Thursday. Some may even last until Friday morning. Come early for best choosing.

"BLOCH" COLLAPSIBLE GO-CARTS, $4.97

(As illustrated.) A one-motion Go-Cart, free from the cumbersome mechanism found in the ordinary collapsible cart. Strong and simple in construction, and folds together with one motion. Paddle arms, enameled trimmings. Tires 10x10x⅜ inches. Pebble upholstery throughout—finish blue or green only.

Second Floor, Balcony

WOMEN'S MORNING DRESSES, 59c

Macy's usual price is 94c

Neat, well made Dresses, in two styles; one of striped percale strapped with bands of chambray; another in figured percale with collar and cuffs of plain blue. Sizes 34 to 46.

Third Floor, 34th St.

DAINTY COMBINATIONS SIX STYLES at 99c

Corset cover and drawers—and corset cover and skirt Combinations—in allover embroidery effects, or prettily trimmed with Valenciennes lace medallions, beading and ribbon.

Third Floor, Centre, Rear.

WOMEN'S UNION SUITS, 69c

Macy's usual price, 98c

Extra fine quality Jersey ribbed Lisle Union Suits, low neck and sleeveless, with lace trimmed drawers; regular and extra large sizes.

Main Floor, 35th St.

SILK MULL PETTICOATS, 99c

Macy's usual price, $1.98

Brocaded silk mull Petticoats, in pink; Point de Paris lace insertion and ruffles.

Third Floor, Centre, Rear.

WOMEN'S GAUZE LISLE HOSE, 27c

Macy's usual prices, 33c and 48c

Imported gauze lisle hose in black, tan and white; Hermsdorf dye, sheer and elastic in texture, with double soles, toes, high spliced heels and extra double welt tops.

Main Floor, 35th St.

'JUST-RITE' CORSETS (Pr.), $1.89

Standard $3.00 Model

Batiste Corsets, in medium low bust model with long hips, lace and ribbon trimmed top. Four pairs of hose supporters attached. Especially desirable as summer Corsets, because absolutely rust-proof.

Third Floor, 35th St.

SUEDE & KID "VESTETTES," 39c

White kid, and suede, in black and all fashionable colors. The most popular and stylish belt novelty of the season, with pointed waistcoat fronts 7 inches deep and backs 4½ inches deep; patch pockets at the sides; 3 snap fasteners. All edges stitched.

Main Floor, 34th St.

WHITE MILAN HEMP HATS, 99c

Smart new shapes of pure white closely sewn Milan Hemp, the majority in large and small sailor effects. Never have White Milan Hemp Hats of this quality been offered at so low a price.

Second Floor, 34th St.

WOMEN'S LINEN HANDKERCHIEFS Six for 59c

Macy's usual price is 12c each

1,000 dozen imported Irish linen Handkerchiefs, of superior quality, heavy and serviceable. Hand-thread drawn hems, in ⅛ and ¼ inch widths.

Main Floor, 34th St.

Women's Chamois Lisle Gloves, Pr. 54c

Verified price elsewhere, $1.00

Sixteen-Button Mousquetaire Gloves in white, natural and pongee color; chamois finished lisle; half pique sewn, arrow spear back. English cut thumb.

Main Floor, Broadway.

WOMEN'S "COLONIAL" TIES, $2.97

Patent colt with backs of fawn or black cloth, on graceful high-arched last with Cuban Louis heels of leather. The welt soles are light in weight and very flexible. Also all-patent "Colonials" or with gray cloth backs, turned soles and graceful Spanish Louis heels.

Second Floor, 35th St., Rear.

SATIN JACQUARD RIBBON, (Yd.), 39c

Verified price elsewhere, 59c

In white, pink and blue, fine quality Jacquard Ribbon in lustrous satin. Width 6½ inches. Very desirable for sashes, girdles and hair bows.

Main Floor 34th St.

SOLID GOLD 'LA VALLIERES,' $3.74

Macy's usual prices, $3.89, $4.49 and $4.89

10-karat Solid Gold "La Vallieres," in a variety of styles; some set with diamonds; others with baroque pearls; others with imitation sapphires, amethysts, cameos, etc. All have soldered link neck chains.

Main Floor, Broadway.

Fitted Morocco HAND BAGS, $1.74

Macy's usual price, $2.49

Pin Morocco Hand Bags, in black, blue, green and brown, with silk linings and gilt or German silver frames. Four fittings in either gilt or nickel finishes—mirror, powder puff box, purse and memo tablet.

Main Floor 34th St.

PRINTED SILK-AND-COTTON CREPE DE CHINE (YD.), 59c

Macy's usual price is 73c a yard

Effective figure and floral patterns printed in charming color combinations on wistaria, mahogany, brown, amber, sky blue, rose, Copenhagen, navy, green, gray, and white ground. A soft, lustrous fabric for summer gowns and blouses.

Second Floor, Broadway.

WHITE TUB SILK (YD.), 69c

Verified price elsewhere, 90c

Yard wide silk of medium weight and excellent quality; fine in weave and of lustrous finish. For blouses, shirts and dresses.

Second Floor, 35th St.

LINING REMNANTS, (YD.), 5c, 10c & 15c

Macy's usual prices, 12c to 32c per yard

Lawns, Percalines, Sateens and other cotton linings in a limited assortment of colors. Yard wide.

Second Floor, Broadway.

SANITARY NAPKINS (DOZ.), 17c

Macy's usual price, 25c

900 Dozen Absorbent and Aseptic Napkins of medium size; made of pure white sanitary cotton—long tabs. One dozen in a carton.

Notion Dept., Main Floor, 34th St.

ART Embroidery Department SPECIALS

Pillow Slips of imitation Filet Lace, in artistic designs, trimmed with dainty lace edging, made over fine quality sateen covered pillows, in shades of pink and blue (each), **98c.**

Desk Sets of cretonne—desk pad and paper rack, pen tray and ink well; assortment of colorings (set), $1.44.

Waste Paper Baskets, covered with cretonne in floral designs (each), **47c.**

Third Floor, 34th St., Rear.

FINE LACE PLEATINGS (YD.), 15c

Verified price elsewhere, 25c

White or cream shadow lace, or net pleatings, in a variety of very effective patterns.

Main Floor, 34th St.

ELECTRIC BOUDOIR OR TABLE VASE LAMPS (Special), $5.89

Macy's usual price, $8.89

Lovely Lamps of English ware, decorated with rose and vine motifs, in Delft blue and tan colorings to give the effect of lamps made from Chinese Vases. Base and top mountings of bronze finished metal; height 21 inches; fitted with one bulb and a 14-inch cretonne shade with crystal fringe, in harmonizing colors.

Basement.

Economy Luncheon, 54c

Served from 11.30 A. M. to 2.30 P. M. Thursday, June 18th, '14

Little Neck Clams
Celery *Olives* *Radishes*
Consomme Printaniere
Fried Filet of Sole
Sliced Cucumbers *Tartar Sauce*
Creamed Chicken, Princesse or Roast Sirloin Au jus
Green Peas in Butter *Potato Rissoles*
Salad Alma
Neapolitan Ice Cream *Assorted Cakes*
Iced Coffee *Milk* *Iced Tea*

Eighth Floor.

BOUDOIR CLOCKS, 98c

Macy's usual price, $1.44

Plain, neat ivory celluloid Clocks, 4½ inches high, with a 2-inch dial. Thirty-hour movement. Good anywhere, but particularly suitable to take along on your vacation.

Basement.

U. S. RAZOR CO.'s SAFETY RAZORS, 36c

Elsewhere, 50c

With seven ready-to-shave blades, all in a box. This Razor is extensively advertised in prominent magazines. The Razor is strongly constructed and the blades are of the highest quality.

Main Floor, Centre.

CUT GLASS COLD CREAM JARS, 39c

Macy's prices were 49c and 74c each

Silver tops, twelve different patterns, matching a number of sets formerly carried in our stock and now discontinued.

Main Floor, Broadway.

8-BALL CROQUET SETS, $1.49

Macy's price was $1.74

Sets of fancy design; mallets fitted with selected handles; fancy stakes; large wickets with sockets.

Fifth Floor, Centre.

BRASS DESK SETS, $1.69

Macy's usual price is $1.98

Fine brass Desk Sets, consisting of brass cornered desk pad 12 x 19 inches, brass inkstand, paper cutter, hand blotter, pen tray and pen brush. All of brushed brass.

Main Floor, 35th St.

HAND-COLORED PICTURES, 99c

Elsewhere $1.49

Excellent reproductions, framed in antique gilt frames. Also Fac-similes and Color Prints, various subjects, in gilt and plain wood frames.

Third Floor, 34th St.

ALUMINUM SAUCE POTS, $1.47

This is imported ware, and each is provided with cover and bail handle.

These are samples and of the quality that usually sells for $1.79 each.

Basement.

BUNGALOW WHITE ENAMEL BED OUTFITS, $4.89

(As illustrated.) The Bed is of strong construction, with brass mounts, and finished with hard, baked-on lacquer. Height of head is 49 inches, height of foot end is 41 inches. Complete with woven wire spring and a soft top mattress.

Fourth Floor.

MENS' CAPS IN NAVY, GRAY, BROWN AND HEATHER, 59c

Macy's usual price, 86c

At this price for the Economy Sale only. Made in latest English and conservative shapes. The materials are cheviots, serges, homespuns, and novelty weaves in almost endless variety.

Fifth Floor, Centre.

MEN'S KNITTED SCARFS, 24c

In the popular 2-inch shape. Woven firm and durable, in all the new cross-stripe color combinations. The weaves and colorings are exact duplicates of high-grade hand-frame knitted scarfs.

Main Floor, 35th St.

Men's WOVEN MADRAS SHIRTS, 79c

The material used is usually found in $1.50 garments. Fine woven light-weight madras. Fine and medium stripes of blue, helio and black on white grounds. Negligee with laundered cuffs.

Also Men's Shirts of highly mercerized fabrics, soft cuffs, in the newest designs and colorings, at the same price, **79c.**

Main Floor, 35th St.

Men's CAMBRIC NIGHT SHIRTS, 48c

Made of fine, soft cambric. Cut V-neck. Trimmed with blue, turkey red or plain white. Full and ample. All sizes, 15 to 20 neckbands.

A better quality Cambric Night Shirt, at **59c.**

These garments were made in our own workrooms.

Main Floor, 35th St.

Men's "Athletic" UNDERWEAR, 33c

Macy's usual price is 49c a garment

Striped woven Madras, in white with colored stripe; also plain white cotton pongee. Well made garments. The shirts in sleeveless style; the drawers knee length.

Main Floor, 35th St.

MEN'S SUMMER PAJAMAS, 94c

Like Garments Elsewhere $1.35 and $1.50

1. Woven Madras in neat stripes.
2. Highly Soft-Mercerized Fabrics in plain blue, helio, tan, white and cream.
3. All-white woven Madras.
4. Plain colored Pajamas. No buttons to bother with. Just slip the Coat over the head. In plain blue, helio, tan and white. Trimmed with white or contrasting shades.

Main Floor, 35th St.

MEN'S LINEN HANDKERCHIEFS Six for 59c

1,200 dozen pure Irish linen Handkerchiefs, with "Longfellow" initials in blue, lavender and green, assorted. Also in pretty white openwork block letters.

Main Floor 34th St.

BOYS' WASHABLE TROUSERS, 59c

Macy's usual price, 79c; elsewhere, 95c

A choice of knickerbockers and bloomers is offered, made up in Government khaki, linen, white duck or tan and gray crash. Sizes 8 to 17.

Second Floor, Rear.

BOYS' WASHABLE HATS, 39c

Macy's usual price, 49c

These are 'Rah 'Rah and Beach Hats, of cool white duck, tan linen and khaki cloth, and very seasonable.

Second Floor, Rear.

BOY SCOUT BUGLES, $2.49

A practical instrument; same as sold elsewhere at $3.75. U. S. regulation type, with tuning slide.

Fourth Floor, Rear.

MOTOR DUST COATS, $3.49

Standard Price, $5.00

Those for men are of heavy natural tan linen, in conventional and Balmacaan models; others of mohair, in tan and gray, in single-breasted models and in all sizes.

The Coats for women are of tan linen and gray mohair, in Balmacaan and plain models. All sizes.

Fifth Floor, 34th St.

"Fairfax" TENNIS RACQUETS, $2.24

Elsewhere, $3.50

Only 100 in the lot. Two styles of frames. Good quality Racquets, with concave throat; reinforced shoulders and cork insert handles. Racquets with walnut wedge and reinforced shoulders. All Racquets with fine quality close centre stringing. Weights, 12½ to 14½ ounces.

Fifth Floor, Centre.

MOLASSES FRUIT CAKE (lb.), 15c

Macy's usual price is 19c a lb.

Made in the Macy bakeries; rich, delicious and wholesome Cake; is made according to a good old-fashioned recipe, from carefully selected fruits; the best molasses and purest ingredients.

Loaves weighing 6 pounds; will be delivered. None C. O. D.

Fifth Floor, 35th St.

R. H. Macy & Co.

A WISE THING

Somebody has said:

"The most profitable part of a speculation is getting out with a profit—the next most profitable is getting out without a loss."

Speculation is a dangerous thing for great men—equally dangerous whether they win or lose.

The Guaranteed First Mortgage Certificates we sell are an investment.

You can't lose—you can't gain more than your 4½% interest and the safety of your capital.

TITLE GUARANTEE AND TRUST CO.

Capital . . $ 5,000,000
Surplus (all earned) 11,000,000

Brooklyn, N.Y., 176 Remsen St., cor. Clinton.
Jamaica, 370 Fulton St.

HARPS

Guitars--Banjos

Mandolins

Violins by Modern Masters

Victor Talking Machines

In Endless Variety and at PRICES TO SUIT ALL PURSES

OUR STOCK INCLUDES:—MANDOLINS, GUITARS, BANJOS, CORNETS, CLARINETS, BAND INSTRUMENTS, ACCORDIONS, OCCERTINAS, BUGLES, DOUBLE BASSES, 'CELLOS, VIOLAS, VIOLINS, DRUMS, HARPS, MUSIC BOXES, XYLOPHONES, AND MUSICAL NOVELTIES.

Genuine Spanish Castanets

If unable to call, write for particulars.

Old Instruments taken in exchange.

Repairing by Expert Workmen

Telephone Murray Hill, 4144.

CHAS. H. DITSON & CO.

8-10-12 East 34th Street

Boys Will Be Boys

THEY are not willing to sit at home and play paper dolls. They are full of life and energy. Even when they get a pair of new shoes they won't take proper care of them.

Buy your boy Rice & Hutchins Educator Shoes—shoes that withstand all kinds of wear and tear—gravel, cinders, sand. You'll be proud of how fine they look after each day's fun, and when polished up at night his shoes will look good as new.

Rice & Hutchins Shoes for men, women and children. Educators, All Americas, Signets, Mayfairs.

SIGNET SHOE CO

Bronx Store: 3rd Ave. & 149th St.
Harlem: 112 W. 125th St.
Brooklyn: 487 Fulton St.

Tobey-Made Furniture

IF you are seeking superlative bedroom furniture, we should like to show you a beautiful suite done in ivory enamel, with painted decorations in the Adam style. There are nine pieces: bureau, triple-mirror dressing table, chest of drawers and writing table with glass tops, twin beds, side chair, arm chair and rocker.

The fineness of the Tobey hand cabinetwork, the perfection of the enamel surfaces, the *individual* character of the decorations and distinguished lines of the various pieces will be a life-long pleasure to their possessor.

Price of the suite, $2100.

The Tobey Furniture Company,

Fifth Avenue at Fifty-Third Street

HISSES FOR WITNESS WHO ATTACKS I. W. W.

J. W. Ferguson Jeered by Spectators at Industrial Relations Commission Session.

URGES OFFICIAL VIOLENCE

Newspaper Editor, ex-Mayor of Paterson, Prosecutor and Police Captain Testify on Strike.

Special to The New York Times.

PATERSON, N. J., June 17.—For the first time since the Industrial Relations Commission was organized its proceedings were interrupted today by hisses and jeers from the spectators. Their ire was stirred by John W. Ferguson, a contractor. Mr. Ferguson was called as a witness because investigators had heard of remarks he had made about "the correct way to handle the I. W. W."

Mr. Ferguson said the strikers had not obtained from their labor more than a chance to remain alive under miserable conditions, and that many improvements were desirable. As an employer he was beginning to realize that the workman who was contented and had ample pay for his material needs produced much more for his employer than a discontented workman.

"Is it true that you have remarked that the right way to handle the I. W. W. leaders would have been to drive them out of town by violence?" asked Chairman Walsh.

"I think that is true substantially," Mr. Ferguson replied. "I think the I. W. W. agitators were a very bad lot and that the police would have been entirely justified in going beyond technical legal restrictions to rid our community of them. I believe the police should have met them at the station and should have told them that the next train would take them out."

The hisses and jeers then began among spectators from the local organization of the I. W. W. The noise gradually spread over most of the benches, but Mr. Ferguson was not disturbed. "These people," he said, "cost us a loss in reputation for our city, and in wages and loss of investments upward of $15,000,000. Wouldn't you, Mr. Walsh, agree that we were justified in handling the situation they presented in a drastic manner?"

Chairman Walsh was busy for some time rapping for order, but he finally replied to the witness:

"I cannot see any difference," he said, "between the idea you have brought forward and the idea of the I. W. W. man who testified here the other day that he would blow up a factory if he thought that blowing it up would help to win a strike."

Another witness was J. L. Matthews, editor of The Paterson Press. William O. Thompson, counsel for the commission, read editorials by Mr. Matthews which had been submitted by strikers and strike sympathizers in support of charges that "a despotism was in Paterson." One of the editorials intimated that it did not matter much how the I. W. W. agitators were removed so long as they were forced or induced to go away. Mr. Matthews was asked to explain what he meant by writing such an editorial.

"We had lost $5,000,000 in wages," he said, "and the mill owners had lost $2,500,000, while the community as a whole had lost $10,000,000, because investors had been intimidated and were passing us by. I felt that the people of Los Angeles had handled the I. W. W. matter in a way to satisfy the people, and that we could handle the matter also in a way to satisfy the people. We feel bad over this whole matter. It has permanently hurt us, for the reason that many of our factories have opened branches in Pennsylvania, and have moved much of their business there."

To obtain versions of the strike from persons not directly concerned in it, Chairman Walsh called as witnesses former Mayor McBride of Paterson, Police Capt. McBride, Prosecuting Attorney Michael Dunn, and the Rev. Dr. Anthony H. Stein, rector of Our Lady of Lourdes Church. Ex-Mayor McBride, who was in office during the strike, said it occurred because the men were underpaid, overworked, and badly treated, and I. W. W. agitators made the most of this situation. He said that he regretted that the strikers considered the agitators to be heroes.

"And these agitators," he said, "held the hope out to the workers that if they maintained a solid front they eventually would own the mills. They continually told them that the four-loom system would be forced upon them if there was any break in the ranks, and they went back to their bosses."

The former Mayor defended the policy of his administration in arresting strikers on the grounds that every arrest was made to maintain peace and order.

The best remedy for the evils of the strike, he said, would be a big union of all the workers in the industry in the United States so that manufacturers would not be tempted continually to undercut in selling their goods on the theory that they could drive down the cost of manufacture.

Michael Dunn, Prosecuting Attorney of Paterson, defended the official attitude toward those who were arrested in the strike. He placed the total number of arrests at 2,838. He urged a Federal eight-hour law as a first essential in any programme for industrial peace. He blamed upstart manufacturers, operating without capital and undercutting their rivals' prices, for much of the trouble, and predicted that, without a fundamental change in the relationship of employers and workmen, Paterson would experience periodical outbreaks such as those of last year.

Police Capt. McBride testified that the policemen of Paterson sympathized with the strikers and that all employes were known as "active" or "passive," and that all the "active" persons were weeded out by the organized employers. Quercher will resume his testimony tomorrow morning.

MISSING BALLOONISTS SAFE.

Reach Rangers' Camp After Perilous Tramp in Oregon Forest.

PORTLAND, Ore., June 17.—Roy Donaldson and Wilbur Henderson, pilot and aid of the balloon Springfield, are safe. The men, for whom rangers and searching parties have been combing the woods for days, staggered into the forest rangers' camp at Walker's Prairie today and fell exhausted at the cabin door. Their clothing was in shreds.

Donaldson told Homer Williams and A. Mitchel, the forest guards there, that the Springfield was forced to descend at 8 o'clock last Friday morning on a rocky slope of Table Mountain, about eighteen miles on a direct line from Walker's Prairie ranger station, and forty-eight miles northeast of Portland.

One of the most discouraging discoveries was that there were no matches in their kits. They struck out for the nearest stream and followed it westward. At night the mountain air chilled them severely. They could not build a fire, and had to eat what canned food they had raw.

The tramp to Walker's Prairie was one of extreme hardship. A network of undergrowth and fallen trees disputed every foot of the way.

No attempt was made to save the balloon.

Members of the Portland Rose Festival Aero Committee, which conducted the race under the auspices of the Aero Club of America, were elated over the escape of Donaldson and Henderson. Every one of the four balloons which started in the race last Wednesday—Uncle Sam, Million Population Club, Kansas City III., and Springfield—met with disaster.

STAMP TAX TEST HALTED.

Court Sustains Government's Demurrer in Spanish War Case.

Judge Hand upheld yesterday in the Federal District Court the demurrer interposed by Assistant District Attorney Kenneth M. Spence on behalf of the Government in the suit brought by the Thames and Mersey Insurance Company, Limited, a British corporation, to recover $3,500, which it is alleged had been exacted illegally from the company for the Spanish-American war stamp tax on policies of marine insurance. The company objected to the impost on the ground that it violated Section 9, Article I., of the United States Constitution, which provides that "no tax or duty shall be laid on articles exported from any State."

Everett P. Wheeler, who appeared for the plaintiff, contended that each of the policies taxed affected the marine insurance on certain products of merchandise during their transit by sea from the United States to other ports, and pointed out to the court that the products which were thus insured were actually exported.

Judge Hand, in considering whether the insurance policies as documents were themselves exports, held that the eventual destination of the goods did not make them exports until they began to move. In the case at bar, he pointed out, though the policies were all along intended for export, the cargoes were afloat when they were issued. After delivery they were sent with such documents as drafts and bills of lading to foreign countries, but until that time they could be recalled at any time and remained a portion of the general mass of goods in this country.

He ruled that unless the insurance company amended its complaint within ten days the complaint must be dismissed. As the suit was brought under the Tucker act as a test proceeding to recover marine insurance taxes, which amount to large figures, it is expected that it will be carried to the Federal Supreme Court.

MAE A. SULLIVAN FINED.

Woman Who Sued Hoe Must Pay $250 for Contempt of Court.

Mae A. Sullivan, whose $225,000 breach of promise suit against Arthur I. Hoe resulted in a disagreement, was fined $250 in the City Court yesterday for what Justice Green termed her "indifference and contempt" toward the orders of the court. The court ordered Miss Sullivan to appear for examination in supplementary proceedings in regard to a $200 judgment obtained against her by Stern & Greenberg, furniture dealers. Miss Sullivan ignored the order. A second order was issued, directing Miss Sullivan to show cause why she should not be punished for contempt of court. To this order Miss Sullivan also made no response.

"While I fully appreciate," Justice Green said, "the stress of mind under which this girl was laboring incident to the trial of her breach of promise action, she has failed absolutely to present any valid legal reason for her disobedience and contempt for the orders of this court, and it appears that she has also disobeyed other orders of this court in other proceedings with equal impunity. She must learn that orders of this court must be respected and obeyed, and while she has not yet reached years of mature discretion, she has had enough experience to become worldly wise and to understand the purpose and necessity of a mandate of the court."

Kills His Wife and Himself.

Special to The New York Times.

MOBILE, Ala., June 17.—Frederick G. Geller, a farmer, last night shot and killed his wife and himself.

STATE'S SUIT TO TEST FOREIGN RESIDENCE

U. S. District Attorney Seeks to Forfeit Dunlap Gems and Furs Worth $97,496.

STAY ABROAD TOO SHORT

Government's Suit Is Based on Allegation That the Defendants Returned Here Twice in 15 Months.

Three forfeiture suits, involving jewels and furs worth $97,496, were brought yesterday in the Federal District Court by Assistant United States District Attorney Frank H. Carstarphan against William Allen Dunlap and his wife, Lavender Y. Dunlap, of Garden City, L. I. They involve legal questions as to the right of American citizens, who have been abroad for a short time, to claim foreign residence, and they have been undertaken only after District Attorney Marshall and Mr. Carstarphan had made a close study of the law and the decisions under it.

Mr. Dunlap was connected with Dunlap & Co., hat manufacturers, until the death of his father, and after that became Secretary of the Seward Development Company, a fur trading concern. While they lived in this country Mr. and Mrs. Dunlap resided in several places, and went finally to Garden City. From there in November, 1912, Mr. Dunlap went to England, and a few weeks later, after storing their furniture, Mrs. Dunlap joined him abroad.

In the early part of the following year Mr. and Mrs. Dunlap set sail for Mexico in the Hamburg-American liner Tyrrania. When they got to Havana they heard such alarming accounts of the conditions in that country that they decided it would be unwise to continue their voyage to Vera Cruz. Consequently they left their ship and entered the United States by way of Key West. In doing so, it is charged Mrs. Dunlap brought into this country jewelry of the foreign value of $12,095 and the American value of $19,352 without declaring it for duty.

The gems, it is alleged, consisted of a pear-shaped diamond for a lavalliere, a pair of pear-shaped diamond earrings, a ruby and diamond cluster ring, a pearl and diamond necklace, a pair of diamond and Wedgwood earrings, a ruby necklace, with a bowknot with two diamonds, a gold bracelet and a platinum and pearl necklace. The Dunlaps also brought with them on this trip a sable stole and muff worth $3,900, which are the subject of a separate forfeiture suit and which the Federal authorities say were left behind here when the Dunlaps returned to Europe.

Their second return to this country was on the Olympic last November, and the Government charges that Mrs. Dunlap had with her then not only the jewelry enumerated already, but another set worth abroad $46,400 and here $74,244. This included a pearl necklace with a diamond cluster clasp containing 253 pearls, a pair of pear-shaped pearl earrings with platinum mountings suspended from nine diamonds each, a platinum diamond brooch pin with a pendant of diamonds, a platinum and diamond collar, and a garnet and diamond cluster ring.

Moreover, in this second complaint the Government enumerates these articles as having been admitted without duty on the ground that the Dunlaps were foreign residents, a pair of small woolen blankets, three pairs of large blankets; two gowns, one piece each; a fur-trimmed evening coat, four silk and feather quilts, one silver fox muff and stole, one muff and neckpiece, seven dressed fur skins, and eight linen pillow slips.

The contention of the Government is that, whatever may have been the intention of the Dunlaps with regard to their residence, it was impossible for them to claim that they were foreign residents within the meaning of the Customs act for the purposes of the importation of these articles. Of the fifteen months that had elapsed since they left this country, seven had been spent here and only seven in Europe, while the other month was consumed in their voyages. Then the fact that they had left their furniture in storage here, and then had brought with them certain household articles, has thrown further suspicion on the good faith of their foreign residence.

At the same time it is recognized by the Government that, as intention has so much to do with the establishment of a foreign domicile, there may have been room for an honest mistake as to the law by the defendants. Consequently there is no intention of bringing criminal proceedings, and all the Government seeks is the forfeiture of the articles.

BLIND SINGER A SUICIDE.

Helen Mesow, Friend of Helen Keller, Found Dead In Her Home.

OAKLAND, Cal., June 17.—Miss Helen Mesow, a blind singer, was found dead in her apartment here early today and it is believed she poisoned herself.

On a table near the couch was a card bearing the name of W. C. Dohrmann, an Oakland real estate agent. The card contained this pencilled message:

Helen: 6 P. M. Wanted you to come to dinner this evening as it is our last night.—W. C. D.

Mrs. E. Stege of Melrose, Dohrmann's aunt, said that she and Dohrmann left the note at the apartment on Sunday. "Our last night," she said, "meant that Dohrmann was leaving town for a while.

Miss Mesow was educated in the California Institute for the Deaf and Blind and at the University of California. Afterward she continued her vocal studies in Paris. She was about 30 years old and was a friend of Helen Keller.

Western Motorcycle Wins Prize.

[illegible] covered from the Delaware River yesterday after a countrywide search for [illegible]

[illegible] the line will have in progress for three [illegible] The police are said to be [illegible] theory that the boy was accidentally drowned.

Frost Up-State Causes Damage.

[illegible] all considerable damage in some sections of Sullivan and Delaware Counties [illegible] corn was ruined in some [illegible] and fruit injured somewhat.

Children Get Stevenson Estate.

BLOOMINGTON, Ill., June 17.—The will of the late ex-Vice President A. E. Stevenson was filed for probate to-day. It gives his children shares equally in an estate of $100,000.

Continuing today and concluding Saturday evening next

The 11th Annual Sale of

Men's Negligee Summer Shirts at $1.30

Regularly $2.00, $2.50 & $3.00

¶ The biggest day of any we ever have had in an annual shirt sale was the opening day of this one, and there's only one reason for it, and that's the merchandise. We believe we are well within the truth in saying that no such galaxy of designs has ever been shown in any popular-priced shirt sale before this one. The entire offering is a distinct advance on any assortments we have yet seen—not only as to variety, but as to the character of that variety. They are a wonderful lot of shirts and would be a matter of pride at the regular prices, let alone at such a fractional figure as $1.30.

Here is a brief description of the selection

Shirts of imported and domestic Madras, in printed designs and woven Russian cords.
Shirts of soft mercerized cloth, in fancy single or double colored stripes.
Shirts of silk stripe materials that yield nothing in appearance to silk itself.
Shirts of Oxford silk, in both brilliant and subdued color designs.

SPECIAL NOTE—At the last moment we were able to include in this sale on the opening day 600 new SILK AND LINEN BLAZER SHIRTS—in brilliant colorings—they sold out in four hours—Today, by special arrangement, we shall include 600 more which have just been delivered.

Broadway Saks & Company at 34th Street.

Exclusive Offices at Reasonable Rents. Space in the Times Building are reasonable. Nowhere else can money buy as many of the advantages which attach to its ideal location, convenient, comfortable offices, and the prestige of a famous address. An office in the Times Building is a desirable investment.—Adv.

Arnold Constable & Co.

Continuing from Day to Day Their

UNPRECEDENTED CLEARANCE SALE

of a stock valued at $1,159,000 00/100 of most desirable merchandise

REPRESENTING a purchase for cash of the interest of a retiring partner. Large purchases for cash from manufacturers at enormous discounts owing to depressed business conditions. Purchases from Arnold, Constable & Co. (wholesale) at half price, preparatory to their stock inventory and our own retail stocks which must be closed out prior to the arrival of exceptionally large Fall and Winter purchases.

The various stocks represented in this sale and the approximate value of each are about as follows:

CARPETS—	$250,000	LEATHER GOODS—	$2,000	UNDERWEAR—	$10,000	WAISTS—	$20,000
RUGS—	$250,000	HANDKERCHIEFS—	$5,000	SUITS—	$40,000	FURNISHINGS (Women's)—	$40,000
UPHOLSTERY—	$150,000	WASH GOODS—	$25,000	PARASOLS—	$2,000	FURNISHINGS (Men's)—	$50,000
SILKS—	$100,000	LACES—	$50,000	NECKWEAR—	$25,000	LINENS—	$75,000
DRESS GOODS—	$10,000	HOSIERY—	$40,000	DRESSES—	$5,000	GLOVES	$10,000
Total.....	$760,000	Total.....	$122,000	Total.....	$82,000	Total.....	$195,000

Making a grand total of $1,159,000, and being positively the largest amount of merchandise ever offered at any one clearance sale.

Today, Thursday, and Friday These Remarkable Attractions Are offered:

Final Clearance

Fine French Lingerie

At Prices Never Before Offered

This collection consists of our own importations from the medium to the finest grades of hand made and exquisitely hand embroidered garments. Some slightly soiled from handling, but otherwise in perfect condition.

NIGHT ROBES— *Formerly $6.95 to $75.00* Reduced to 3.95 to 27.50
COMBINATIONS— *Formerly $8.00 to $30.00* Reduced to 2.25 to 15.00
DRAWERS— *Formerly $2.25 to $27.00* Reduced to 1.50 to 8.75
CORSET COVERS— *Formerly $2.65 to $16.00* Reduced to 95c to 8.50

200 Summer Dresses

For Women and Misses—Sizes 16 years to 44 bust

A variety of this season's latest dainty models in various fashionable fabrics for House, Garden or Beach.

DRESSES OF STRIPED TISSUE— Waist with Organdie Collar, Long plaited tunic skirt.
DRESSES OF WHITE CREPE— Organdie collar, velvet belt, long tunic skirt.....
DRESSES OF WHITE CREPE— Pencil stripe, satin ribbon girdle, long tunic skirt...
} 4.75 Former Price $6.50

MORNING OR GARDEN DRESSES— Simple styles in a variety of choice washable fabrics. } 2.65 Former Price $3.50

500 Very Special

Women's Dressy Blouses

At Prices Never Before Offered

This is by far the most interesting collection of handsome blouses presented this season. The exceptionally low pricing of exquisite models and smart conservative styles, make this sale a most important event.

WHITE NET—HEMSTITCHED— *Formerly $12.50*
BATISTE AND VOILE—HAND EMB.— *Formerly $10.50*
SATIN—FANCY COLLAR— *Formerly $10.50*
SILK—HEMSTITCHED— *Formerly $9.50*
} Reduced to 6.75

VOILE AND BATISTE—HAND MADE— *Formerly $8.75*
CREPE DE CHINE—HEMSTITCHED— *Formerly $8.75*
FANCY VOILE AND LACE— *Formerly $8.75*
STRIPED SATIN—WHITE COLLAR— *Formerly $8.75*
CHIFFON CLOTH—WHITE— *Formerly $8.75*
} Reduced to 5.00

CREPE DE CHINE—EMBROIDERED— *Formerly $6.75*
FRENCH VOILE— *Formerly $7.00*
WASH SILK—TUCKED— *Formerly $6.75*
BATISTE—EMBROIDERED— *Formerly $7.00*
} Reduced to 3.95

500 Dozen

Fine Handkerchiefs

Placed on Sale Today at Half Price

WOMEN'S ARMENIAN HANDKERCHIEFS— *Formerly 75c to $1.50 each* Reduced to 35c to 75c
WOMEN'S INITIAL HANDKERCHIEFS— *Formerly $3.00 dozen* Reduced to (Box of Six) 1.00
WOMEN'S SHAMROCK LAWN— *Formerly $3.00 dozen* Reduced to 1.25
MEN'S LINEN HANDKERCHIEFS— *Formerly $4.50 dozen* Reduced to 2.85
MEN'S LINEN HANDKERCHIEFS— *Formerly $6.00 dozen* Reduced to 3.50

650 Dozen Pairs

Men's Fine Half Hose

Radically Reduced for Immediate Disposal

Plain and conservative styles, also smart novelties, representing the high standard of our wholesale and retail stocks, and affording an exceptional opportunity to supply summer needs at little expense.

TWO-TONE SILK SOCKS— *Formerly $1.50 pair* Reduced to 1.00
BLACK SILK "CLOCKED" SOCKS— *Formerly $3.00 pair* Reduced to 1.00
SILK LISLE "LONG WEAR" SOCKS— *Formerly 35c pair* Reduced to 25c
PLAIN COLORED SILK SOCKS— *Formerly 45c pair* Reduced to 25c
CLOCKED AND STRIPED SOCKS— *Formerly 25c pair* Reduced to 18c
GENUINE FRENCH LISLE SOCKS— *Formerly 85c and $1.00 pair* Reduced to 45c
ACCORDION SILK SOCKS— *Formerly 50c and 65c pair* Reduced to 45c
BLACK BALBRIGGAN SOCKS— *Formerly 50c and $1.00 pair* Reduced to 25c
ODD COLORED SILK SOCKS— *Formerly $1.00 to $2.00 pair* Reduced to 45c
FANCY SOCKS— *Formerly 25c to 75c pair* Reduced to 18c

NOTE—Not a complete line of sizes in each lot, but in the aggregate all lots are well assorted.

15,000 Yards

Trimming Laces

At ½ or Less than ½ Former Prices.

Consisting of an extensive assortment of various weaves, from the staple Valenciennes to high grade novelties, suitable for trimming summer dresses and lingerie.

VALENCIENNES LACES— *Formerly $1.10 to $6.35 per dozen* Reduced to 35c to 2.35
VENISE LACES— *Formerly 30c to $4.50 yard* Reduced to 15c to 1.50
NET TOP LACES— *Formerly 95c to $4.00 yard* Reduced to 45c to 1.25
COLORED NOVELTY LACES— *Formerly $1.75 to $9.75 yard* Reduced to 48c to 2.25
BLACK SILK LACES— *Formerly 90c to $7.75 yard* Reduced to 35c to 2.50

IMPORTANT SPECIAL SALE

Today (Thursday) and Friday

We will offer another lot of 200

Women's "Waterberry" Raincoats

Former Price $15.00 9.50

Made from the celebrated Priestley fabric, absolutely rainproof, but contains no rubber. Extremely light weight. Smart London model in Tan, Black, Navy. Sizes 16 years to 44 bust.

This raincoat is owned and controlled exclusively by Arnold, Constable & Co. in the United States of America, and its superiority is assured by us.

Women's Hosiery

Marked to Close at Interesting Reductions.

Consisting of a special collection of the finest imported novelty hose, as well as thousands of pairs of flawless hosiery from our own celebrated regular stock.

PURE THREAD FRENCH SILK—BLACK OR WHITE, HAND EMBROIDERED INSTEPS *Formerly $3.50 to $10.50* Reduced to 2.00 to 3.50
PURE THREAD SILK—BLACK AND TAN *Formerly $1.00 to $1.50* Reduced to 65c to 98c
LISLE OR COTTON—MERCERIZED OR PLAIN Reduced to 23c to 75c

Broadway & 19th Street

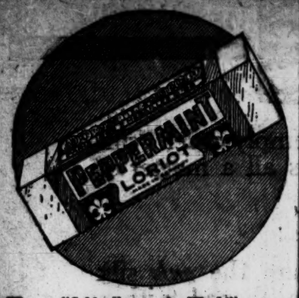

"Sold all over the World"

A pure peppermint tablet that is cooling, refreshing, and highly agreeable. After smoking, drinking, and eating you will enjoy

Peppermint Loriot

5c. for a package of 18 tablets.
LAMONT, CORLISS & COMPANY.
Sole Selling Agents.

TO MANAGE DURYEA ESTATE.

John Hill Morgan to Handle Property of Man Who Killed His Father.

John Hill Morgan was appointed a Commissioner by County Judge Pike of Brooklyn yesterday in proceedings brought by Mrs. Chester B. Duryea, whose husband was sent to Matteawan for killing his father, to have him declared an incompetent and for the management of his estate.

The will of Gen. Duryea, who was a retired starch manufacturer, disposed of an estate worth more than $300,000. Chester B. Duryea inherited most of it. His wife has been legally separated from him for several years. She has lived most of the time in Paris.

W. B. WILSON A SPEEDER.

Secretary, Stopped in Maryland, Released on Revealing His Identity.

HYATTSVILLE, Md., June 17.—Shortly after receiving the honorary degree of Doctor of Laws today at the Maryland Agricultural College, Secretary of Labor William B. Wilson was charged with being a violator of the motor vehicle laws, when his automobile was stopped at Bladensburg. Thomas H. Wildman, Deputy Commissioner of Motor Vehicles, said the Secretary's machine was exceeding the speed limit, twelve miles an hour, by running at the rate of twenty-five miles.

When the Secretary established his identity and said he had important official business in Washington, Wildman apologized and permitted the Secretary to proceed.

ADVERTISEMENT.

POWDER IN SHOES AS WELL AS GUNS

Foot-Ease to Be Added to Equipment of Hospital Corps at Fort Wayne.

Under the above heading the Detroit *Free Press*, among other things says: "The theory is that soldiers whose feet are in good condition can walk further and faster than soldiers who have corns and bunions incased in rawhide.

The Government's foot powder order is regarded as the last word in the scientific outfitting of the defenders of the flag."

This foot powder, shaken in the shoes of soldiers, has long been in use in the German army, and Uncle Sam's adoption of this form of treating and easing the feet, is in line with the expressions heard daily for more than twenty years, in all parts of the world, from millions of people who are shaking Allen's Foot-Ease, the antiseptic powder for the feet, into their shoes, as the only practical and lasting treatment for easing and absolutely preventing sore feet. It can be obtained from dealers everywhere for 25c. or a trial package will be sent by mail free if you write to Allen S. Olmsted, Le Roy, N. Y.

Our Equipment

and facilities for serving the discriminating, are unsurpassed. There is a practical bootmaker ever on the premises for you to question as to your foot requirements.

We offer a special Ladies' parlor in addition to the main salon. Polite, intelligent salesmanship predominates under the supervision of men of acknowledged prominence in the realm of "better" grade "shoedom."

Here is a shop adapted to well serve society, in that you will not meet with the curtness so common among even exclusive shops.

Custom Dept. in Connection.

MARTIN & MARTIN

1 East 35th St., New York

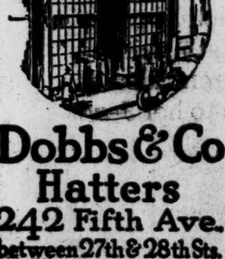

Dobbs & Co Hatters
242 Fifth Ave.
between 27th & 28th Sts.

Dobbs & Co's Fifth Avenue Hats for all occasions in seasonable textures

Knapp-Felt Hats $4
Dobbs & Co's Fifth Av. Hats $5
Knapp-Felt DeLuxe Hats $6

100 IN PERIL IN FOUR INCENDIARY FIRES

Women and Babies Rescued at 2 A. M. Amid Smoke and Flames.

FLAMES ON GOWANUS CANAL

Three Barges Burned and Stable and Refuse Sorting Plant Destroyed in Brooklyn.

Four fires, all believed to be the work of incendiaries, gave the Brooklyn Department much work yesterday and placed in danger the lives of nearly 100 persons. Three of these fires occurred in the same neighborhood at the same time. A fifth fire destroyed a paper plant on the Gowanus Canal.

The first alarm came from the five-story double apartment house at 131 and 133 Ashland Place, shortly after 2 A. M. Ten families, numbering more than fifty persons, were in the building. Marjory Harper, who lives on the top floor with her mother, was reading, when she smelled smoke, and after awakening her mother she ran through the building arousing the other tenants. Policeman Hendry turned in an alarm and with Policemen Hermance and Townsend went through the building, which by this time was filled with smoke. The flames were rushing through the dumbwaiter, which acted as a flue.

On the top floor the policeman found David Krom, his wife, and three children. They carried the children and led Mr. and Mrs. Krom to the second floor, from whence they were taken to the street by firemen on ladders. On the fourth floor the policemen found Lewis and Kate Williams and their two children bewildered by the smoke. All were carried to the street. Hendry returned to the building and found on the second floor Mrs. Milgram, an invalid, with her two daughters. Hendry got the girls to the street and carried the mother out. Mrs. Milgram and her daughter Rose were overcome by the smoke and were attended by Dr. Cotter of the Holy Family Hospital. Policeman Burke found on the third floor Mrs. Thirza Graff unconscious from smoke and carried her to the street.

Deputy Chief Lally sent in a second and third alarm. Deputy Police Commissioner Godley took charge of the police arrangements and assisted some of those rendered homeless to find shelter. After the fire had been put out an examination was made and a pile of rubbish was found on the second floor near the dumbwaiter shaft. Fire Marshal Thomas Brophy is investigating. The fire gutted the building and did $10,000 damage.

While this fire was at its height two other fires broke out simultaneously on Fulton Street less than two blocks away. One was in the three-story brick building at 695 Fulton Street. William Christie, a baker on his way home, saw smoke coming from the basement, and after notifying a policeman he awakened the occupants of the building. On the top floor was George Sullivan, his wife, Bertha, and their 2-and-a-half-year-old baby, George, Jr. Christie climbed to the top of a shed in front of the house and Sullivan dropped the baby into his arms. Christie then passed the child to a policeman on the street. Sullivan and his wife were rescued by the firemen. This fire did about $200 damage. Investigation showed that it originated in some rubbish on the second floor.

The third fire was at 604 Fulton Street, across the street. It also started among rubbish on the second floor, but was discovered promptly and extinguished by the firemen who were sent to fight the blaze at 695. It was the belief of the firemen that the three fires were started by the same person.

Late yesterday afternoon a fire that is thought to have been started by an incendiary gutted the four-story apartment house at 515 Throop Avenue. Two of the four apartments in the building are unoccupied. The occupants of the top floor were not at home, and Mrs. Samuel Spendenson, who lives on the third floor, was alone in the building. She tried to get out by the stairs and was rescued by firemen after she had been burned about the face and arms. She was attended by a physician and taken to the home of a neighbor. Police Inspector Farrell and detectives started an investigation immediately after the fire. Two alarms were turned in for the fire, which did about $7,000 damage.

About an hour before the Throop Avenue fire three alarms were sent in for a fire which destroyed the plant of the Brooklyn Ash Removal Company at Sixth Street and Gowanus Canal. The company receives the paper collected by the Street Cleaning Department and sends it to paper factories. The flames spread to two barges, the Owen Horan and the Martin Horan, which were loaded with bales of paper ready to be taken to Kingston, N. Y. Both boats were destroyed. The fire also spread to a building of the Brooklyn Stable Company and a barge tied to them. Both the building and the barge were destroyed. The fire boat David A. Boody fought the flames from the canal and helped materially in getting the fire under control. The damage was estimated at about $75,000.

INVESTIGATES CORONERS.

Commissioner of Accounts Starts Inquiry Ordered by the Mayor.

Commissioner of Accounts Leonard M. Wallstein started the investigation yesterday into the Coroners' offices which was ordered by Mayor Mitchel last week. Four examiners from his office will assist the Commissioner. Mr. Wallstein walked into the court just as Coroner Healy started to preside over nine small inquest cases. Coroner Healy was visibly perturbed, but he went ahead with his cases and Commissioner Wallstein watched the proceedings closely and took notes. After the cases were disposed of the Commissioner called for the papers in each case and examined them closely. Then he went away.

Later Commissioner Wallstein said he intended to drop in from time to time at all of the Coroners' offices in the five boroughs and get an idea of how the work was being carried on. His four examiners will go over the records and reports of the Coroners' offices in Manhattan, and after the Commissioner has held a formal hearing, at which the Coroners and other witnesses will be examined under oath, he will make his report to the Mayor.

WOMAN TO RULE WOMEN.

Dr. Davis Puts Miss Harris in Charge of Workhouse Prisoners.

Dr. Katharine B. Davis appointed another woman yesterday to assist her in reorganizing the work of her office. The new appointee is Miss Mary B. Harris, and she will be the superintendent in charge of the women prisoners in the workhouse. Last week Miss Davis appointed Dr. Anna Hubert resident physician in charge of the women prisoners at the workhouse. Miss Harris is a graduate of the University of Chicago. She is the daughter of President John Harris of Bucknell University, is 32 years old, and comes from Lewisburg, Penn. She has just returned from abroad, where she has been studying for the last two years. She will have full charge of the women prisoners at the workhouse, and will be responsible only to Warden Fox.

Miss Harris's salary is to be $1,200 a year. Her appointment was made possible by the action of the Association of Grand Jurors, who furnished Commissioner Davis with enough money to employ both Miss Harris and Miss Hubert for the rest of the year. Commissioner Davis hopes that by next year she will obtain enough money from the city to keep both women permanently.

EXTENDS RIGHT OF SUIT.

Committee Makes Important Change in Clayton Anti-Trust Bill.

Special to The New York Times.

WASHINGTON, June 17.—A clause of the Clayton bill to amend the Sherman Anti-Trust act, providing that no person, individual, or corporation other than the United States should have the right to sue common carriers for injunctive relief from damage resulting from a violation of the Sherman act, was stricken out by the Senate Committee on the Judiciary today.

Reading of the bill was continued, but practically half of it, dealing specially with injunctions, remains to be considered. The elimination of the clause confining suits for relief to the Department of Justice is the second important change tentatively decided upon.

The committee previously eliminated a paragraph of the bill permitting railroads to enter into traffic arrangements under the supervision of the Interstate Commerce Commission.

The committee will continue reading the bill tomorrow, but final action on any part of it will be deferred, as much difficulty has been experienced so far in maintaining a quorum.

GLYNN VISITS WILSON.

Governor Also Looks In On House Before Leaving for Home.

Special to The New York Times.

WASHINGTON, June 17.—Gov. Glynn today called at the White House to pay his respects to President Wilson. The call was not a long one, and Gov. Glynn, when he came out of the executive office, asked to be excused from saying just what was talked about.

The Governor then visited the Capitol and went in on the floor of the House, where he formerly sat as a member. He chatted for some time with Representative Fitzgerald and others of the New York delegation. He took the 12:30 train for New York.

SIX MEN GO TO JAIL FOR ELECTION FRAUD

Sixteen Others Pay $100 Fines, and District Attorney Goes After Those Higher Up.

GRAND JURY CONTINUED

Inquiry to be Shifted from Charles F. Murphy's District to Thomas F. Foley's.

Six election officials were sent to jail yesterday and sixteen others were fined as a result of District Attorney Whitman's investigation into the Constitutional Convention election on April 7. It became known also that the inquiry will be extended, with the hope of learning about the activities of men "higher up."

Although the men who have pleaded guilty say they acted on their own initiative, the District Attorney, it is understood, does not believe the crimes were committed without orders from persons of higher political rank. The names of three men have been mentioned in the inquiry, and their part in the election will be investigated.

District Attorney Whitman in court yesterday asked Justice Davis to continue the present term of court, so that the Grand Jury might continue its inquiry. All of the indictments, so far, have been in Charles F. Murphy's Twelfth Assembly District. The next district to be taken up, it is understood, is the Second, of which Thomas F. Foley is leader.

Six inspectors, whose crimes, according to District Attorney Whitman, were more flagrant, received sentences of six months each in the penitentiary. The sixteen others escaped with fines of $100 each. Three others have not yet been sentenced. Two of them have aided the District Attorney, and it is probable that their cases will be dismissed. The third will be brought to trial. Justice Davis, in imposing sentence, said:

The court has no sympathy with the argument advanced by counsel for the defense for leniency, except that they have pleaded guilty and saved the expense of trials. The election, however, was of the highest importance; as important as any election. The argument is entirely without point that, because the people were not as deeply interested in this election as they have been in other elections, the criminal acts were justified. I make this remark for the benefit of other election officials who may be present as well as for your benefit. The District Attorney has made careful investigation into these cases, and the court will rely on his recommendations.

District Attorney Whitman asked that prison sentences be imposed on six of the men, because, he explained, their crime differed from that of the others in that they knew of the frauds. Theodore H. Ward, former Assistant District Attorney, who was counsel for the six men, pleaded that the Inspectors did not understand the importance of the special election. "The public was apathetic," he said. "There were no candidates for office. The Inspectors took the view that what is everybody's business is nobody's business."

These are the six men who were sent to jail: Henry Hogan, Republican poll clerk, Fifth Election District; Abram Greene, Democratic Inspector, Sixth Election District; Charles H. Cooledge, Democratic Inspector, Seventh Election District; Edward H. Lown, Democratic Inspector, Thirteenth Election District; William Sweeny, Republican Inspector, Fifth Election District; William H. Beisler, Republican Inspector, Nineteenth Election District.

The crime charged was a misdemeanor, a violation of Section 764 of the Penal law: "Being an Inspector of Election and allowing one to vote at an election when not qualified to vote." The other sixteen were charged with aiding or abetting the crime. These are the officials who were fined:

Louis Bachman, Republican poll clerk, Fifth Election District; Peter Conlon, Democratic poll clerk, Sixth Election District; Edwin Kubes, Republican Inspector, Seventh Election District; Gilbert J. Bagley, Democratic poll clerk, Thirteenth Election District; August Ramb, Republican ballot clerk, Thirteenth Election District; Leo Bleck, Democratic Inspector, Seventh Election District; George Wases, Republican Inspector, Sixth Election District; James Larrousse, Republican Inspector, Thirteenth Election District; John B. Fiellesi, Republican Inspector, Thirteenth Election District; Joseph Loeb, Republican Inspector, Sixth Election District; Edward L. Stephenson, Democratic Inspector, Thirteenth Election District; Daniel W. Eggleston, Democratic Inspector, Sixth Election District; Thomas J. Lambert, Democratic Inspector, Nineteenth Election District; John J. Fagan, Democratic Inspector, Nineteenth Election District; John Youngling, Republican Inspector, Nineteenth Election District; William Westheimer, Republican Inspector, Fifth Election District.

All of the sixteen who were fined paid.

WILL FLY VIA THE AZORES.

Curtiss's Big Aeroboat to Start for Europe from Newfoundland.

Special to The New York Times.

HAMMONDSPORT, N. Y., June 17.—Lieut. Porte, chief pilot of the Rodman Wanamaker transatlantic flyer, admitted today that he had practically decided to shape his course from Newfoundland to the European continent via the Azores.

He said that he had not made public his intentions in this matter principally because he had spent much time and money in figuring out the chances for success by this route and making arrangements for it and did not wish any one else to take advantage of his plans. It is said that this change in route was the determining factor in deciding the change in the machine.

The distance to the Azores from Newfoundland is approximately 1,100 miles, and to fly this distance Glenn H. Curtiss decided a huge flying boat could be constructed which would possess many advantages of safety and comfort over the lightweight machine originally planned. Today the port wings of the machine were attached. Tomorrow those on the starboard side will be ready. Mr. Curtiss says there still is a possibility of making the preliminary tests on Friday, but he is more inclined to think Saturday morning will see the first trials made.

As the machine grows its solidity becomes more impressive. The cables, thick as a man's finger, seem enormous compared to those used on ordinary types of flying machines. The struts and supporting timbers throughout are of a size unknown in aeroplane practice. It is the biggest thing in flying boats ever seen.

A. J. Keley, aviator and expert mechanician, has joined the Curtiss forces, and is spoken of as an emergency substitute for George T. Hallett.

TRY AGAIN TO END STRIKE.

Westinghouse Officials Meet Committee of Employes Today.

Special to The New York Times.

PITTSBURGH, June 17.—Following a conference late this afternoon between Sheriff G. W. Richards and George W. Allen, members of the State House of Representatives; E. M. Herr, President of the Westinghouse Electric and Manufacturing Company, and H. T. Herr, Vice President and General Manager of the Westinghouse Machine Company, it was announced that the officials of the Westinghouse companies would meet tomorrow afternoon with a committee of their employes in a further effort to adjust the present differences.

A number of Deputy Sheriffs were on duty today in Swissvale in the vicinity of the Union Switch and Signal Company's plant, where some of the workmen have walked out. About 600 men now at work in the plant, including clerks, foremen, and others, went into the buildings this morning after being taken to the Swissvale Station in a special train. They formed in line and marched into the plant without any sign of disorder.

BAD CHILD SURGERY FAILS TO WORK CURE

Mother by Adoption Asks Court for Relief—Says Girl Still Wants to Steal.

EVIL TENDENCIES DENIED

Mrs. Murray, Friend of Children, Testifies That Her Jewelry Was Safe with Accused Girl.

Because an operation that she caused to be performed on the head of her 14-year-old adopted daughter failed to cure her of criminal tendencies, Mrs. James Hickey of College Point applied yesterday to Surrogate Daniel Noble at Jamaica to set aside the adoption proceedings.

The child, before her adoption by Mrs. Hickey in November, 1906, was Mary Ross, an inmate of the New York Infant Asylum. Mrs. Hickey says the child is mentally defective and inclined to steal.

Mrs. Hickey's plea for freedom from the self-imposed responsibilities of foster motherhood was opposed by Mrs. John W. Murray of Croton-on-Hudson, a wealthy woman whose work with children has given her much publicity in the past few years. She is the wife of the Rev. John W. Murray.

Mrs. Murray said she originally procured little Mary Ross from the New York Infant Asylum and sent her to live with Mrs. Hickey, who liked the little girl so well at first that she adopted her when Mary was 6 years old. In September, 1912, Mrs. Murray took Mary back again, Mrs. Hickey having by that time discovered her alleged criminal tendencies.

Mrs. Hickey testified that the operation upon Mary's skull was performed by Dr. Stranahan of Yonkers, and that the child seemed to have improved, but was still mentally defective. She proposed as a witness Dr. Cecil McCoy of 189 Jeroloman Street, Brooklyn, an expert in mental diseases. Mary was in court, and Dr. McCoy examined the child and pronounced her still defective. He said she would never be wholly normal, although she might improve.

Mrs. Murray asserted that in the two years that the child has been living with her since leaving Mrs. Hickey she has had constantly in her home more than $1,000 worth of jewelry, and Mary has never attempted to steal any of it. She declared that, if the adoption proceedings are set aside, the little girl will be cast out, homeless and friendless, unless the Surrogate sends her to a penal institution.

"I believe that would be a cruel thing to do," said Judge Noble.

Mrs. Murray also asserted that Mary has not been so bright since the operation upon her skull, in which a bone was removed from behind her left ear, and has had fits of depression.

"I think that as Mrs. Hickey had this child operated upon on her own initiative, she should be compelled to continue to support her," said Mrs. Murray.

Surrogate Noble reserved decision and told both sides to submit briefs. Mary returned home with Mrs. Murray pending the outcome of the proceeding. Mrs. Murray, who is suffering from the effects of an automobile accident, came into court on crutches.

CUT FOR 1,000 EMPLOYES.

N. Y. Central System Traffic Men to Get Monthly "Vacations."

Special to The New York Times.

CLEVELAND, Ohio, June 17.—Cleveland railroad circles were stirred today by the news that "vacations" were to be given to Lake Shore traffic department employes for an average of four days a month, while those of the Nickel Plate were to be laid off three days a month. It is not known so far what action the Big Four will take, but employes of that road will no doubt get similar rest periods. About 1,000 men are affected.

The order for laying off the men came direct from President Alfred H. Smith, it being stated that business was falling off and that retrenchment was necessary. The order hits every traffic official on the roads. In brief, it means that the employes get a cut in wages ranging from 10 to 12 per cent.

JULY DIVIDENDS

Buy Our

Guaranteed First Mortgage Certificates

Netting **5%** per annum

LAWYERS MORTGAGE CO
RICHARD M. HURD, President
Capital & Surplus **$8,750,000**
59 Liberty Street, Manhattan
162 Montague Street, Brooklyn

Carlsbad Sprudel Salt

recommended for ailments of Liver, Stomach, Kidneys, Gout, Rheumatism. Cures constipation. Insist on the genuine imported article.

WRITE FOR BOOKLET.
EISNER-MENDELSON CO.
New York.

SILK GLOVES

Beware of Substitution

Every pair of silk gloves made by Julius Kayser & Co. has the name

"The Kayser" in the hem

Look for and insist upon this *proof* of quality and genuineness.

When you ask for and pay for the genuine **"Kayser"** Silk Gloves, be sure you get them. There is one certain way to protect yourself and get the best—look for the name **"Kayser"** in the hem.

JULIUS KAYSER & CO., Makers
NEW YORK

FOUNDED 1856

BROKAW BROTHERS

MEN'S & BOYS' CLOTHING HATS & FURNISHINGS

Early price-revision on a quantity of very desirable Fancy Mixture Sack Suits.

Fine American and English woolens; newest models and patterns.

Were $28 to $38

Now $25

Beginning next Saturday we resume the Summer half-holidays. Closing every Saturday at 12 noon until September 12, inclusive.

Astor Place & Fourth Avenue
ONE BLOCK FROM BROADWAY — SUBWAY AT DOOR

The **Coward Shoe**

REG. U.S. PAT. OFF.

For Children's Vacation Wear

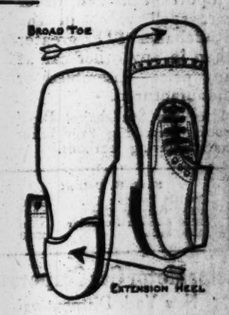

A shoe that makes them sure-footed and foot suited—Coward Arch Support Shoe with Coward Extension Heel. Strengthens arch and ankle, prevents and remedies "flat-foot." In Black or Russet.

Coward Arch Support Shoe and Coward Extension Heel, have been made by James S. Coward, in his Custom Department, for over 34 years.

JAMES S. COWARD, 264-274 Greenwich St., N. Y.
(NEAR WARREN STREET)
Mail Orders Filled SOLD NOWHERE ELSE Send for Catalogue

With and Without B. V. D.

A Mid-Summer Contrast

WITH B. V. D. you can wear your coat *on your back* and be cool. With tight fitting underwear you carry your coat *on your arm*, because you're hot.

Take the *bite* out of the *"dog-days"* with cool, light-woven loose-fitting B.V.D. Be off to the nearest store and *get it!*

By the way, remember that *not all* Athletic Underwear is B. V. D. On every B. V. D. Undergarment is sewed

This Red Woven Label
MADE FOR THE B.V.D BEST RETAIL TRADE

B. V. D. Union Suits (Pat. U. S. A. 4-30-07) $1.00, $1.50, $2.00, $3.00 and $5.00 the Suit.

B. V. D. Coat Cut Undershirts and Knee Length Drawers, 50c., 75c., $1.00 and $1.50 the Garment.

(Trade Mark Reg. U. S. Pat. Off. and Foreign Countries)

For your own welfare fix the B. V. D. *Red Woven Label* firmly in your mind and make the salesman *show* it to you. That positively safeguards you.

The B. V. D. Company, New York.

Grinds His Own Flour

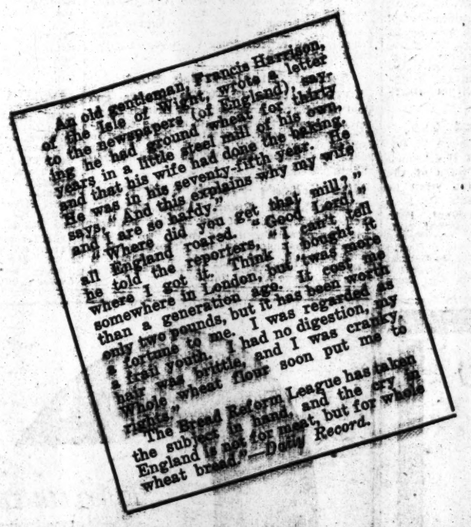

An old gentleman, Francis Harrison, of the Isle of Wight, wrote a letter to the newspapers (of England) saying he had ground wheat for (sixty) years in a little steel mill of his own, and that his wife had done the baking. He was in his seventy-fifth year. He says, "And this explains why my wife and I are so hardy."

"Where did you get that mill?" all England roared. "Good Lord!" he told the reporters, "I bought it somewhere in London, but 'twas more than a generation ago. It cost me only two pounds, but it has been worth a fortune to me. I was regarded as a frail youth. I had no digestion, my hair was brittle, and I was cranky. Whole wheat flour soon put me to rights."

The Bread Reform League has taken the subject in hand, and the cry in England is not for meat, but for whole wheat bread.—*Daily Record.*

But you don't have to buy a mill and go to all the trouble of grinding your flour.

In **Grape-Nuts**

—ready to eat from the package, and delicious—you have a far more perfect food than bread.

In Grape-Nuts one has all the nutriment of whole wheat plus entire barley, including all the vital mineral phosphates of these grains, so essential for proper balance of body, brain and nerves.

Grape-Nuts, because of long skillful baking, digests easily and quickly—generally in about one hour; white bread requires about 3¼ hours.

A ration of Grape-Nuts with regular meals goes a long way toward putting one "to rights."

"There's a Reason"

—sold by Grocers everywhere.

Colorado for the Tourist

Think of the glorious rebuilding of body and mind you can enjoy at the cost of two weeks and a small sum

Low Round Trip Summer Tourist Fares in Effect June 1 to September 30

Send for handsomely illustrated booklet, "Colorado for the Tourist," containing 42 photographs of Colorado life—it tells you what to see and what it will cost. Get it today, it's free.

Union Pacific
Standard Road of the West

J. B. De Friest, G.E.Agt.
287 Broadway,
New York, N. Y.

Fifteen Thousand Miles and Still Going

The Philadelphia Cut Flower Co., writing underdate of October 15th, said, in regard to a set of Red Rubber

Empire Tires WEAR LONGEST

"We have had them seven months, and they have covered fifteen thousand miles up to the present, and we are still using them."

These folks do not think these tires owe them anything. They have gotten 100 cents in service for every dollar spent.

If you want to know the new standard of tire service established by Empire Tires, buy a Red Rubber Empire Tire and note the tire troubles you don't have. Sold by leading supply dealers.

"The man with a red tire knows"

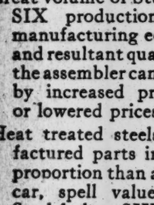

EMPIRE RUBBER AND TIRE CO.
249 W. 55th St., New York.
Factory and Home Office, Trenton, N. J.
Makers of "Fortune" Red Rubber Inner Tubes

Studebaker

ECONOMICAL LIGHT WEIGHT SIX

$1575

The manufactured Studebaker SIX gives you quality and value that the assembled "Six" can never attain

The one incorporates perfection of alignment and balance, due to Studebaker-manufactured parts, necessarily foreign to the other.

That means elimination of vibration and perfect roadability, in the Studebaker SIX.

Great volume of Studebaker SIX production means manufacturing economies and resultant quality, that the assembler cannot meet by increased production or lowered prices.

Heat treated steels, manufactured parts in greater proportion than any other car, spell value in the Studebaker SIX greater than in any other car at any price—assembled or manufactured.

Send for the Studebaker Proof Book, describing Studebaker manufacturing methods.

F. O. B. Detroit	
FOUR Touring Car	$1050
SIX Touring Car	1575
SIX Landau-Roadster	1800
SIX Sedan	2250

Phelps Motor Car Corporation
New York Distributors
Broadway and 59th St.
"Quantity Production of Quality Cars"

OFFICE MAHOGANY OAK PARTITIONS

MOUNT & ROBERTSON
49 Broad St. Telephone 1957 Broad

Telonette

LITTLE CIGARS
The in-be-tween smoke for all men
10 FOR 15¢
AT ALL DEALERS

TRUSSES ROBERTS & QUINN, 401 Bridge St., Brooklyn.

In the first five months of 1914 The New York Times published a total of 4,004,008 agate lines of advertising, including advertisements for help, situations, &c.; 113,004 agate lines more advertising than in the corresponding five months a year ago—the ONLY gain made by a New York morning newspaper for that period.—Adv.

YALE AND HARVARD CREWS FINISH TRAINING---TENNIS

HARVARD AND YALE CREWS ALL READY

Crimson Oarsmen Confident of "Sweeping River" in Regatta.

RED TOP, Conn., June 17.—Harvard tonight put the finishing touches on its training for the boat races against Yale. Coach Wray took the first and second eights for a long drill on racing starts. Both crews broke even on getting away under the gun and both hit a high stroke. Later the crews were sent on a paddle for a mile and a half.

The freshman eight and four also had a complete drilling in starts. The graduates' eights had a short practice preparatory to the informal races against Yale tomorrow. The line-up of the graduates' eight has not yet been fully determined.

With the training virtually over there is a feeling of intense confidence in quarters of again "sweeping the river." Harvard is also prepared to back its confidence with cash, but there is little Yale money in sight.

Harvard's baseball victory over Yale at Cambridge today caused much exultance here, and a huge bonfire was lighted. There was also a display of fireworks and a general jubilee.

W. A. Meikelham, the referee for the regatta, visited the Yale and Harvard quarters today and made preliminary arrangements. The rival Captains will meet tomorrow to toss for positions.

GALE'S FERRY, Conn., June 17.—The Yale crews tonight practically completed their training for the Harvard regatta Friday. The first and second 'Varsity eights were sent downstream for a two-mile row. The crews had a half-mile sprint against tide and wind, the 'Varsity winning by half a length in 2 minutes and 36 seconds. The freshman eight, the freshman four, and the "Pawtucket" four practiced racing starts under the gun.

The regatta will informally open tomorrow with a mile race between the Harvard and Yale freshman fours. The race will start at 4:30 o'clock, conditions permitting. There will also be two other informal races. The "Pawtucket four," composed of substitutes, will race a Crimson scrub four for a mile. The line-ups will probably be:

Harvard—Stroke, Bush; 3, Herrick; 2, Lovell; bow, Baker; coxswain, Cobb.

Pawtucket—Stroke, Sanderson; 3, Oakes; 2, Robb; bow, Mo se; coxswain, Pratt.

Immediately after this race there will be a half-mile brush between a graduates eight. The Yale line-up will be:

Stroke, E. Livingstone; 7, H. Livingstone; 6, Low; 5, Allen; 4, Bugbee; 3, Stephenson; 2, Snowden; bow, Elwell; coxswain, Copp.

RICE WANTS A LAUNCH.

Columbia Coach Still Without Boat In Which to Follow Crews.

Special to The New York Times.

POUGHKEEPSIE, N. Y., June 17.—A final shake-up was made in the Cornell freshman eight this afternoon by Coach Courtney. This is the last change that will be made in any of the crews from Ithaca, according to the coach. Reichert, who had been rowing at No. 7 in the shell, lost his seat, and Lund was moved down from bow to take his place. Morgan, who rowed at bow in the races against Yale and Harvard freshman eights won back his seat at the same position that he had originally held.

The crews put in a hard day to make up for the enforced idleness of the past two days, when the wind made the boating of the frail boats dangerous and sometimes out of the question. The weather was cool and the water like a millpond, and three of the coaches seized the opportunity to send their crews over the course under the watch.

Columbia's crews are suffering the only drawback to the training of the navies. Jim Rice is still without the services of a launch in spite of the desperate efforts being made in New York to get a boat up to him, and he has had to make the best of it by running along the shore and following his eights with field glasses.

CLUB TOPSAIL ON RESOLUTE

Cup Defender Will Be Towed to New London Today.

BRISTOL, R. I., June 17.—A club topsail of new shape was tried out on the cup yacht Resolute today and the results were so satisfactory that she was pronounced ready for next week's racing. She will leave in tow tomorrow for New London. The new topsail is rather striking in design, having the upper part curved so that it resembles a hood. Five battens have been inserted in the leach of the sail. Its unusual appearance and the fact that it reaches higher than the sail formerly carried by the Resolute will make her easily conspicuous among the other cup fliers.

After an hour's trial of the new sail with a Herreshoff mainsail in Narragansett Bay, the yacht returned to the harbor and the crew immediately stripped off her canvas in preparation for the trip into Lond Island Sound. A mainsail by another maker was also tried, but was found to be too large.

English County Cricket Results.

At Layton—Surrey beat Essex by 7 wickets.

At Northampton—Sussex beat Northampton by 241 runs.

At Tonbridge—Kent beat Hampshire by 83 runs.

At Lords—Middlesex beat Lancashire by 76 runs.

At Dewsbury—Warwickshire drew with Yorkshire.

SMITH'S GROSS SCORE BEST

Country Club of Glen Ridge Holds Invitation Golf Tournament.

Something unusual in the way of golf competition was provided yesterday at the Country Club of Glen Ridge. It was called an invitation tournament, but conditions provided for a thirty-six-hole handicap, in which eighty-four members of visiting clubs participated, the remainder of 147 entries being Glen Ridge golfers.

The best gross score was the 164 of Harry D. Smith of the home club, who first went round in 82, and duplicated the feat in the afternoon. G. D. White of the home club, with a card of 203, 60—143, won the thirty-six-hole net prize. A special award was offered for the visitor who had the best net for eighteen holes, the honor falling to Wharton Green of Baltusrol, with 82, 9—73. Among the home players, J. F. Capen was the winner with 98, 25—73.

The best single round was the 79 of Roy D. Webb of Englewood. Webb went out in 37, but faltered a trifle on the inward journey, due largely to extra tries for the cup, and required 42. The scores:

G. D. White, Glen Ridge, 203, 60—143; J. F. Capen, Glen Ridge, 196, 50—146; W. H. Le Messena, Glen Ridge, 179, 30—149; J. E. Hosford, Upper Montclair, 196, 46—150; Harry D. Smith, Glen Ridge, 164, 12—152; R. C. Stevens, Glen Ridge, 191, 38—153; Charles Ames, Glen Ridge, 182, 28—154; R. N. Scheffley, Glen Ridge, 182, 28—154; George B. Martin, Glen Ridge, 167, 12—155; A. G. Braine, Glen Ridge, 199, 44—155; Wharton Green, Baltusrol, 174, 18—156; F. W. Dyer, Montclair, 170, 14—156; J. E. Beggs, Glen Ridge, 186, 30—156; Clarence Place, Glen Ridge, 173, 16—157; L. N. Olds, Glen Ridge, 193, 36—157; Charles Schwinn, Glen Ridge, 196, 28—158; J. C. Dana, Forest Hill, 190, 32—158; Otto Hincke, Glen Ridge, 203, 44—159; T. E. Oliver, Montclair, 211, 52—159; E. W. Congdon, Glen Ridge, 179, 20—159; Roy D. Webb, Englewood, 193, 8—160; H. J. Frost, Glen Ridge, 211, 50—161; G. E. Lancaster, Glen Ridge, 194, 32—162; N. H. Paten, Glen Ridge, 206, 44—162; B. C. Jonham, Glen Ridge, 229, 66—163.

H. B. McLean, Glen Ridge, 193—30—163; T. J. Carlin, Upper Montclair, 199—36—163; Hugh Adair, Upper Montclair, 183—20—163; H. M. Walker, Glen Ridge, 234—70—164; W. G. Thomas, Glen Ridge, 181—16—165; H. de Matty, Upper Montclair, 185—20—165; E. A. White, Glen Ridge, 209—44—165; Osborne Le Boutillier, Montclair, 180—14—166; C. N. Billings, Montclair, 206—40—166; Marvin D. Rae, Montclair, 190—24—166; T. L. Gallagher, Montclair, 191—24—167; J. Fischer, Englewood, 185—18—167; J. B. Kremer, Montclair, 192—24—168; A. de Z. Paton, Ridgewood, 206—38—168; L. E. McCoy, Glen Ridge, 204—34—170; F. H. Crawford, Montclair, 202—32—170; R. A. Gussman, Forest Hill, 185—14—171; A. S. Chatfield, Flushing, 222—50—172; E. R. Chatfield, Flushing, 226—54—172; Wood McKee, Arcola, 206—34—172; E. Decker, Upper Montclair, 209—36—173; E. S. Lawes, Upper Montclair, 206—32—174; C. H. Miller, Upper Montclair, 226—52—174; A. H. Gussman, Forest Hill, 195—20—175; T. G. Smith, Flushing, 207—32—175; E. A. Townley, Dunwoodie, 214—36—178; George H. Mallieu, North Jersey, 208—20—183; E. M. Stout, Oak Hill, 220—36—184; Arthur Gray, Baltusrol, 227—38—189.

GOLFER TRAVERS RETURNS.

Champion Says Several British Golfers May Come for National Tourney.

Several British amateur golfers probably will come to America to compete in the national championship tournament next September at Ekwanok, Vt. Word to this effect was brought yesterday by Jerome D. Travers, the American title holder, who returned on the Olympic from abroad. He could not say who would be likely to compose the party, nor was he even sure that Great Britain would be represented.

In speaking of his early elimination from the British championship at Sandwich at the hands of C. A. Palmer, Travers declared it was merely because he played poorly.

Another important piece of news brought over by Travers was that in all likelihood the conditions governing the British championship will be changed in another year to somewhat resemble the American plan. When told that Harold Hilton had favored the adoption of the American plan, Travers declared he thoroughly agreed with it. "The thirty-six hole match is much fairer than the eighteen. The true golfer rarely loses over the double route. I understand, at any rate, that there will be a qualifying round of thirty-six holes as a means of reducing the field for match play. Of course, no definite action has been taken as yet. I'm merely repeating the talk I heard."

Travers said that if good wishes and a hearty reception could have aided him he would have brought home the title. "I have never been more delightfully treated," he said.

Owing to the death of his brother recently, it is not likely the champion will play any golf until just prior to the national championship.

MRS. FAITH GOLF VICTOR.

Metropolitan Women Hold One-Day Tournament at Scarsdale.

Leading a field of more than forty players, Mrs. W. J. Faith of Wykagyl was the star of the one-day golf tournament under the auspices of the Women's Metropolitan Golf Association on the links of the Scarsdale Golf and Country Club yesterday. Her gross of 89 won that prize, and her handicap of 3 gave her a net of 86, but as she could not take two prizes, it left the net prize for Mrs. H. W. Ely of Scarsdale, with a card of 108, 20—89. Besides the regular handicap there was a mixed foursomes competition in which a four-cornered tie resulted.

Rotan Wins Lynnewood Cup.

PHILADELPHIA, June 17.—George V. Rotan of Texas won possession of the Lynnewood Golf Cup today on the links of the Huntingdon Valley Country Club when he defeated Howard W. Perrin of this city 1 up in the final round of the tournament. Both of the contestants played exceptional golf, Rotan's card showing 76, only one stroke more than the course record, while Perrin did the 18 holes in 77. In the semi-final round Rotan defeated Howard B. McCall 5 up and 3 to play, while Perrin won from George A. Crump 1 up.

NO CHANGE IN LIST FOR BERLIN GAMES

Tug-of-War, Steeplechase, and Walking Retained in Olympic Programme.

PARIS, June 17.—The programme of athletics for the Olympic games to be held in Berlin in 1916 was settled by the International Olympic Congress today when the events chosen by the Congress of the International Amateur Athletic Federation in Berlin in August, 1913, were adopted.

Germany at the last moment decided not to bring forward its original proposal to eliminiate the tug-of-war, the steeplechase, and the walking.

The only new suggestion made at the meeting was to include weight lifting in the athletics, but the proposition was rejected.

The distance of the Marathon race in Berlin was fixed at 42 kilometers, or 26 miles and about 150 yards. At Stockholm the distance run was 25 miles, while the original Marathon was 26 miles 385 yards.

A lively discussion was foreshadowed as to the number of competitors allowed to each nation in track and field events. The United States demands that twelve should be permitted to enter and six to start, but the smaller athletic nations and some distant countries, notably Australia, have declared their intention of endeavoring to limit the number of competitors to three.

The track and field events are to be run under the rules of the International Amateur Athletic Federation adopted by the recent congress at Lyons.

A considerable difference of opinion was found to exist on the question of gymnastics, and a committee was formed to discuss and present to the congress a scheme for gymnastic competitions.

The congress adjourned in order that the delegates might attend the reception given in their honor by President Poincaré in the afternoon.

BAGGS BEATS HARTMANN.

Reversal of Form in Amacassin Club Men's Tennis Tournament.

Ingo Hartmann showed a complete reversal of form in his match with Ralph L. Baggs in the third round of the men's singles tennis tournament of the Amacassin Club at Yonkers, and as a result was eliminated from competition. When darkness stopped the match on Tuesday night Hartmann had captured the first set 12—10, while the second was 6—6. On the resumption of play Hartmann played wretchedly. He double-faulted repeatedly, played outside of the court and missed many openings, while Baggs steadied considerably. Hartmann carried the second set to 10—8, but in the third went to pieces and Baggs won with ease. The summary:

Women's Singles.—First Round—Miss E. Robinson, defeated Miss Gotheil by default. Second Round—Mrs. E. M. Barnes defeated Miss Eliza Hamilton by default; Miss Clare Cassel defeated Miss H. R. Punnett by default; Miss Katherine Browning defeated Miss E. Robinson, 8—6, 6—2; Miss Marjorie Browning defeated Miss Natalie Browning, 6—1, 4—6, 8—6; Miss Rawson Wood defeated Miss Miller by default. Third Round—Miss Marie Wagner defeated Miss Gertrude Hill, 6—3, 6—3; Miss Clare Cassel defeated Mrs. E. M. Barnes by default; Mrs. Rawson Wood defeated Miss Miller by default.

Men's Singles.—First Round—E. M. Behar defeated L. G. Morris by default; George Brinkerhoff defeated S. Howard Voshell by default.

Second Round—W. S. Andrews defeated S. P. Fuller, 6—3, 6—1; S. H. Rowe defeated G. Brinkerhoff by default; Allen H. Behr defeated Ely M. Behar by default.

Third Round—W. S. Andrews defeated S. H. Rowe, 6—3, 6—3; T. B. Hunter defeated Allen H. Behr, 6—2, 6—1; Ralph L. Baggs defeated Ingo Hartmann, 10—12, 10—8, 6—2.

Men's Doubles.—First Round—A. J. Ostendorf and Ralph L. Baggs defeated K. G. Herkar, Jr., and E. Burghard, 6—2, 6—2; R. J. Crowley and F. H. Rowe defeated George Brinkerhoff and partner, by default.

Women's Doubles.—First Rounds—Miss Bessie C. Holden and Mrs. Humphrey defeated Mrs. L. G. Morris and Miss Katherine Force, 2—6, 6—3, 6—3; Miss Marie Wagner and Miss Clare Cassel defeated Miss Marjorie Browning and Miss Katherine Browning, 8—6, 6—1; Miss Helen Bernhard and partner defeated Miss Ann Hamilton and Miss Aleta Hamilton, by default; Miss De Geradorff and Mrs. Blanchard defeated Miss Dick and Mrs. Rawson Wood, 2—6, 6—2, 6—3; Mrs. Lyle Mahan and Miss Miller defeated Mrs. Shafer and Miss E. Robinson, by default.

Second Round—Miss Bessie C. Holden and Mrs. Humphreys defeated Miss Rossier and Miss Butler, 6—1, 6—0; Miss Marjorie Browning and Miss Lumis defeated Miss Hall and Miss Hall, 6—1, 4—6, 6—3

Mixed Doubles.—First Round—Miss Clare Cassel and Ralph L. Baggs defeated Mrs. Blanchard and Dr. Niles, 6—1, 6—2.

Reich and Fritts in Ring Tonight.

Al Reich and "Sailor" Fred Fritts will box tonight in the ten-round main event at the Stadium A. C., and a knockout before the limit is reached is being freely predicted by those who are familiar with the fighting qualities of both men. The semi-final of ten rounds will bring together two slugging middleweights, Eddie Nearing and Tommy Teague, who retired from the navy, middleweight champion.

Second Ritchie-Welsh Bout.

LONDON, June 17.—Willie Ritchie and Fred Welsh, the American and British lightweight boxers, today signed articles for another twenty-round contest to be fought in London between Nov. 4 and Nov. 11 this year, the exact date to be fixed within twenty-four hours.

Miss Leitch's French Golf Title.

VERSAILLES, France, June 17.—Miss Cecil Leitch, holder of the British women's golf championship, today won the French women's championship by defeating Miss Gladys Bastin, also an English woman, by 2 up and 1 to play. The match was played over the course at La Boulie.

TENNIS CHAMPION LOSES.

Murray Defeats Washburn in the Metropolitan Title Tournament.

Watson M. Washburn, the former Harvard Captain and playing through champion, was defeated by R. Lindley Murray of the Leland Stanford University in the fourth round of the Metropolitan championship in men's singles yesterday on the courts of the West Side Lawn Tennis Club, at Forest Hills, L. I. The champion's defeat was unexpected, as his previous victories over Dean Mathey and G. A. L. Dionne showed him in excellent form, while the Californian's court work since his Eastern début has not been of a calibre to warrant the downfall of Washburn.

Harold H. Hackett, Captain of the 1913 American Davis Cup team, with his old partner, F. B. Alexander, defeated S. Howard Voshell and Frederick C. Baggs, the Bronx champions. The match went to three sets, Hackett and Alexander taking the third and deciding set after vantage had been called. The winners are the first to qualify for the semi-finals. The summary:

Metropolitan Championship Men's Singles.—Third Round—Frederick B. Alexander defeated R. L. Baggs, 6—3, 6—2; Robert Le Roy defeated R. B. Gatcomb, 6—3, 6—2.

Fourth Round—Frederick B. Alexander defeated Dr. William Rosenbaum, 6—2, 6—2; Robert Le Roy defeated George C. Shafer, 6—4, 6—2; George M. Church defeated Charles M. Bull, Jr., 6—1, 6—4.

Fifth Round—Frederick B. Alexander defeated Benjamin M. Phillips, 6—1, 6—3; Robert Le Roy defeated Alfred M. Hammett, 6—2, 1—6, 6—1; George M. Church defeated Louis Graves, 6—2, 6—2; R. Lindley Murray defeated Watson M. Washburn, 4—6, 6—1, 6—4.

Metropolitan Championship, Men's Doubles.—First Round—Count Otto Salm and George Aranyi defeated J. T. Harrison and W. Hobart, 6—2, 6—3; Theodore R. Pell and Karl H. Behr defeated George S. Grosebeck and Harry S. Parker, 6—2, 6—3; W. D. Cunningham and G. A. L. Dionnne defeated E. L. Robinson and Leslie V. Robinson, 6—2, 6—4; G. G. Moore and J. H. A. Williams defeated Lewis G. Morris and Mr. Irving by default; Arthur S. Cragin and W. A. Campbell defeated Dr. Ewing Taylor and F. T. Frelinghuysen, 6—3, 6—4, 6—2; Dr. William Rosenbaum and Benjamin M. Phillips defeated Count Alex Salm and partner, by default.

Second Round.—George M. Church and Dean Mathey defeated Alan Tobey and partner by default; Theodore R. Pell and Karl H. Behr defeated Count Otto Salm and George Aranyi, 6—3, 6—1; W. D. Cunningham and G. A. L. Dionne defeated G. Y. Moore and J. H. A. Williams, 6—2, 3—6, 7—5; Watson M. Washburn and Charles M. Bull, Jr., defeated Arthur S. Cragin and W. A. Campbell, 6—4, 6—3, 6—1; George C. Shafer and King Smith defeated Dr. William Rosenbaum and Benjamin M. Phillips, 6—3, 6—2; S. Howard Voshell and Frederick C. Baggs defeated Hugh Tallant and F. Runyon, 6—1, 6—1.

Third Round.—Harold H. Hackett and Frederick B. Alexander defeated S. Howard Voshell and Frederick C. Baggs, 6—4, 2—6, 7—5.

Hobey Baker to Write on Athletics.

Hobart A. H. Baker, hockey and football star of Princeton University, and a classmate, Rolf W. Bauhahn, will sail tomorrow from New York for an extended tour of Europe. On the trip the two Princetonians will attend all the important athletic events in England and on the Continent. They are due to arrive at Southampton, June 27, and will tour England and the Continent by motor cycle, during which time they will write interesting articles on athletic conditions for THE TIMES.

Metropolitan's Annual Regatta.

The thirty-fourth annual regatta of the Metropolitan Rowing Club will be held Saturday afternoon off the float of the clubhouse, Harlem River and McComb's Dam Park. Twelve events have been scheduled, including an eight-oared barge race with women passengers. The finish of all the races will be directly off the clubhouse, so as to afford all the members and their friends a good view. The feature will be the appearance of H. Heller, the young sculler who made such a good impression in the Memorial Day races, who will try to prove his title as the champion sculler of the club in the event for the President's medal.

Lie-a-Bed Was Up and Running.

LONDON, June 17.—J. East's three-year-old Lie-a-Bed today won the Royal Hunt Cup, one of the most coveted prizes at the Ascot race meeting. Braxted was second and Honeywood third. A field of twenty-five runners turned out for the race, which was over a distance of 7 furlongs 166 yards. The cup is valued at $1,250, to which is added $7,750 and a sweepstake of $100 each.

Notes of the Turf.

James Butler's handhome filly, Marion H., which ran second to her stable companion, Catalina, in the race for the Fashion Stakes at Belmont Park on Tuesday, pulled up lame in the paddock and may have to go into temporary retirement. Horsemen believed her to be one of the top-notchers among the youngsters.

It cost F. D. Weir $500 to retain Edith W. in his stable after she had won the second race yesterday. J. W. Marquette, Jr., owner of Muskmelon, which ran in the same race, bid her up to $1,200, when she was offered for sale at the end of the run, and Mr. Weir only saved her for his string by another bid of $5.

Jockey McCabe has been set down for the rest of the meeting for misbehavior at the post and disobedience of the orders of Starter Cassidy. The offense was committed while he was riding Louise Travers.

To Race at Belmont Park Today.

FIRST RACE.—For two-year-old maidens; five furlongs, straight. George Roesch, King Simon, Vanitie, Double Eagle, and Celery Jack, 110 pounds each; Andromeda, 107.

SECOND RACE.—Black Stump Handicap, for three-year-olds and upward; one mile. Flying Fairy, 118 pounds; Buckhorn, 114; Republican, 105; Helen Barbee, 102; Thornhill, 100; Flittergold, 98.

THIRD RACE.—Neophyte Handicap, for two-year-olds; five and a half furlongs, straight. George Roesch, 115 pounds; Encore and Lady Rotha, 114 each; Star Shooter, 112; Gloaming, 110; Polish, 108, and Gaelic, 102.

FOURTH RACE.—Harlem Selling Stakes, for three-year olds and upward; six furlongs, straight. Donald Macdonald, 110 pounds; Perthshire, 109; Yellow Eyes and Holiday, 105 each; Wooden Shoes and Tarts, 104 each; Orotund, 96.

FIFTH RACE.—For mares, three years old and upward, selling allowances; six furlongs straight. Trifles, 112 pounds; Phyllis Antoinette, 110; Arelia and Adelaide T., 108 each; Silver Moon, 107; Louise Travers, 105; Honey Bee, 103; Orotund, 100; Lily Orme, 99, and Tea Enough, 90.

SIXTH RACE.—For four-year-olds and upward, selling allowances; one mile and a half. Paton, 117 pounds; Cynosure, 110 pounds; Monmouth, 105; Tay Pay, 102, and Loween, 100.

WEIR HORSES FIRST IN THREE RACES

And Jockey Butwell Rides Three Thoroughbreds to Victory at Belmont Park.

Possibly the reason why F. D. Weir won only three races at Belmont Park yesterday was because he had no entries in the other three. He started off the day by winning with Miss Fielder, Edith W., and Type, and then his entries for the day were cleaned up and he had to stop his winning career. Jockey Butwell put three winners across the line in Type, Flittergold, and Guy Fisher, and the little apprentice boy, Marco, added two more races to the three he had previously won at the meeting, a performance that is making people take notice of this stable lad, who seems to have the making of a good jockey in him. Kederis, the young Western jockey, is still in the lead, with twelve winning mounts, but Butwell now presses him closely with ten. Kederis had four mounts yesterday, but got into the money but once, when he landed Dervish in third place, finishing absolutely last with his other three horses. The summaries:

FIRST RACE.—For two-year-olds; selling allowances; $400 added. Five furlongs, straight. Time—1:00 3-5.

Miss Fielder, F. D. Weir's ch. f., by Prince of Melbourne-Dainty, 104 pounds, (Marco,) 13 to 5 and 9 to 10.....1½

Amazon, J. W. Bean's blk. f., 104, (Steward,) 7 to 2 and 6 to 5.....2³

Embroidery, Brookside Stable's ch. f., 104, (Buxton,) 5 to 2 and 9 to 10.....3³

Fenrock and Page White also ran.

SECOND RACE.—For three-year-olds and upwards; non-winners at this meeting; selling allowances; $400 added. Six furlongs, straight. Time—1:13.

Edith W., F. D. Weir's ch. f., 3 years, by Uncle-Dicker, 92 pounds, (Marco,) 9 to 5 and 4 to 5.....1¹

Maxim's Choice, C. H. Robbins's b. c., 3, 100, (Ward,) 7 to 2 and 8 to 5.....2³

Altamaha, Montpelier Stable's b. g., 6, 107, (Neander,) 4 to 1 and 8 to 5.....3³

J. J. Lillis, Mr. Specs, Muskmelon, Walters, and Ben Quince also ran.

THIRD RACE.—For two-year-olds; maidens; special weights; $400 added; five furlongs, straight. Time—1:00 4-5.

Type, F. D. Weir's b. c., by Singleton-Typical, 108 pounds, (Buxton,) 5 to 1 and 2 to 1.....1³

Sarsanet, Montpelier Stable's br. g., 105, (Wolfe,) 15 to 1 and 5 to 1.....2³

Dervish, James Butler's blk. g., 105, (Kedaris,) even money and 2 to 5.....3³

Jester, Clontarf, Luxury, and Goldcrest Girl also ran.

FOURTH RACE.—Creedmoor Handicap, for three-year-olds; $600 added; one mile. Time—1:40.

Flittergold, A. Belmont's ch. c., by Hastings-Fairy Gold, 113 pounds, (Butwell,) even money and out.....1³

Punch Bowl, E. F. Cooney's ch. c., 102, (McCahey,) 7 to 5 and out.....2⁴

Holiday, A. Barkile's b. g., 97, (McTaggart,) 7 to 2 and 4 to 5.....3

FIFTH RACE.—For maiden three-year-olds and upward; selling allowances; $400 added; one mile. Time—1:42 4-5.

Stars and Stripes, J. E. Madden's b. g., 3 years, by Yankee—Miss Angie, 102 pounds, (Brady,) 12 to 1 and 4 to 1.....1³

Belray, E. J. McGraw's ch. c., 4, 115, (Buxton,) 10 to 1 and 4 to 1.....2¹

Cagliostro, E. F. Whitney's ch. c., 3, 105, (Longo,) 80 to 1 and 10 to 1.....3¹

Beethoven, Faithful, Peaceful, Joe Rosenfield, Margaret Meise, and Miss Sherwood also ran.

SIXTH RACE.—For four-year-olds and upward; selling allowances; $500 added; one mile and a furlong. Time—1:53.

Guy Fisher, E. F. Cooney's b. h., by Sain-Appolonia, 118 pounds, (Butwell,) 9 to 10 and out.....1³

Amalfi, Montpelier Stable's ch. g., 6, 102, (Wolfe,) 8 to 5 and out.....2½

Any Port, E. E. McCargo's b. h., 6, 105, (Kederis,) 3 to 1 and 3 to 5.....3

INTER WOVEN

None genuine unless marked INTERWOVEN

Never sold under any other name.

SOME men simply order "silk socks." It's all a matter of judgment.

But mark this:

Interwovens are the *only* silk socks which are shaped with a tapering-in ankle—and no seams. They are also the *only* silk socks which are wear-proofed at the toe, heel, sole and ankle by the exclusive Interwoven process, which triples their durability.

The man who demands Interwovens gets the silk socks that *wear* and *fit*; his friend who simply orders "silk socks" gets a sock that has no protection against wear save the gentleness of his footsteps.

All fashionable shades. Pure thread silk, 50c. Lisle, 25c, 35c, 50c.

Be sure they are marked *Interwoven*. The best wearing sock ever made.

HURLINGHAM

Correct for Summer 1914
Button-less back
Lion Collars
Oldest Brand in America
UNITED SHIRT & COLLAR CO. TROY, N.Y.

Look for the Yellow Label.

Celebrated Natural Laxative Water from Spain

Approved by Academy of Medicine, Paris.

Recommended for constipation, dyspepsia, liver and kidney complaints.

Small Quantity (Wineglassful) Suffices.

ASK YOUR PHYSICIAN.

Sold by all Druggists.

LUYTIES BROS., N. Y. Sole Agents U. S. & Canada.

THE MEXICAN MUDDLE

INSIDE, BACK-STAIRS STORY FROM THE FALL OF DIAZ TO THE PRESENT TIME

A newspaper editor of Mexico City, who was in the secrets on different sides, has just made public the inside history of the whole series of events from the fall of Diaz to the present time: the part played by great financial interests, the reasons for the failure of Madero, the motives and conspiracies which brought about the revolution, the murder of Madero, and Huerta's part in that tragedy; the first clearly stated intimate report of the whole Mexican muddle. Reviewed next Sunday in The New York Times. Readers who wish to keep informed can hardly afford to miss this feature.

"Pogrom" means pillage or riot, and has been applied to the authorization of riot conducted with the connivance or veiled approval of the authorities. The Russian Government excused the pogroms by saying that the Russian insurrections were of Jewish rather than of Russian origin. This is the subject of Kurt Aram's article which will be published in The New York Times next Sunday. It is an instructive paper written without bias or prejudice by a distinguished German investigator, and gives an intelligent idea of Russian Government conditions as applied to her Jewish population.

ORDER TODAY

THE NEW YORK TIMES

NEXT SUNDAY

Something New

Dr. Lyon's PERFECT Dental Cream

Prepared by a Doctor of Dental Surgery

Has the same cleansing efficiency, antiseptic and antacid properties as Dr. Lyon's Perfect Tooth Powder—the *standard* dentifrice for half a century.

Dr. Lyon's Perfect Dental Cream is a decided advance in dental cream formulas. Quickly soluble. Deposits no sticky masses between the teeth to encourage decay. Rinses thoroughly, leaving the mouth *completely* cleansed.

Write today sending 2 cents postage for free sample—week's supply—of either Dr. Lyon's Perfect Tooth Powder or Dr. Lyon's Perfect Dental Cream. I. W. Lyon & Sons, 520 W. 27th St., Dept. I, New York City.

Sold Everywhere

Look for the coupon in each package that entitles you to a tooth brush free.

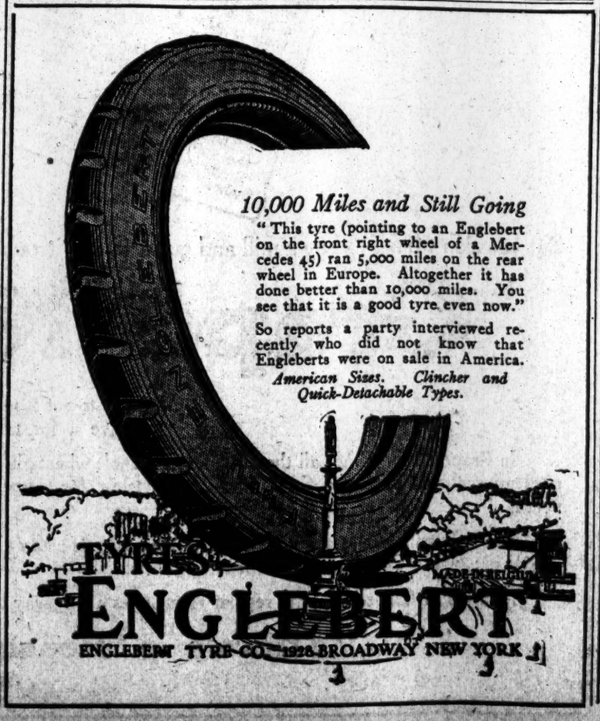

10,000 Miles and Still Going

"This tyre (pointing to an Englebert on the front right wheel of a Mercedes 45) ran 5,000 miles on the rear wheel in Europe. Altogether it has done better than 10,000 miles. You see that it is a good tyre even now."

So reports a party interviewed recently who did not know that Engleberts were on sale in America.

American Sizes. Clincher and Quick-Detachable Types.

MATHEWSON PITCHES SHUT-OUT GAME---POLO CHALLENGE PROBABLE

PIRATES GET FIVE HITS AND NO RUNS

Mathewson Pitches One of His Great Games and Gets Good Help from Giants.

Outfielder Dave Robertson, the youngster recently placed in right field for the Giants, continues to be the sensation at the Polo Grounds. Notwithstanding Mathewson had recovered his control and cunning since the last game he pitched and lost, Robertson held the keen eyes of the spectators on his big, fine, athletic form through his general excellence both in the field and at the bat.

The Giants had little trouble in defeating the Pirates 5 to 0, allowing them only five hits, but Robertson's whizzing hit over McCarthy's head in the sixth inning with the bases filled with Giants was the most pleasing bit of work accomplished by the young giant. His drive brought in two runs and clinched the victory. Earlier in the game Robertson got a single, and his general style of fast play and confidence stamps him as a mighty good product of the minor leagues who will never go back there again if he keeps it up like he has this week.

Bob Bescher, who distinguished himself by stealing home; Milton Stock, George Burns, Larry Doyle, and the Peerless Matty all did their share to dazzle the backsliding Buccaneers. The Giants looked more like champions than they have since their return home from the Western trip, and simply outclassed Fred Clarke's crew. Matty pitched a typical Mathewson game, and not once was there danger of Pittsburgh scoring, to only two innings—the third and fourth—did more than three batters face the Old Master in one inning. Runners who got to base in the other innings were doubled or killed off on the bases before the fourth man up had finished at the plate.

The Giants got their first run in the first inning. Bob Bescher doubled to left field and then stole third. He scored on Burns's drive over Wagner's head.

Robertson started off the second inning well by hitting the first ball pitched for a single and went to second on Stock's sacrifice, but was left stranded there when Meyers and Mathewson filed out.

Bescher started the sixth by getting a base on balls. Burns sacrificed him along to second. Fletcher got a single, which advanced Bescher to third. Merkle got a base on balls, filling the bases. There were two out when Robertson came up. McQuillen and Gibson, the Pirate battery, had a conference on the luster situation at this point, which lasted for several minutes, until Umpire Bill Klem ordered them to proceed with the game. McQuillen seemed to be much more anxious to talk than to pitch to Robertson. He was not kept in suspense very long, however, for Robertson caught the second ball thrown to him and drove it over McCarthy's head, scoring Bescher and Fletcher.

Bescher gave the Pirates the unkindest cut of all when he stole home in the seventh inning, with the third run he had scored in the game. He got on by a base on balls; stole second, and went to third on Gibson's bad throw to second. Burns, who followed him, also got a base on balls and stole second. While McQuillen was winding up to throw one to Fletcher, Bescher started home, and slid into the plate safely. The pitched ball had carried Gibson to the outside of the plate, and when he recovered from his astonishment at seeing the runner coming in and threw himself across the New York man had arrived safely in a cloud of dust. Burns stole third at the same time, and came in with New York's last run when Fletcher singled. The score:

NEW YORK.	AB	R	H	PO	A	PITTSBURGH.	AB	R	H	PO	A
B'cher, cf	2	3	1	1	0	Carey, lf	4	0	0	2	0
Burns, lf	2	1	2	3	1	M'rey, 3b	4	0	1	1	0
F'ther, ss	4	1	2	3	4	Joe K'y, cf	3	0	1	4	0
Doyle, 2b	4	0	1	2	2	W'ser, ss	3	0	0	2	1
M'kle, 1b	3	0	0	13	1	Wag'r, 1b	3	0	0	7	0
R'bson, rf	4	0	2	2	0	M'ch'l, rf	3	0	0	2	0
Stock, 3b	3	0	1	0	5	McC'y, 2b	3	0	0	3	2
Meyers, c	4	0	0	5	0	Gibson, c	3	0	1	2	2
M'son, p	4	0	0	0	2	McQ'n, p	2	0	0	0	2
						*Hyatt	1	0	0	0	0
Total	30	5	9	27	16	Total	29	0	5	24	7

*Batted for McQuillan in ninth inning.
Errors—McCarthy, Gibson.

New York	1	0	0	0	0	0	2	2	0	—5
Pittsburgh	0	0	0	0	0	0	0	0	0	—0

First base on errors—New York, 1. Two-base hit—Bescher. Sacrifice hits—Stock, Burns. Stolen bases—Bescher, (3,) Burns, (2.) Fletcher. Left on bases—New York, 6; Pittsburgh, 2. Double plays—Burns and Merkle; Mathewson, Fletcher and Merkle. Bases on balls—Off McQuillan, 4. Struck out—By Mathewson, 4; by McQuillan, 2. Wild pitch—McQuillan. Time of game—One hour and thirty-two minutes. Umpires—Messrs. Klem and Emslie.

Boston Wins 2 Bunker Hill Games.

BOSTON, June 17.—Boston took two games from Chicago today, winning this morning, 8 to 3, and this afternoon, 7 to 3. This was Bunker Hill Day. The scores:

MORNING GAME.

BOSTON.	AB	R	H	PO	A	CHICAGO.	AB	R	H	PO	A
Gilb't, rf	4	1	1	1	0	Leach, cf	3	0	1	1	0
Evers, 2b	3	1	0	1	3	J'ston, cf	2	0	1	0	0
Con'ly, lf	2	3	1	2	0	Good, rf	3	1	1	3	1
Dy'ks, ss	4	2	2	5	1	Saier, 1b	4	0	1	8	0
Sch'ck, 1b	4	1	1	8	1	Z'man, 3b	1	2	1	0	1
Deal, 3b	4	0	2	2	0	Sch'te, lf	4	0	1	2	0
Mann, cf	4	0	1	2	0	Sw'y, 2b	4	0	0	1	3
Wh'lg, c	4	0	1	7	2	C'den, ss	4	0	1	2	3
Tyler, p	4	0	1	1	0	Br'han, c	1	0	0	5	1
						H'g've, c	2	0	1	3	0
						Zabel, p	1	0	0	0	1
						H'phr's, p	1	0	0	0	1
						*N'dham	1	0	0	0	0
Total	32	8	9	27	7	Total	32	3	8	24	13

*Batted for Humphries in ninth inning.
Errors—Sweeney, Corridon, Whaling.

Boston	3	0	3	0	2	0	0	0	—	8
Chicago	0	1	0	0	0	1	1	0	—	3

Two-base hits—Corriden, (2,) Schmidt. Deal. Three-base hit—Deal. Hits—Off Zabel, 4 in two and one-third innings; off Humphries, 5 in five and two-thirds innings. Sacrifice hit—Mann. Double play—Evers, Maranville, and Schmidt. Left on bases—Chicago, 9; Boston, 6. First base on balls—Off Zabel, 3; off Humphries, 1; off Tyler, 7. First base on error—Boston, 1. Struck out—By Zabel, 1; by Humphries, 3; by Tyler, 6. Time of game—Two hours and twenty minutes. Umpires—Mains, Orth and Byron.

AFTERNOON GAME.

BOSTON.	AB	R	H	PO	A	CHICAGO.	AB	R	H	PO	A
G'bert, rf	5	0	2	2	0	Leach, cf	4	0	2	3	0
Evers, 2b	4	1	1	2	6	Good, rf	4	0	0	1	0
Dugey, lf	4	1	2	2	0	Saier, 1b	4	0	0	7	0
Con'ly, cf	5	0	0	0	0	Z'mich, 3b	4	0	0	0	2
Mara'e, ss	4	1	0	2	3	Schulte, lf	3	1	0	3	0
Schm't, 1b	5	1	1	10	0	S'ney, 2b	4	1	2	6	3
Deal, 3b	2	2	0	1	1	Corr'n, ss	3	0	1	2	5
Mann, cf	4	0	2	6	0	Bres'n, c	3	0	0	7	1
Wh'lg, c	3	0	1	4	0	Pierce, p	0	0	0	0	0
James, p	3	0	1	0	3	Smith, p	0	0	0	0	0
						*Williams	1	0	0	0	0
Total	42	7	11	27	13	Total	32	3	7	24	8

*Batted for Bresnahan in ninth inning.
Errors—Saier, Zimmerman.

Boston	5	0	0	0	0	1	0	1	—	7
Chicago	0	0	0	0	0	1	0	2	—	3

Two-base hits—Zimmerman, Corriden. Home run—Corriden. Three-base hit—Mann. Hits off Pierce, 3 in 1 1-3 innings; off Smith, 8 in 7 2-3 innings. Sacrifice hit—James. Stolen base—Schmidt. Double plays—Evers, Maranville and Schmidt; Maranville, Evers, and Schmidt. Left on bases—Chicago, 5; Boston, 9. First base on balls—Off Pierce, 2; off Smith, 4; off James, 2. Hit by pitcher—By James, (Saier,) by Pierce, (Maranville.) Struck out—By Smith, 1; by James, 4. Passed ball—Bresnahan. Time of game—Two hours and twelve minutes. Umpires—Messrs. Orth and Byron.

Baseball Pool is Illegal.

BOSTON, June 17.—The so-called baseball pool was declared illegal by the Supreme Court today in a decision affirming the conviction in the Superior Court of two Watertown men for violating the statute prohibiting the keeping of a room for registering bets and buying and selling pools. The defendants contended that their system of offering weekly prizes to the persons naming the major league teams making the greatest total of runs was not in violation of the law.

Daubert and Cutshaw Fined.

Capt. Jake Daubert and Second Baseman Cutshaw of the Brooklyn Baseball Club were yesterday fined $25 each for disputing the umpire's decisions in Tuesday's game.

President H. J. Pfeffer of Brooklyn signed a contract yesterday covering 1913 and 1914. Pitcher Bill Wagner of the same club was released to Toronto of the International League and Outfielder George Walsh was sent to the Toronto Canadian League Club.

BASEBALL

Yesterday's Results.

NATIONAL LEAGUE.
New York, 5; Pittsburgh, 0.
Brooklyn, 3; Cincinnati, 1.
(Ten innings.)
Philadelphia, 5; St. Louis, 4.
(Ten innings.)
Boston, 8; Chicago, 3.
Boston, 7; Chicago, 3.

AMERICAN LEAGUE.
New York, 4; Detroit, 3.
Cleveland, 7; Washington, 2.
Chicago, 5; Philadelphia, 0.
St. Louis, 4; Boston, 0.

INTERNATIONAL LEAGUE.
Toronto, 9; Jersey City, 1.
Newark, 4; Buffalo, 0.
Buffalo, 12; Newark, 3.
Rochester, 6; Baltimore, 0.
Baltimore, 8; Rochester, 2.
Montreal, 8; Providence, 7.

FEDERAL LEAGUE.
Chicago, 8; Pittsburgh, 1.
Brooklyn, 3; St. Louis, 2.
Indianapolis, 11; Buffalo, 8.
Baltimore, 2; Kansas City, 1.

Standing of the Clubs.

NATIONAL LEAGUE.

	W.	L.	Pct.
New York	29	18	.617
Cincinnati	30	23	.566
St. Louis	28	27	.509
Pittsburgh	24	25	.489
Philadelphia	23	24	.489
Chicago	26	29	.473
Brooklyn	21	26	.447
Boston	20	29	.409

AMERICAN LEAGUE.

	W.	L.	Pct.
Philadelphia	33	19	.635
Detroit	33	24	.579
Washington	29	24	.549
St. Louis	29	25	.537
Boston	28	25	.528
Chicago	24	30	.444
New York	19	32	.372
Cleveland	19	35	.352

FEDERAL LEAGUE.

	W.	L.	Pct.
Baltimore	27	22	.551
Chicago	29	24	.547
Buffalo	26	22	.542
Indianapolis	27	23	.540
Kansas City	24	23	.479
Brooklyn	21	24	.467
St. Louis	25	31	.446
Pittsburgh	22	28	.440

INTERNATIONAL LEAGUE.

	W.	L.	Pct.
Baltimore	37	18	.673
Buffalo	33	18	.647
Rochester	31	18	.633
Toronto	26	23	.531
Providence	25	25	.500
Newark	27	26	.447
Montreal	16	37	.302
Jersey City	14	38	.269

Where They Play Today.

NATIONAL LEAGUE.
Pittsburgh at New York.
Cincinnati at Brooklyn.
Chicago at Philadelphia.
St. Louis at Boston.

AMERICAN LEAGUE.
New York at Cleveland.
Philadelphia at St. Louis.
Washington at Detroit.
Boston at Chicago.

FEDERAL LEAGUE.
Brooklyn at St. Louis.
Buffalo at Indianapolis.
Baltimore at Kansas City.
Pittsburgh at Chicago.

INTERNATIONAL LEAGUE.
Toronto at Newark.
Buffalo at Jersey City.
Rochester at Providence.
Montreal at Baltimore.

DODGERS WIN IN TENTH.

Fischer Gets Winning Run on Pass, Steal, Scratch Hit, and an Error.

Brooklyn took a ten-inning game from Cincinnati, 2 to 1, yesterday at Ebbets Field after a pitchers' battle that was marked by much wrangling. Both Pfeffer and Douglass were effective, the former allowing only three hits and the latter getting eleven strikeouts.

After Dalton walked in the seventh, Wheat hit to Groh and a double play was apparently easy, but Umpire Eason called both runners safe. Herzog, Clarke, and Coacher Mullaney were ordered off the field, and Umpire Quigley was forced to pull out his watch before the visitors would resume play. Dalton scored on a passed ball by Gonzales, who had displaced Clarke. Cincinnati tied the game in the eighth on a pass, a hit batter, and O'Mara's error.

Brooklyn won in the tenth, when Fischer walked, stole second, took third on Pfeffer's scratch hit, and scored on Berghammer's error. A one-handed catch by Dalton featured the game. The score:

BROOKLYN.	AB	R	H	PO	A	CINCINNATI.	AB	R	H	PO	A
O'M'ra, ss	5	0	0	3	6	Moran, rf	4	0	0	0	0
Hum'l, 1b	3	0	0	9	1	H'zog, ss	5	0	0	3	1
Dalton, cf	3	1	1	4	0	D'lph'y, 3b	4	0	0	0	7
Wheat, lf	3	0	0	5	0	Groh, 2b	3	2	0	2	3
Smith, 3b	3	0	1	1	1	Miller, lf	4	0	1	1	0
Rigg't, rf	4	0	1	1	0	Chlee, lf	0	0	0	0	0
Cut'w, 2b	4	0	1	4	1	Wi'kl'r, 2b	4	0	1	1	0
Fischer, c	3	1	0	3	2	Hob'l, 1b	3	0	1	10	0
Pfeffer, p	4	0	2	0	1	Lehr, cf	2	0	0	0	0
						Bates, cf	2	0	0	0	0
						Clarke, c	2	0	0	5	0
						Gonz's, c	0	0	0	4	0
						Doug's, p	4	0	0	0	3
Total	32	2	4	30	13	Total	31	1	3	*26	17

*One out when winning run scored.
Errors—Berghammer, Ohler, Niehoff, O'Mara.

Brooklyn	0	0	0	0	0	0	1	0	0	1—2
Cincinnati	0	0	0	0	0	0	0	0	1	0—1

Left on bases—Cincinnati, 8; Brooklyn, 7. Two-base hit—Hobitzel. Three-base hit—Riggert. First base on errors—Brooklyn, 2. Stolen bases—Moran, Niehoff, Wheat, Fischer. Double plays—Clarke and Hersig, Groh and Niehoff; Cutshaw, O'Mara, and Hummel. Bases on balls—Off Douglas, 4; off Pfeffer, 7. Struck out—By Douglas, 11; by Pfeffer, 2. Hit by pitcher—By Pfeffer, (Groh.) Passed balls—Gonzales, 2. Time of game—Two hours and thirty-six minutes. Umpires—Messrs. Quigley and Eason.

THE manwhodrives for pleasure can keep his car running smoothly and at low cost by using DIXON'S Graphite Grease 677

For Transmissions and Differentials

It reduces friction to a mere nothing, and gives his car longer life, greater mileage and cuts repair bills in half.

Write for the Dixon Lubricating Chart. You will find it useful.

Made by THE JOSEPH DIXON CRUCIBLE CO. JERSEY CITY, N. J.

Established in 1827

DETROIT PITCHERS EASY FOR YANKEES

Two Tiger Boxmen Last Three Innings and New York Wins, 4 to 3.

Special to The New York Times.

DETROIT, Mich., June 17.—The Yankees batted Pitchers Cavet and Hall so hard in the first three rounds of today's game that they took a lead the Tigers could not quite overcome, winning 4 to 3. Apparently Manager Jennings believed that any pitcher was good enough to beat New York, forgetting that in the three games Detroit had won here they had made a total of only ten runs. So he displayed Cavet. The Yanks welcomed him with glee, "frisking" him for three hits and two runs and sending him to the bench in one inning. Hall got by in the second, chiefly because he had the bottom of the batting order to face. In the third he suffered exactly what Cavet did, three hits, two runs, and retirement. When Main went in the box the New Yorks rested from their scoring activities and Detroit began a handicap race. It was New York's first victory over Detroit this season.

They had taken a tally in the second inning on Veach's personal contact with the ball and Kavanaugh's three-bagger. In the third a pass and a single put Cobb on third and a fooled double steal put him out.

Only nine Tigers batted in the succeeding three rounds. In the seventh a very bad muff by Williams gave Burns a life with one out. Stanage sent him to third with a line drive to right field, and Jennings sent High to bat for Main. High sent a blazing liner to Truesdale, who quietly doubled Stanage off first.

After Nunamaker had thrown out Bush in the eighth, Moriarty doubled and finished on Cobb's single. Cobb took second on the throw to the plate. Crawford, who is of no value in a pinch lately, struck out, and Veach grounded out.

Detroit came very close to tying it up in the ninth. Kavanaugh and Burns singled in succession, and Stanage sacrificed, putting runners on second and third. Caldwell was called in to save the game. He struck out Dubuc, Bush sent a single to left, but singles are not always good for a score from second base. Daley made a lightning throw to the plate, as perfect as it was swift, and Nunamaker got Burns by ten feet. Kavanaugh had scored, but that did not matter. Truesdale and Peckinpaugh were the Yanks who made the circuit in the opening inning. Truesdale got on by forcing Boone, who had singled. Peckinpaugh's single put Truesdale on third, and Hartzell's pass filled the bases. Holden sent in the two runs with a hit to left. Daley spoiled the fusillade by hitting to Moriarty with fatal result to Hartzell, who tried to come in. That finished Cavet, however.

Hall was the next victim. He escaped the second inning with but one hit registered. After Peckinpaugh had lined in the third, Hartzell walked, Holden singled, and Daley beat a bunt, filling all stations. Nunamaker here dropped a ball out near the fence and took two bases on it, Hartzell and Holden scoring. When Williams hit to Moriarty Daley tried to run the blockade from third, but was nipped, ending New York's run getting. The score:

NEW YORK.	AB	R	H	PO	A	DETROIT.	AB	R	H	PO	A
Boone, 3b	5	0	1	0	2	Bush, ss	5	0	3	4	2
T'dale, 2b	4	1	1	2	5	Mor'ty, 3b	4	1	1	2	2
P'pgh, lf	4	0	1	2	0	Cobb, cf	3	1	2	2	0
H'tz'l, rf	2	1	0	0	0	Cr'f'd, rf	4	0	1	1	0
Holden, cf	4	1	2	0	0	Veach, lf	3	1	2	2	0
Daley, lf	3	0	1	1	1	K'v'n, 2b	4	1	2	3	1
N'm'k, c	4	0	0	4	0	Burns, 1b	4	1	1	9	0
W'ms, 1b	3	0	1	16	0	St'ge, c	3	0	2	7	3
McH'e, p	4	0	1	0	3	Cavet, p	0	0	0	0	1
C'well, p	0	0	0	0	0	Hall, p	1	0	0	0	1
						Main, p	1	0	0	0	1
Total	34	4	8	27	20	Dubuc, p	1	0	0	0	2
						*High	1	0	0	0	0
						Total	34	3	12	27	17

*Batted for Main in seventh inning.
Errors—Williams, McHale.

New York	2	0	2	0	0	0	0	0	0	—4
Detroit	0	1	0	0	0	0	0	1	1	—3

Two-base hits—Nunamaker, Williams, Moriarty. Three-base hit—Kavanaugh. Hits—Off Cavet, 3 in 1 1-3 innings; off Hall, 2 in 2 innings; off Main, none in 4 innings; off Dubuc, 1 in 2 innings; off McHale, 11 in 8 innings; off Caldwell, 1 in 1 inning. Sacrifice hits—Main, Stanage. Stolen bases—Daley, McHale. Double plays—Boone, Nunamaker, and Truesdale; Truesdale and Williams. Left on bases—New York, 8; Detroit, 7. Base on balls—Off Cavet, 1; off Hall, 1; off Main, 2; off McHale, 1. Hit by pitcher—By McHale, (Veach.) Struck out—By Main, 3; by Dubuc, 2; by McHale, 1; by Caldwell, 1. Time of game—Two hours and forty-six minutes. Umpires—Messrs. Schill and Sheridan.

Magee's Long Hit Beats Cardinals.

PHILADELPHIA, June 17. — Home runs and doubles were numerous in today's game, which was won by Philadelphia in the tenth inning by 5 to 4, when Becker singled, Lobert sacrificed, and Sherwood Magee drove the ball into the bleachers for a two-bagger. It was Magee's fourth double in five times at bat. Of St. Louis's nine hits five were doubles, and one a home run by Wilson. Philadelphia's ten safeties included a home run by Becker and four two-baggers. The score:

PHILADELPHIA.	AB	R	H	PO	A	ST. LOUIS.	AB	R	H	PO	A
L'an, 2b	5	1	1	3	3	Dolan, lf	4	1	1	2	0
Burns, c	5	1	0	1	0	L. M'e, 2b	5	1	2	1	3
Becker, lf	3	2	2	4	0	C'ther, cf	3	0	1	3	1
Lob't, 3b	4	0	0	2	2	Miller, 1b	4	1	2	12	1
Sh'rd, rf	4	0	1	1	0	Wilson, rf	4	1	1	2	0
Magee, cf	4	1	2	2	0	Butler, ss	4	0	0	3	4
Lee, ss	5	1	4	3	3	Snyder, c	4	0	1	4	3
C'wth, rf	4	0	1	0	0	Beck, 3b	4	0	0	0	3
Lud'e, 1b	3	0	1	14	0	Doak, p	2	0	1	0	3
Reed, ss	1	0	1	0	0	Doak, p	2	0	1	0	3
Pask't, cf	3	0	1	1	0	Sallee, p	1	0	0	0	3
Kl'fer, c	1	0	0	1	1						
Alex'r, p	3	0	0	0	3						
Mayer, p	0	0	0	0	0						
†Doolin	1	0	0	0	0						
Total	48	5	14	36	12	Total	36	4	9	*28	21

*One out when winning run scored.
†Batted for Alexander in ninth inning.
Errors—Miller, Irelan, Becker.

Philadelphia	1	0	0	0	0	0	1	0	1	1—5
St. Louis	0	0	0	0	2	0	0	0	2	0—4

Two-base hits—L. Magee, Cather, Doak, Miller, Snyder, S. Magee, 4. Home runs—Becker, Wilson. Hits—Off Doak, 5 in 6 innings, none out in seventh; off Gines, 2 in 2 innings, none out in ninth inning; off Sallee, 3 in 1 1-3 innings; off Alexander, 9 in 8 innings; off Mayer, none in one inning. Sacrifice hits—Cather, Lobert, Becker, Killifer. Double play—Cather and Butler. Left on bases—St. Louis, 4; Philadelphia, 7. First base on balls—Off Doak, 2; off Griner, 2; off Sallee, 1; off Alexander, 1. First base on errors—St. Louis, 1; Philadelphia, 2. Struck out—By Doak, 1; by Sallee, 1; by Alexander, 5. Wild pitch—Alexander. Time of game—Two hours and fifteen minutes. Umpires—Messrs. Hart and Rigler.

Browns Turn Tables on Red Sox.

ST. LOUIS, June 17.—St. Louis, with Hamilton pitching in rare form, turned the tables on Boston today and won the final game by 4 to 0. Though Johnson was in an elevator accident today, he pitched a fairly good game. Score:

ST. LOUIS.	AB	R	H	PO	A	BOSTON.	AB	R	H	PO	A
Shot'n, cf	3	0	0	3	0	Rehg, rf	3	0	0	3	0
Pratt, 2b	4	1	2	4	5	Scott, ss	3	0	0	3	5
Will's, lf	4	0	1	1	0	Sp'k'r, cf	3	0	0	2	0
C.W.k'r, rf	4	1	1	4	0	Lewis, lf	4	0	0	2	0
Leary, 1b	3	0	2	10	1	Janv'n, 1b	4	0	1	8	1
Austin, 3b	3	1	3	0	3	Gard'r, 3b	3	0	1	1	1
Wares, ss	3	0	1	0	3	Yerkes, 2b	3	0	0	2	4
Agnew, c	3	0	0	4	2	Cady, c	3	0	0	5	4
Ham'n, p	2	0	0	1	1	John'n, p	2	0	0	0	0
						*Gainer	1	0	1	0	0
						Hooper	0	0	0	0	0
						Bedient, p	0	0	0	0	0
Total	28	4	10	27	15	Total	28	0	4	24	15

*Batted for Johnson in eighth inning.
†Ran for Gainer in eighth inning.

St. Louis	0	0	2	0	0	0	2	0	0	—4
Boston	0	0	0	0	0	0	0	0	0	—0

Two-base hit—Leary. Three-base hits—Pratt, 2. Home run—Williams. Hits—Off Johnson, 9 in 7 innings; off Bedient, 3 in 1 inning. Sacrifice hit—Speaker. Stolen bases—Austin, Shotten. Left on bases—St. Louis, 5; Boston, 5. Bases on balls—Off Hamilton, 3; off Johnson, 2. Hit by pitcher—By Johnson, (Leary.) Struck out—By Johnson, 3; by Hamilton, 1; by Bedient, 1. Passed ball—Cady. Time of game—One hour and forty-five minutes. Umpires—Messrs. Evans and Egan.

Senators Lose to Naps Again.

CLEVELAND, Ohio, June 17.—The locals beat Washington today, 7 to 2, and made a clean sweep of the four-game series. Al Coltmore pitched well, although he was in trouble several times. Shaw was ineffective after the fourth inning. Manager Birmingham of the Naps was ejected from the field by Umpire Dineen when he objected to a decision. Fans in the bleachers threw pop bottles at Dineen as he followed Birmingham to the subway. Score:

CLEVELAND.	AB	R	H	PO	A	WASHINGTON.	AB	R	H	PO	A
Graney, lf	5	0	1	2	0	Moel'r, rf	4	0	2	0	0
Turn'r, 2b	5	0	2	2	5	Fost'r, 3b	4	1	1	1	1
Lat'te, rf	4	0	0	2	0	Milan, cf	4	0	1	2	0
Wood, rf	1	0	0	0	0	Gandil, 1b	3	0	1	9	0
J'st'n, 1b	4	1	2	8	1	Shanks, lf	4	1	1	3	0
Olson, ss	4	1	2	6	2	M'Neil, 2b	2	0	1	2	5
O'Brien, 3b	4	0	2	1	2	Ag'ew, c	3	0	0	5	1
O'Neill, c	4	1	3	8	2	Smith, ss	0	0	0	1	0
Col'm's, p	3	0	1	0	2	A'smith, c	4	0	0	4	0
						Shaw, p	1	3	0	0	0
						*Williams	1	0	0	0	0
						†Jacobs	0	0	0	0	0
Total	38	3	13	27	15	Total	32	2	9	24	12

*Batted for McBride in the eighth inning.
†Batted for Shaw in the ninth inning.
Error—Shaw.

Cleveland	0	1	0	0	2	2	0	2	0	—7
Washington	1	0	0	1	0	0	0	0	0	—2

Two-base hits—Shanks, O'Neill. Sacrifice hits—McBride, Collamore. Stolen bases—Foster, Chapman, Graney, Shanks, Acosta. First base on balls—Off Collamore, 5; off Shaw, 4. First base on errors—Cleveland, 1. Left on bases—Cleveland, 7; Washington, 9. Struck out—By Shaw, 5; by Collamore, 2. Double play—Morgan and Gandil. Passed balls—O'Neill, Agnew. Wild pitch—Shaw. Time of game—Two hours and ten minutes. Umpires—Messrs. Dineen and Connolly.

Champions Get One Hit Off Faber.

CHICAGO, June 17.—Urban Faber held the world's champions to one hit today and blanked the league leaders by 5 to 0. Catcher Lapp was the only member of the world's champions to hit safely. An error of judgment by Blackburn was what cost Faber the honor of a no-hit game. Lapp grounded toward second base in the ninth inning, and Blackburn, instead of coming in on the ball, ran back a few steps, and Lapp beat the throw by a narrow margin. Blackburn fumbled Walsh's grounder, and Kopf, who ran for Lapp, reached third, the only visitor to pass second base. Chicago won the game by bunching hits off Eller and Bressler, taking advantage of the visitors' erratic fielding and a couple of bases on balls off Brown. Eddie Collins, although charged with two errors, played a sensational game in the field. Blackburn, Felsch, and Demmitt contributed fielding sensations for the locals. Score:

CHICAGO.	AB	R	H	PO	A	PHILADELPHIA.	AB	R	H	PO	A
W'ver, ss	4	0	1	2	3	†Mur'y, rf	1	0	0	2	0
B'kb'n, 2b	3	1	2	1	5	Old'g, lf	2	0	0	1	0
Dem't, lf	4	0	0	3	0	Walsh, lf	2	0	0	1	1
J.Col's, rf	4	1	1	2	0	E.Col's, 2b	4	0	0	3	2
Chase, 1b	3	0	2	10	0	Bush, ss	3	0	0	2	3
Bodie, cf	4	0	1	0	0	M'Inn, 1b	3	0	0	7	0
Schalk, c	2	1	0	4	1	Strunk, cf	3	0	0	3	0
Breton, 3b	3	0	1	0	4	Barry, ss	3	0	0	1	2
Faber, p	4	0	0	0	4	Lapp, c	3	0	1	8

The New York Times

"All the News That's Fit to Print."

PUBLISHED EVERY DAY IN THE YEAR BY THE NEW YORK TIMES COMPANY.

Adolph S. Ochs, Treas'r. B. C. Franck, Sec'y. Address all communications to THE NEW YORK TIMES. TELEPHONE 1000 BRYANT.

Publication Office.....Times Square
Times Annex...43d St., west of Broadway
Downtown.....15 Beekman Street
Wall Street.....2 Rector Street
Harlem.....268 West 125th Street
Bronx.....149th St. and Bergen Av.
Brooklyn.....304 Washington Street
Staten Island.....Ferry House, St. George
Jersey City.....558 Jersey Avenue
Long Island City.....368 Jackson Avenue
Hoboken.....61 Second Street
Paterson.....13 Park Avenue
Elizabeth.....90 Broad Street
WASHINGTON.....Post Building
PHILADELPHIA.....Public Ledger Building
CHICAGO.....1,202 Tribune Building
ST. LOUIS.....409 Globe-Democrat Building
SAN FRANCISCO.....613 Call Building
DETROIT.....826 Ford Building
LONDON.....2 Pall Mall East, S. W.
PARIS.....32 Rue Louis le Grand
BERLIN.....60 Friedrichstrasse

ONE CENT Greater New York, Jersey City, Newark. Elsewhere Two Cents. Five Cents Sunday.

Subscription Rates—by mail, Postage Paid.
DAILY AND SUNDAY, per Week.....$0.17
DAILY AND SUNDAY, per Month.....0.75
DAILY AND SUNDAY, per Year.....8.50
DAILY, per Week.....0.12
DAILY, per Month.....0.50
DAILY, per Year.....6.00
To Foreign Addresses—Daily and Sunday, $2.00 per month; Daily, $1.30 per month.
SUNDAY, with Picture Section and Review of Books, per Year.....2.50
To Canada, per Year.....5.00
To Foreign Addresses, per Year.....8.20
THE ANNALIST, per Year.....4.00
THE NEW YORK TIMES BOOK REVIEW, per Year, (to Canada, $1.50).....1.00
THE NEW YORK TIMES INDEX, Quarterly—Paper Cover, per Copy, $1.50; per Year, $6.00; Full Cloth, per Copy, $2.00; per Year, $8.00.

Entered as second-class mail matter.

Readers of The New York Times may have the Daily and Sunday Editions mailed to any part of the Country at the rate of 70c. per month. Daily Edition, 50c. per month. Orders may be sent through newsdealers, directly to the Publication Office, or telephone Bryant 1000.

NEW YORK, THURSDAY, JUNE 18, 1914.

CITY TAX VALUATIONS.

Yesterday it was reported that owners of property valued at $8,500,000 applied for reductions of their assessments. Almost one-half is accounted for by a single building, but there were numbers of modest properties in the list, which is all too long as a sign of sentiment among taxpayers. No doubt part of the response is due to the encouragement of the assessing authorities. They issued a formal invitation, and made its acceptance easy by the preparation of blanks to be used for the purpose. Their object is not to reduce individual cases of overassessment—although willing to do so in fair cases—but to obtain material for correction of underassessments. Each complaint of overassessment is a suggestion of underassessment of all others whose burden is relatively lighter. The alternative is to level up or to level down. General reductions are impossible without raising the rate of taxation, and the relation of the assessments would be left uncorrected. Leveling up, however, tends to reduce the rate, and the raising only of rates which are unduly low would correct the inequality which is the grievance, quite as much as the amount paid. This does not seem to be appreciated, for all the applications for correction are requests for reductions, by amounts from ten to thirty per cent. No cases are reported in which the complainants have compared their valuations with those of their neighbors, and have asked to have inequalities corrected by increases. It seems to be thought an unneighborly act to complain that a neighbor is underassessed. But it is equally unneighborly, and bad citizenship to boot, to pay on an assessment which is unduly low. Equality in relation of assessments is fair play both to the city and to neighbors, including as neighbors taxpayers in the remotest outer borough.

The tax officials have done their share to make these comparisons easy. They have introduced system and efficiency in their methods in later years, and they have shown themselves the taxpayers' friends both in disposition and in results. Clearly they cannot reduce taxes without reason, nor reduce one man's taxes without affecting all men's taxes. But taxpayers who are reasonable and have a true grievance can benefit the city as well as themselves if they will see that their neighbors pay what they should, as well as see that they themselves pay no more than they ought. There is nothing private about taxes. They are public records and every citizen's business, including many who are taxpayers, although they do not appreciate it.

The application of these remarks is State wide, although made with the city valuations as a text. The city pays too large a proportion of the State taxes because the methods of taxation outside the city are inferior to those practiced in the city. No doubt the methods of New York State are as good as those of other States, but that leaves much to be desired. More cities of the State do not have tax maps than use them. The result is that there is no certainty that all realty is on the roll at all. Still less can it be known that relative assessments are fair as between taxpayers, or as between city and State. The city has as fair a claim to complain of overassessment, or of underassessment of neighbors, as any individual. Only about half the cities of the State use system in their valuations, the assessments being guesswork. Not one city in eight keeps a record of so much as the size of buildings, obviously an important factor in valuing improvements. Here is a field for reform more promising than the fancy fads which some innovationists are pressing. To remedy these defects would be the best obstruction to changes which threaten to produce a "psychological" depression among owners of real estate. Incidentally, the tension between individual taxpayers, and between this city and "up-State" taxpayers, would be reduced. Burdens which are evenly loaded are easily carried, but a badly loaded beast of burden can easily be taught many tricks which he ought not to practice.

GOV. GLYNN'S VETOES.

There are but two ways to satisfy wants—either to increase their numerator or diminish the denominator. Gov. GLYNN has attacked the denominator, and successfully.

The requests for the State's appropriations this year footed up to $63,000,000, and the estimated revenue was only $41,000,000. Last year nearly $58,000,000 was appropriated, and the per capita expenditures increased to $5.10. A direct tax seemed inevitable. Utilizing his experience in the Controller's office, the Governor has pruned this year's appropriations to a point below anticipated receipts, cutting $7,272,000 out of the budget.

Scores of items have been vetoed, the refusal in each case giving reasons that showed the results of painstaking inquiry. The Governor asserts that the great reduction has been accomplished without impairing the usefulness of any department or institution. That may very well be. The liabilities at the end of the year will show conclusively whether his judgment is correct.

FROM THE ASHES OF DEFEAT.

In proportion as Britain exults over its surprising triumph in the polo matches, the hope grows that that triumph will not be lasting. It was torn from a defeat. It need live but a year. Yet in his hour of bitterness Capt. WATERBURY asked the correspondent of The London Times to tell his paper that he is "through with international polo for good and all." His stalwart brother, breathed by the uphill fight in which the American players had got the advantage two minutes before the final bell, and lost it, declared: "That is a good enough finish for me."

No finish at all. As "Larry" WATERBURY himself remarked, the Englishmen's second goal was "terribly lucky." What is said now by the gallant combatants of a combination of luck and skill may be unsaid—should be unsaid—on another day and another field.

POLITICS AND CRIME IN QUEENS.

Has the District Attorney of Queens resigned his functions into the hands of Mrs. ALFRED ENO, and will it be necessary in future for persons desiring justice to seek it entirely through her? In December last a particularly vile and cruel outrage was committed. A young man had been arrested on a charge subsequently dropped; his sixteen-year-old wife went to the Court House to see what could be done for him, and there was accosted by two Democratic politicians who promised to get her a lawyer. They took her over to the headquarters of Boss CASSIDY's Democratic Club, where they assaulted her. The girl told her story to District Attorney SMITH and to County Judge HUMPHREY, who said he was shocked. This shocking of the Judge was all she accomplished by it, however. Thereafter she haunted the Court House, trying to get justice, but in some mysterious fashion it seemed to get further and further away. The men were indicted, but, despite the girl's efforts, the matter ended there. Strange obstacles appeared in her path; she could get no help from officials sworn to execute the laws, and finally the District Attorney moved to dismiss the indictments.

In her despair the girl went to Mrs. ENO, the head of the Woman Suffrage Party of Queens, and that organization took up her case. As a result of her activities the Supreme Court ordered the arrest of the two men and refused the District Attorney's plea to dismiss the indictments. Next Mrs. ENO and her organization succeeded in getting Gov. GLYNN to appoint a Special Attorney General to prosecute the men, taking the case out of the hands of the District Attorney. Yesterday's newspapers announced that after a trial in the Supreme Court the first of the two indicted men had been convicted and that the trial of the other had instantly been begun.

In such a detestable alliance between crime and government we see what the old system of city government by partisan officials is really capable of. New York County has rid itself of that system, and Queens has begun to do so, has in fact done so as far as borough government is concerned; but her county government is still able to give an example of what the old system really does to those its special care of whom it loves to boast—the poor and friendless. In her despicable plight Queens is fortunate that it has a citizen like Mrs. ENO. But what have the county officials to say for themselves in face of the verdict? The jury convicted the wretched scoundrel before it of the crime charged. Did it not also convict the county officials of something?

LORD MERSEY'S PART.

The arrival of Lord MERSEY, representing the British Board of Trade, to act as President of the Royal Commission that is investigating the collision of the Storstad with the Empress of Ireland, may raise in advance of the commission's findings doubts of its fairness. As presiding Judge in the inquiry into the loss of the Titanic, Lord MERSEY fully exonerated J. BRUCE ISMAY as Managing Director aboard the chief ship of his line, that plowed at full speed through an ice field of which he had been duly warned. Lord MERSEY was "unable to blame Capt. SMITH," who had complete authority, although other Captains similarly warned made a detour to avoid the danger zone. His report mildly reproved the British Board of Trade for its lax regulations and hasty inspection of the ill-equipped Titanic.

The comment upon Lord MERSEY's judgment by the company that Mr. ISMAY directed was its request—which he obeyed—that he withdraw from its management. The company fully believed that, representing the business discretion of the owners, Mr. ISMAY had permitted the Titanic to increase its speed with extra boilers after he knew that ice lay ahead, and he left the sinking ship with the knowledge that many passengers remained aboard for whom no boats had been provided.

Now the British Board of Trade is concerned in the loss of the Empress of Ireland. Announcement was at first made that Mr. GEORGE VAUX would solely represent that body in the present inquiry; later Lord MERSEY was appointed to head the commission. His direction of it will be closely watched.

THE VERB "TO MARSANS."

"To hector" was one of the first verbs in sporting or fighting diction derived from a proper name. A ludicrous error in baseball several years ago yielded the verb "to merkle," and yesterday "to marsans" sprang into being as a result of the example set by MARSANS of the Cincinnati Nationals to ignore his contract and go over to the St. Louis Federals. President GILMORE of the exultant Federals has received applications from forty or more members of the National and American League teams who have taken their lawyers' advice that they can marsans legally by giving their respective clubs ten days' notice.

Other names of distinguished or notorious persons have been immortalized in the common speech, especially those of Capt. BOYCOTT and Dr. GUILLOTIN. When Count WITTE journeyed by train to the Portsmouth Peace Conference he was said to out-roosevelt ROOSEVELT in his democratic effusiveness. Mr. ROOSEVELT was accused the other day of a propensity to diazify the United States, and the verb "to pinchot" has come to mean to act like a lunatic in politics. If in this hasty review we have omitted any verbs derived in a similar way, our readers will be quick to prompt us.

"ALL-THE-YEAR" SCHOOLS.

Parents of children who are attending schools know that they are safe from the dangers of the street and vehicular traffic. The great majority of school children in this city have no chance to go to the country.

The valuable school plants have hitherto been idle during the Summer months, a burden to the taxpayers, yet affording unused opportunities. This year thirty-four of them will open July 1, the day following the close of the regular school year, for the registration of pupils in the vacation schools. These are mostly in the congested districts. Instead of running wild the children will have teaching in basketry, chair caning, bench work, and the household arts allied with sewing and cooking. Pupils who have not been promoted and those who are over age, besides foreigners who find difficulties with the language and children who wish to complete the allotted time of attendance required for working papers, will take the regular opportunities for schooling that are afforded. Also, there will be classes in the kindergartens.

There is no mental strain in this work. It merely regulates the normal activities of children. Periods of rest and recess are abundant. Proper arrangements can be made for the welfare of the teachers in overlapping periods of the year, or they may receive higher salaries, as they elect. It is improvident to permit the huge educational plant of the city to be idle during the Summer months when it can be utilized to the great benefit of the city's families.

PHILADELPHIA'S PERIL.

The sane Fourth has not come to Philadelphia. While this city has reduced its record from 22 killed and 422 injured, in 1907, to none killed and 65 injured, in 1913, Philadelphia had 348 killed and wounded in 1913, as compared with 255 in 1907. Chicago, with 600,000 more people, numbered last year only one killed and thirteen wounded.

Other cities are in a bad category with Philadelphia. The Journal of the American Medical Association, which started the reform of Independence Day, names Pittsburgh, Cincinnati, Providence, R. I.; Worcester, Mass.; Syracuse, N. Y.; Omaha, Neb.; Grand Rapids, Mich.; Hartford, Conn.; Reading, Penn.; Wilmington, Del., and Des Moines, Iowa, as places in which parents would do well to demand that ordinances be passed to prohibit the sale of fireworks. Pageants, illuminations, and really beautiful observances may replace the explosions. What this and other cities have done Philadelphia and her reckless sisterhood can do.

SPONDEES AND SUCCESS.

President WILSON is reported by a former fellow professor as establishing the relation between the number of syllables in one's name and his future success. "For those who wish to achieve any success in public life," the President—once THOMAS WOODROW WILSON—is said to have confided, the best kind of name is one "that consists of a dactyl and a spondee—for instance, SAMUEL ADAMS." The next best kind of name is one "consisting of two spondees—WOODROW WILSON, for instance." Without wasting any regrets that the parents of NAPOLEON BONAPARTE or GEORGE WASHINGTON or ABRAHAM LINCOLN were unaware of this, and without arguing about whether the popular tongue makes three syllables or but two out of "Samuel," we can go on to the business of metrics, which is where the trouble lies.

Perhaps the President, or the professor who reports him, or the reporter who reports the professor, puts the same accent on the second syllable of Adams as he does on the first. He, or even they, are surely in the minority. "Adams," "Woodrow" and "Wilson" are not spondaic; they are trochaic, built up not of two equally accented syllables, but of a long syllable followed by a short one. And if there be any who doubts the assertion, let him fall to and write a set of dactylic hexameters, winding up each line with "Adams" or "Wilson" for a final spondaic foot. It would be easier, however, to take our word for it.

TOPICS OF THE TIMES.

Fault-Finding Seemingly Unjustified.

As President of the New York Board of Education, THOMAS W. CHURCHILL is himself the head, and therefore by fair and almost necessary implication he approves, of a strictly non-sectarian system or aggregation of schools that is, so far at least as number of pupils goes, one of the greatest in the world. Some wonder is therefore excited by the fervor with which, in his address at the commencement exercises of Manhattan College, he attacked the Carnegie Foundation for the Advancement of Teaching.

Mr. CARNEGIE has repeatedly explained that he withholds his largess from denominational colleges, not from any antagonism to them, but because each of these institutions has behind it a large body of friends who ought also to be its supporters, and he prefers to extend his aid to those that are not the objects of a special interest. That the effect of this discrimination has been to cause the removal of several colleges and universities from the sectarian to the non-sectarian category may or may not be a reason for criticising the officials who made the change, but it hardly warrants attack on the Carnegie Foundation as a foe of religion. The liberties of those who believe in denominational education have not been infringed in the slightest degree, and it is difficult to see that they have any grievance against Mr. CARNEGIE unless it lie in a fear on their part that they may not be able long to resist the temptation to revise their belief, which is a purely incidental effect of his selective generosity. This they are unlikely to admit.

Mr. CHURCHILL's charge that, by withholding his aid from colleges which he considers unnecessary or inadequately equipped for educational work, Mr. CARNEGIE is attempting to fix an educational standard of his own, is, of course, true, but to do that is not a crime, since everybody is free to accept or reject the standard as he pleases. Mr. CARNEGIE is under no obligations to give any money to any colleges—under none, that is, except the obligations created by his own conscience. It therefore seems ungracious to denounce the limitations and restrictions which he deems it judicious to place upon his enormous gifts.

Preventive, but Not Curative.

Careful investigations made by the Health Department of the illnesses and deaths among the members of the Mercer family in Brooklyn have apparently left it beyond reasonable question that in each of these cases typhoid had developed before any injections of protective serum had been given. That the serum caused the disease, as has been asserted by a few, and perhaps suspected by many, therefore is not, and cannot be, true, and any apprehensions to that effect that may have existed or may have been created by the experience of the MERCERS can be dismissed as groundless.

Such fears, however, have never been entertained by anybody who knew the nature of the anti-typhoid serum. The only enlightened criticism of it has not made that accusation or denied the efficacy of the serum in conferring for a time immunity from typhoid infection. But some observers believe that caution in the use of this serum is needed, because in giving this immunity it causes an increased susceptibility to certain other infections, and that consequently its employment should be of an emergency rather than of a routine character.

Whether that is true or not is a question still unsettled, with the present weight of authority, both military and civilian, heavily against it. In our own army confidence in the serum is firm, and its use has certainly cut down the typhoid rate to next to nothing. It is persistently rumored, however, that in the pigeonholes of the War Department are reports that not all of the effects of the serum in all cases are good. That would not be surprising, for there is hardly a drug or treatment against the use of which there are not "contra-indications." They do not mean worthlessness by any means.

Londoners Notice the Colonel.

Even those of us through whose minds has occasionally flitted the shadow of a suspicion that Col. ROOSEVELT does not constantly exemplify all the kinds of perfection there are—even we will not deny having thrilled with a certain satisfaction as we read the dispatches which told about the sort and quantity of attention which he has received in London.

That city has had so many distinguished visitors in the long years of its history that it is by no means as easily aroused as some to enthusiasm and excitement by the appearance of a foreign notability. Its demonstrations, therefore, of either esteem or curiosity, come near to being a guarantee of real eminence in one way or another for anybody who elicits them, and—well, the Colonel has not passed unnoticed, to state the case in most moderate terms. Londoners themselves variously eminent have crowded to see and hear him, and the London papers, some of which are not celebrated for love of Americans as such, have united in treating his arrival and presence certainly as more interesting, and apparently as more important, than those of any except the very greatest.

And there is no doubt that the Colonel comes closer to being continuously interesting than any other man of his time. Whether liked or not, he cannot be ignored, for he is dynamic and he does things. Nobody ever knows what he is going to do next, but he has a real genius for making everybody want to know promptly what he has done.

Problems Hard to Solve.

Conflict of testimony between men whose honesty of intention must be taken for granted always creates a difficult problem, and it is such a problem that is presented in one case by the Captains of the Empress of Ireland, and the Storstad, and in another by the Captains of the New York and the Pretoria.

Each of the four is presumably telling the truth as he sees and knows it, and yet their stories of happenings, of which they were themselves essential parts, are strangely at variance. Not only do they differ as to some of the details, but they flatly contradict each other, and this they are already beginning to do with heat, naturally enough, for each is eager to escape a heavy responsibility, and this can only be done by putting it on other shoulders than his own.

A third collision in fog occurred yesterday. This will add to public disquietude and strengthen the demand for the prompt adoption on all ocean steamers of the new and seemingly efficient devices offered by science to increase the customary and too evidently inadequate safeguards against what is now, for big ships, almost the only danger of the sea that is at all frequently encountered.

MORNINGSIDE PARK.

Overhanging Rock Is a Menace to Playing Children.

To the Editor of The New York Times:

The northern end of Morningside Park is today "rattier" than ever, but this shameful condition of one section of perhaps New York's most beautiful small park has long ago sunk into mental obscurity, compared with a real menace to human life, which has developed since the neighbors have begun to point out the neglect of the Department of Parks.

Two years ago this Fall a portion of the big rock which overhangs the 123d Street sidewalk, near Amsterdam Avenue, shattered at its foundation by the blasting in the new aqueduct a block away, became loose and fell into the street. This happened on a cold November evening about 6 o'clock, when, luckily, the little children were in their homes and pedestrians were few and far between, so no one was injured. An hour later a policeman came around from the 125th Street Station and "shooed" passersby to the other side of the street. He was on duty there a couple of days. Then the officer came no more, but another man came and set several "saw-horses" along the curb and laid some gas pipes on them. At night he returned and hung up red lights at both ends of the danger zone. A couple of weeks later several wagons drove up loaded with large rocks, which were pitched over on the sidewalk to keep company with the huge boulders that had fallen into the street a fortnight before.

All of this happened a year ago last November; the conditions in the Fort Horn region are the same today as they were then. The boulders that dropped from the cliffs above lie where they fell, and there are many others overhanging the sidewalk which, loosened by the heavy blasting, are expected to follow suit most any moment. Under these the children play all day, imitating Indians with pieces of the gas pipe as tommyhawks, in fighting their cowboy companions, who use the "saw-horses" as ponies. More than one passerby has stopped and viewed this situation with a shudder. To observe closely the wide crevices running through those sharp, jagged rocks, protruding into the street, which look as though they are ready to come down most any time, and then to see the dozens of little children running about under them, is enough to send the cold chills up the back of a man of iron nerve.

THOMAS G. CASEY.

New York, June 13, 1914.

FREE CONSULAR REPORTS.

Government Urged to Send Them Without Charge to Exporters.

To the Editor of The New York Times:

I believe it due the general public to be informed of the fact that The Daily Consular and Trade Reports, issued gratis by the Bureau of Foreign and Domestic Commerce of Washington, will hereafter be discontinued as free literature, and those parties desiring to continue receiving these papers will be obliged to pay the yearly subscription of $2.50.

The Daily Consular and Trade Reports referred to are of great interest and usefulness to manufacturers and all those engaged in export trade, and it is hardly policy to handicap, even in the slightest degree, any means which may lead to an increase or in any way foster our foreign relations and commerce. This bulletin gives news gathered by our Consular Service throughout the world relating to the extension of our commerce, and all news which in any manner will help American exporters in their race for the trade of the world. Other large exporting countries give out an abundance of free literature appertaining to export matters, and I am sure that we will all grant that such countries stand at the head in endeavoring to increase their foreign business.

If the distribution of The Daily Consular and Trade Reports free, as heretofore, causes too great an expense to the department, I should think the matter is of sufficient importance to warrant a special appropriation for the continuance of these pamphlets on the present basis or on a more elaborate scale.

DAVID GOLDSMITH.

New York, June 16, 1914.

Actors with Honorary Degrees.

To the Editor of The New York Times:

May I correct the statement in regard to Wilton Lackaye that it is the first time an honorary degree has been conferred upon an American actor? Over fourteen years ago my Alma Mater—Tufts College—paid tribute to the artistic integrity and distinction of Otis Skinner in like manner and conferred a degree upon him with fitting dignity and all due ceremony. In view of Mr. Skinner's present eminence this is a particularly grateful memory to the Tufts College alumni.

ARTHUR LOW.

New York, June 15, 1914.

To the Editor of The New York Times:

In your account of the recognition of Wilton Lackaye by his Alma Mater, Georgetown University, which two days ago conferred upon the actor-graduate the honorary degree of Bachelor of Arts, you err in stating that it is "said to be the first time in this country that an honorary degree has been conferred upon an actor." The only other instance besides that of Mr. Lackaye I am able to name is that of the comedian, Joseph Jefferson, to whom both Yale and Harvard in 1892 and 1895, respectively, gave the degree of Master of Arts.

FRANCIS WILSON.

New York, June 16, 1914.

Summer Evening Schools.

To the Editor of The New York Times:

A friend of mine, a foreigner, who has often come to me these last few weeks with tales of his work in the Summer evening schools, laments the fact that the evening schools must close on July 3, after having been in session only fifteen nights. The Board of Education, it seems, has not enough money to continue the session beyond that date, although the Summer session offers to many foreigners their only opportunity to learn English in our schools. It seems deplorable that the city cannot get together by some means the small sum of money sufficient to continue, during the entire Summer, the good work done in our evening schools.

MARKS ZIMMERN.

New York, June 16, 1914.

FREE "MOVIES" IN CHURCH.

Buildings Otherwise Empty Will Be Used For This Purpose.

To the Editor of The New York Times:

May I ask your interest and that of your readers in a constructive plan in behalf of thousands of poor children swarming on the streets of New York City who have nothing to occupy them on these hot Summer evenings? It is easy to complain of the disturbance that these children make, but what are they to do? The Church Entertainment Society, recently organized in a small way, under the patronage of Mrs. John H. Flagler, Mrs. Nelson H. Henry, Mrs. R. U. Johnson, Mrs. J. Heron Crosman, Mrs. Simon Baruch, Mrs. Charles Merritt Field, Miss Juliet Thompson, Miss Sophie Irene Loeb, Dr. Percy S. Grant, Dr. Howard Duffield, Mr. Edward R. Johnstone, Mr. Paul Poindexter, and Mrs. Mai S. Thomas, suggests that moving-picture entertainments, instructive and entertaining, be arranged for poor children in some of our churches that would otherwise be silent and empty. These moving pictures will be accompanied by appropriate organ music, which will be a joy and an inspiration in these pitiful lives. Scores of churches in New York City might be put to this use in the interest of future citizens.

No one can deny that under its towers and steeples New York City has gathering places enough to accommodate 1,000,000 poor people, gathering places admirably suited to pressing needs of the masses, gathering places, as things are, that stand more than half the time empty and silent. It should be noted that these churches from which the people are thus excluded belong absolutely to the people, were built and paid for by the people, are maintained by popular contributions, and are exempt from taxation by the people's favor. Why, then, should these buildings with their fine organs not be used in the interest of the people at such times as they would otherwise be unused?

The Church Entertainment Society, non-denominational, asks the assistance of those who believe that a church is not less sacred but rather more sacred if its efficiency among poor people, especially poor children, is increased. On April 30, 1914, a moving-picture entertainment was given at the Church of the Ascension, Fifth Avenue and Tenth Street, where beautiful and instructive and amusing films, furnished through the kindness of the Vitagraph Company, were shown with the accompaniment of organ and voices, to about 1,000 poor people. On Thursday evening of this week, June 18, at 8 o'clock, a similar entertainment will be given at the Old First Presbyterian Church, Fifth Avenue and Twelfth Street, to which some 2,000 of the dwellers in the poor districts near Washington Square have been invited. They may be asked to pay one cent each.

It is hoped that men and women in sympathy with this effort will come to this entertainment at the Old First Church and see for themselves the pleasure and benefit that result. A certain small expense is involved for which contributions are requested, but what is chiefly needed is the co-operation of men and women who realize that a large part of the misery, the vice, and the crime in this city and in all cities is due to the fact that poor children are left to kick about the streets and grow up under street conditions. Here is a practical thing that our churches can do, and that many of them are willing to do, if a few energetic men and women will come forward and join in the work of organization.

CLEVELAND MOFFETT.

New York, June 16, 1914.

NORTHERN ILLITERACY

Much Smaller Than the South's, Despite Large Immigration.

To the Editor of The New York Times:

According to Shakespeare, there are the retort gentle, the retort courteous, &c. Under which of these classifications should we put the answer of the Minnesota Senator to the Southern Senator who leads the fight for a literacy test for immigrants? Says his Honor from Minnesota to his Honor from Alabama: "In your own Southern States the rate of illiteracy among white adults ranges from 11.38 per cent. to 21.41 per cent. In the North, where most of the immigrants stay, the rate nowhere exceeds 5 per cent. Why, then, cry out so loudly against immigrant illiteracy under these circumstances? What about glass houses, or the beam and the mote?"

The whole question of illiteracy is a curious one, and worthy of closest study. Only illiterates or those nearly so will work at the kinds of labor that must occupy many millions of very good, useful, and desirable citizens—men with hoes, so to speak. Without the hoe, the pick, the shovel, they are as useless as they are unhappy and dangerous. Yet one of our leading industries in this country, and especially in this city, is the attempted and pretended manufacture into silk purses of material not only better adapted to other purposes, but actually unfit for any but those other purposes.

Only two years ago the official reports of education in this city showed dozens of schools with promotions over 95 per cent., and several bold jesters of Principals actually reported 104 per cent., and even 110 per cent., of their schools promoted! See the Thirteenth School Report, Pages 410 to 470. Humbug and dishonesty are even worse than illiteracy. Publicity of the shameless fraud brought the rate down—96 per cent. is now the highest, and far too high.

ROBERT P. GREEN.

New York, June 15, 1914.

Deserted Cats.

To the Editor of The New York Times:

When Summer comes we who remain in town are constantly distressed by the sight of deserted cats, whose very number makes it impossible to care for them all. If the people who leave their pets to the mercy of chance could see how they fare I believe that even their thoughtless hearts would be softened, and they would realize how much kinder it is to destroy them quickly than to leave them to the hunger and loneliness that is their fate unless they "turn wild" and prey upon the birds in the Park.

Such people deserve social ostracism, but few of us are hardy enough to pose as mentors. We can, however, use gentle suasion and such influence as we have to put a stop to this cruel practice. We can also send suffering animals to the Society for the Prevention of Cruelty to Animals and rest assured that they will be disposed of speedily and without pain.

E. S. WILLARD.

New York, June 12, 1914.

A PLEA.

Have pity, O World, on the little ones!
O World, with your cruel, uncaring heart!
So few are their joys 'neath youth's passing suns,
So swiftly the stream of youth's pleasure runs,
So soon come life's shadows, life's arid part!

Have pity, O World, on the old and worn!
O World, with your busy, untiring brain!
For a long, long day they your ills have borne;
Alas, for dead love and dead hope they mourn!
Have pity and spare them a further pain!

O World, a usurious, unjust toll
From manhood and womanhood you have wrung!
Have mercy now while youth's short hours roll!
Show some regard for the work-worn soul!
Be good to the aged, be good to the young!

LURANA SHELDON.

MEADOW BROOK POLO.

Gouverneur Morris Gives His Meed to the Vanquished.

To the Editor of The New York Times:

In your editorial article "Hail to the Victors!" you reflect upon the training and preparation of the Meadow Brook team for the international polo tests. Is this your own opinion founded upon knowledge, or are you reflecting the pique of a certain Sour-Belly as set forth in a recent issue of a yellow journal? In my judgment you are so wrong that you deserve to be set right.

Do you think, Sir, that four ill-conditioned men could give that English team a lead of three goals, catch them, and within a few minutes of time pass them? Do you think that England's second goal, and it was enough to win the game for them, (not a straight shot between posts, but a wild shot, that carromed off a pony and scored) was owing to superior methods of training or to bull luck?

Do you realize what even one period of such galloping as yesterday's would do to a man who was not in the pink of condition? It is obvious that you do not. Yet Meadow Brook finished the game stronger than she began. Why don't you say simply and truthfully that yesterday four Americans in the face of great polo and of heart-breaking misfortune gave as glorious an exhibition of courage and fitness as ever the world saw? or let me say it. Or, if you prefer, say that four poor broken down "shells of men" scored five goals to the five that were scored against them by England's best, trained to the moment, and beloved of fate?

For my part I am not too sorry that the cup is gone, for in this country neither polo is understood nor great-hearted gentlemen. The cup is gone and it will stay gone until four Americans learn to train as Whitney trains—as the Waterburys and Milburn.

GOUVERNEUR MORRIS.

New York, June 17, 1914.

FROM HARRY PAYNE WHITNEY.

American Team Worked Longer, Harder, and Were Fitter Than Ever Before.

To the Editor of The New York Times:

The editorial in THE TIMES this morning on the polo match might possibly be expected from another sort of paper, but it is thoroughly out of keeping in a paper that stands as high as THE TIMES. You say:

> If excuse there be for the defeat of the American team, it lies in the fact that the American players did not take their training for the game seriously.

This will be read as authoritative by people all over the country and may be injurious to the reputation of the men who achieved in polo the impossible—that is, got the cup and kept it twice against a country with fifty times the material in players and ponies.

The men on the team worked longer, harder, and more conscientiously this year than in any of the three previous successful years, and in my judgment and their own were fitter.

In fairness to the team I ask you to publish this letter.

HARRY PAYNE WHITNEY.

Hempstead, L. I., June 17, 1914.

Too Much Regulation.

To the Editor of The New York Times:

A recent thought-compelling address by Dr. Butler of Columbia on overregulation of mature men and women comes back to my mind on learning this from those most concerned. This performance is done in the name of uplift, protection of "the peepul," &c. A florist on Third Avenue employs one man to help him. The law requires a weekly day of rest. Lately several orders came in simultaneously for floral tributes, and the employe willingly stayed on a certain day which was his weekly day off—with the understanding that he could go off the next day instead.

He now stands an excellent chance of getting all his days off. A vigilant Inspector caught the criminal employer red-handed exploiting his wage slave who willingly "stood for" it. The next thing was a summons, and just how it will end I do not know. The capitalistic oppressor anticipates a fine of $25 at least.

A few such episodes will end one small shop—one oppressor and exploiter less. But the oppressed worker will be out, too. It is a comfort to know that the Inspector will keep a job, and maybe get promotion for his vigilance. Perhaps we are in for a government of the people, by Inspectors, and for Inspectors.

R. P. KNOX.

New York, June 16, 1914.

BAN ON FREE TELEPHONES.

Public Service Board Orders Companies to Cease Discriminations.

Special to The New York Times.

ALBANY, June 17.—A sweeping order has been issued by the Public Service Commission, directing all telephone companies in the State to immediately terminate, where the terms of contracts are terminable, all free telephone service, and to cease all discriminations, and to report within thirty days all contracts for free service which the companies contend are not terminable.

"For some time past the commission has had under consideration alleged violations of the law by the telephone companies in furnishing free service and other discriminations," said Chairman Van Santvoord. "While there are hundreds of such apparent violations in cases where the jurisdiction of the commission to deal with the matter is clear, there are a large number of cases where the telephone corporations defend the free service furnished on the ground that it is rendered under contracts existing prior to June, 1910, when the telephone companies came under the jurisdiction of the commission. In many of these cases the corporations have installed free telephones in private residences of village and other officials under clauses in the franchises which bound the company to furnish a certain number of free telephones 'for municipal use.' There is doubt whether, in all cases at least, this franchise clause is an adequate defense under the statute."

Judge Hale, counsel for the commission, has been instructed to proceed immediately against those corporations which fail to comply with the commission's demand to at once cease all discriminations and violations of the statute.

RAMAPO WATER CO. LOSES.

Action Against the City Dismissed in Federal Court.

Judge Ward in the Federal District Court yesterday granted the motion of Corporation Counsel Frank L. Polk for the dismissal of the suit brought against the city by the Ramapo Water Company on the ground that the court had no jurisdiction. The company sought to establish the contract which it alleged it had made with the State and to be authorized to acquire lands and water, and to enter into agreements for the supply of water with municipalities. Moreover, it asked that the city be required to hand over to the company the dams, reservoirs, and aqueducts which interfered with its property.

The plaintiff applied for relief to the Federal courts on the ground that the city and the Board of Water Supply in sanctioning the Ashokan water supply scheme were impairing the Ramapo Water Company's contract with the State. This, it asserted, was in contravention of its contract rights as guaranteed by the Constitution.

Judge Ward held that even if the company had established its right to the lands, the State undoubtedly had the right to condemn them for public purposes, and so there was no such invasion of constitutional rights as would give the Federal courts jurisdiction.

REVISE EXEMPTION TO AID INCOME TAX

Co-operative Dairy and Similar Associations Must Pay, Despite Previous Immunity.

TO ENFORCE ALL PENALTIES

Secretary McAdoo Calls Attention to the Fact That the Law Allows Him No Discretion in the Matter.

Special to The New York Times.

WASHINGTON, June 17.—In an effort to make up the $23,000,000 shortage in the expected returns from the income tax this fiscal year the Internal Revenue Commissioner today rescinded a previous ruling exempting certain classes of co-operative associations from the operation of the tax. Today's ruling specifically includes within the scope of the tax co-operative dairies, whether with or without capital stock, and "organizations of this character."

The discovery that the revenue from the income tax falls $23,000,000 short of the amount estimated to be raised from it has spurred the Internal Revenue Bureau to redoubled activity in the effort to enforce the law. Notices are now being sent out from all the revenue collectors' offices to corporations, associations, and individuals, calling attention to the terms of the act and the penalties that will be imposed after the close of the present fiscal year in case of failure to pay the amount of tax due.

Secretary McAdoo said today that the law was mandatory, and that there would be no alternative but to enforce all penalties to the letter. A failure to pay the tax within the time fixed by law makes the delinquent liable to a penalty of 5 per cent. upon the amount of the tax unpaid and a collection of interest at the rate of 1 per cent. per month as long as the tax remains unpaid.

Mr. McAdoo said that on July 1 notices would be sent out to all delinquents and a demand made for the immediate payment of the tax. Ten days after this notice is served the penalty will be added and interest will begin to run. The law gives the Secretary of the Treasury no discretion in the matter, though a resolution has been introduced in the Senate waiving certain penalties this year. Failure to pay the tax after notice of delinquency renders the delinquent liable to prosecution and enforced collection of the original amount of the tax with the penalty and all interest to date of settlement.

Following is the Internal Revenue Commissioner's decision that co-operative dairies and similar associations, such as mutual or co-operative insurance companies, telephone companies, and farmers' insurance associations, must pay the required tax on net earnings:

(T. D. 1996.)
INCOME TAX.

Co-operative dairies and like organizations do not fall within the classes of organizations enumerated in Sub-section G, Section 2, act of Oct. 3, 1913, as exempt, and are required to make returns of annual net income.

Treasury Department, Office of Commissioner of Internal Revenue, Washington, D. C., June 15, 1914.

Collectors of Internal Revenue: Attention is called to Article 92 of Regulations 33, approved Jan. 5, 1914, in which it is provided that co-operative dairies not issuing stock and allowing patrons dividends based on the percentage of butter fat in milk furnished are not liable to the requirements of Section 2, act of Oct. 3, 1913. This article is amended to the effect that co-operative dairy associations, whether issuing capital stock or not, are required to make returns of annual net income pursuant to the requirements of this act.

The only corporations, joint stock companies or associations, or insurance companies exempt from the requirements of this act are those which fall within one or another of the classes specifically enumerated in the first proviso of Sub-section G of the act cited as exempt. Co-operative dairies, no matter how organized, do not appear to fall within any of these exempted classes, and will, therefore, be required to make returns.

In the preparation of their returns co-operative dairies may include in their deductions from gross income the amount actually paid to members and patrons for milk, but any amount retained at the end of the year over and above expenditures will be returned as net income upon which the tax will be computed and assessed.

In so far as Article 92, hereinbefore referred to, is in conflict

CHAS. E. HUGHES, JR., WEDS MISS STUART

Justice's Son's Bride the First of This Year's Seniors at Vassar to Marry.

CLASSMATES BRIDESMAIDS

Ceremony in Cathedral of St. John the Divine Attended by 100 Only—Musical Programme.

The wedding of Charles Evans Hughes, Jr., the son of Associate Justice Charles E. Hughes of the Supreme Court, and Mrs. Hughes, and Miss Marjory Bruce Stuart, the daughter of Mr. and Mrs. Henry Clarence Stuart, took place at 12:30 P. M. yesterday in the little Chapel of St. Saviour, in the Cathedral of St. John the Divine, Morningside Heights. The chapel decorations were white lilies, which were arranged in vases on the altar tied in clusters to the prie dieu and massed with low fan palms and smilax at the chancel sides.

The Rev. Dr. John P. Peters, rector of St. Michael's Church, performed the ceremony. There was no choir or other singing, but a musical programme, including selections from "Parsifal," was played on the huge organ.

The chimes rang merrily as Miss Stuart, the first of this year's senior class at Vassar to wed, walked up the side aisle of the cathedral, on the way to the chapel, with her father, preceded by the ushers and followed by her maid of honor and bridesmaids. She wore a gown of purest white satin, draped in folds at the side, the corsage draped with lace about the V-shaped opening, and having sleeves that fell in foldlike capes to the elbows, over undersleeves of tulle and lace. A flat white satin bow marked the waist line, a square court train fell from the shoulders and was veiled by the full tulle veil, which was caught to the train with orange blossoms. The veil was drawn in soft folds, in cap fashion, over her coiffure and held with a half wreath of orange blossoms that ended in full sprays back of the ears. She carried a large round bouquet of lilies of the valley, tied with wide white streamers.

Miss Helen Hughes of Washington, D. C., a sister of the bridegroom and the bride's classmate at Vassar, was the maid of honor. She wore a rose pink taffeta frock having a white lace tunic and also flat panniers of the lace at the sides and back, terminating in points from which depended sprays of tiny pink roses. The corsage neck corsage of lace over pink had short sleeves of the lace edged with sprays of tiny brilliant pink roses, and similar roses outlined the neck. Her wide, flat leghorn hat rested high on her head, showing the dark coiffure, and was wreathed with pink roses and their foliage. She carried an armful of deep pink roses.

The bridesmaids, all members of the graduating class of Vassar, were the Misses Sylvia Crowell of Montclair, N. J.; Miss Martha B. Strong of Boston, Mass.; Miss Audrey W. Thompson of Portland, Me., and Miss Marjory Woods of Sewickley, Penn. They were gowned alike in pale pink taffeta frocks with tunics faced with grayish blue, the combination being as near the college colors of rose and gray as wedding gowns appropriately could be.

They had sashes of the taffeta faced with the delicate silvery blue that ended in large flat bows, and the necks were cut round and had elbow sleeves of lace, lace also being arranged in semi-bertha effect on the corsages. Their rather small natural straw hats were on the mushroom order, but turned up directly at the back and filled in with pink roses and foliage, while dull blue velvet ribbon was arranged in soft folds and bows about the crowns. They carried round bouquets of pink and white June roses tied with ribbons. All of the attendants wore hollow oval gold brooches.

Mr. Hughes had Lawrence C. Bennett of New York as his best man, and the four ushers were Charles V. Graham, Newton G. Chase, Timothy N. Pfeiffer, all of New York, and George Henderson of Cumberland, Md., all of them were classmates of the bridegroom at Brown University or the Harvard Law School.

It was a very small wedding, there being a few more than 100 guests.

There was no reception, but a breakfast for the two families and the bridal party followed at the home of the bride's parents, 450 Riverside Drive.

Among those at the church were Justice Hughes and Mrs. Hughes, the latter in a costume of brocaded taupe charmeuse and a flat black hat with black quill aigrettes. Mrs. Stuart was in blue satin and white lace, Miss Catherine Hughes, the bride's young sister, in white lace and a pale pink and white frock; Mr. and Mrs. Dudley Field Malone, in an old light green coat costume with a huge deep blue satin bow at the back of her short coat, and a small round mustard-colored sailor hat with a little bunch of flowers at a corner, and George W. Wickersham.

On their return from their honeymoon trip Mr. and Mrs. Hughes will live in New York.

WEDDED IN ST. MICHAEL'S.

Miss Harriett Totten Married to Wilfred M. Thompson—Choir Sings.

The wedding of Miss Harriett Totten, daughter of Mrs. Samuel Bleecker Totten of 206 West 103d Street, and Wilfred Mostyn Thompson was celebrated last evening in St. Michael's Protestant Episcopal Church, Ninety-ninth Street and Amsterdam Avenue, the Rev. Dr. John P. Peters officiating.

The bride is the great-granddaughter of Anthony Bleecker, who owned the famous Bleecker farm, the only reminder of which is Bleecker Street. She had been singing in the choir of St. Michael's Church, and this choir, consisting of forty voices, sang at the wedding ceremony last night.

The church was decorated with June roses and daisy chains. The bride wore a gown of ivory satin trimmed with duchess lace and a tulle veil which fell from a cap effect caught up with orange blossoms. She carried lilies of the valley and roses. Milton Totten, her brother, gave her in marriage. Miss Margaret Phelan of Newark, N. J., was maid of honor, and Mrs. Lester R. Davis and Mrs. Wallace Gibson, sisters of the bride, were the matrons of honor. Ruth Davis, the young niece of the bride, was flower girl.

Russell W. Hudgins was best man and Major John W. Totten, Frank Hoffman, Wallace Gibson, and Eugene Foley were the ushers.

A reception followed the ceremony at the home of the bride's mother. The young couple will reside in Flushing, L. I., on returning from their honeymoon.

BROOKS—LEE.

Special to The New York Times.

FLEMINGTON, N. J., June 17.—The wedding of Miss Helen Cowles Lee, daughter of Mr. and Mrs. Charles S. Lee, and Paul Brooks of New York took place at Uplands, the home of the bride's parents, at noon today. The ceremony was performed by Archdeacon R. Bowden Shepherd. The boys of the Flemington Children's Choir sang. Mrs. Stewart Hay of New York, sister of the bride, was matron of honor. Miss Phyllis Brooks of Andover, Mass., the bridegroom's sister, acted as maid of honor, and Thomas W. Ashwell of Plainfield was best man. About 200 guests were present.

ROSENBERG—BLOCK.

The marriage of Miss Dorothy Block, daughter of J. Block of 105 West 120th Street, and Louis Rosenberg took place last evening at Vienna Hall, in East Fifty-eighth Street. The Rev. Bernard Drachman performed the ceremony. Miss Sadie Block was bridesmaid and Joseph Block was best man. There were three flower girls, Mildred Atkin, Dorothy Goldberg, and Nathalie Block. The ushers were Israel Rosenberg, Ralph Frank, Louis and S. Rosenberg.

MADELEINE EDISON A BRIDE.

Inventor's Daughter Married to J. E. Sloan by Mgr. Brann.

Miss Madeleine Edison, daughter of Thomas Alva Edison, the inventor, and Mrs. Edison, and John Eyre Sloan, son of Mr. and Mrs. T. O'Conor Sloane of South Orange, N. J., and cousin of Mayor Mitchel of New York, were married yesterday afternoon at 4 o'clock at Glenmont, the Edison home at Llewellyn Park, Orange, N. J. The Rt. Rev. Mgr. Brann of New York performed the ceremony.

The house was decorated with rare ferns and hanging baskets of orchids and roses. A beautiful old tapestry curtain formed a background across one end of the drawing room, where the ceremony was performed, the space being banked with acacia and flowering mimosa plants. On either side of the white satin prieu dieu stood a tall silver candelabra. The couple knelt on the cushion that was used by the bride's parents at their wedding.

The bride, who entered the room on the arm of her father, wore a robe of cream colored chiffon velvet, with a bodice of old rose point and duchess lace which was worn by her mother at her wedding. This family lace also formed part of the train. A tulle veil, edged with the same kind of lace, fell in graceful folds half way down the train, being surmounted with a narrow wreath of orange blossoms. She carried a shower bouquet of lilies of the valley and white orchids.

Miss Margaret Miller of Akron, Ohio, and Miss Rachel Miller of New York, cousins of the bride, were the maids of honor. The bridesmaids included the Misses Elmina Ambrose, Carol Douglas, and Florence Walton of Orange; Marie Cozzens of New York, Margaret Gregory of Montclair, and Elsa Denison of Denver, Col.

The two maids of honor wore gowns of palest mauve taffeta, the skirts being draped with turquoise blue tulle, and leghorn hats. They carried bouquets of yellow roses. The bridesmaids wore similar gowns, with hats of blue tulle, and each carried a shower bouquet of pansies.

Mrs. Edison, the bride's mother, appeared in a gown of salmon pink chiffon, with a girdle of tango color, trimmed with ostrich feather tips, tinted to match her gown. Her hat was brown.

Charles O'Conor Sloane was his brother's best man. The ushers were Charles Edison, John V. Miller of Orange, A. J. Van Tine, Harold P. Banks, Austin P. Montgomery of New York, Frank D. Fackenthal, and Clement Negus of Brooklyn, and Theodore M. Edison.

While the guests were arriving Nahan Franko's orchestra played Grieg's "Wedding Day," Bohm's "Calm as the Night," and other selections by Liszt, Ganne, Mozart, and Godard.

After the ceremony a small reception was held on the lawn at Glenmont. A buffet collation was served at small tables.

Mr. and Mrs. Sloane will reside in New York on their return from their honeymoon. Their engagement was announced in December, 1912.

EADIE-MACKENZIE WEDDING.

Daughter of Mr. and Mrs. Hugh R. Mackenzie Married to A. R. Eadie.

Archibald R. M. Eadie, a son of Mr. and Mrs. Robert Eadie, and Miss Mildred Mackenzie, a daughter of Mr. and Mrs. Hugh Ross Mackenzie of 760 St. Nicholas Avenue, were married at 8:30 last evening in the Madison Square Presbyterian Church. The Rev. George Z. Montgomery, assistant to Dr. Parkhurst, and the Rev. Frederick Lynch, editor of Christian Work, were the officiating clergymen. The church decorations were daisies, with other white flowers and palms.

The bride, who walked up the nave with her father, who gave her in marriage, wore a white faille gown, having a tulle tunic, the corsage draped with point lace. A court train of faille silk, veiled by the long tulle veil, fell from the shoulders. The veil was arranged with a point lace bandeau and orange blossoms on her coiffure. Her bouquet was white orchids and valley lilies.

The matron of honor, Mrs. Stratford Ashley Miller, a sister of the bride, and the maid of honor, Miss Marguerita A. Nash, were gowned alike in rose pink taffeta, with pink tulle bodices, and wore pink tulle caps, held with small sprays of pink roses. They wore wide, long white tulle scarfs over their shoulders and arms and no gloves. They carried pink roses tied with pink tulle streamers.

The other attendants were the Misses Stella Beatrice Brown, Eleanor Church, Effie M. Eadie, and Mrs. Royall Victor, who also wore pink taffeta frocks with draped white tulle tunics. They also wore rose-bordered tulle caps and fully scarfs and carried pink roses. All of the attendants carried gold fans suspended from their wrists with white ribbons. These were souvenir gifts from the bride. The flower girl was Miss Betty Miller.

Mr. Eadie's ushers were Louis Bassave, Stratford Ashley Miller, George S. Olds, and Dr. Harold W. Burnard of New York, and Robert Bouse of Philadelphia.

The reception was held in the large ballroom at Delmonico's, the third floor being taken for it. The decorations were roses and palms. Some 300 guests were asked to the reception and 600 to the church. Mr. and Mrs. Eadie will spend the Summer at Allenhurst.

REV. DR. A. C. WILSON WEDS.

Brooklyn Rector Married to Mary Sturges in Grace Church Chantry.

The marriage of the Rev. Dr. Andrew C. Wilson, rector of St. Paul's Anglican Catholic Church of Brooklyn, and Miss Mary Fuller Sturges, the daughter of Frederick Sturges of 36 Park Avenue, took place quietly at 10 o'clock yesterday morning in the chantry of Grace Church, Broadway and Tenth Street, which was decorated with white flowers and palms. The ceremony was performed by the Rev. Dr. Charles Slattery, rector of the church, and the Rev. Frank M. Clendenin of Westchester.

The bride, who was unattended, walked with her father. She wore a gown of lavender chiffon over taffeta, and a tulle hat of the same shade. There were no ushers, but the Rev. Dr. Wilson had Dr. Paul M. Pilcher, a surgeon of St. John's Hospital, Brooklyn, as his best man. About one hundred relatives and intimate friends of the bride and bridegroom witnessed the ceremony, but there was no reception. The Rev. Dr. Wilson and his bride are sailing for Europe to spend the Summer abroad.

Among the guests at the wedding were Mr. and Mrs. Horace W. Fuller, Mr. and Mrs. Henry C. Sturges, Mr. and Mrs. Frederick Sturges, Jr., Arthur P. Sturges, Mr. and Mrs. Dudley Fuller, Lady Courtenay Bennett, Mr. and Mrs. Herbert L. Satterlee, Mr. and Mrs. Junius S. Morgan, and Miss Morgan.

Isaacs-Mond Engagement.

Special Cable to THE NEW YORK TIMES.

LONDON, June 17.—The engagement is announced of the Hon. Gerald Rufus Isaacs, only son of Lord Reading, and Eva Violet, eldest daughter of Sir Alfred Mond.

Judge Weil Weds Miss Rena Levy.

Municipal Court Judge David L. Weil and Miss Rena G. Levy, daughter of George Levy of the Hotel Marseille, 103d Street and Broadway, were married yesterday at Sherry's. The Rev. Dr. Rudolph Grossman officiated. A reception followed the ceremony.

Miss Rourna Lawrence Engaged.

L. W. Lawrence of 324 Clinton Avenue, Brooklyn, and Belle Haven, Greenwich, Conn., announces the engagement of his daughter, Miss Rourna Eloise Lawrence, to Robert Park Staats, 2d, son of Mr. and Mrs. J. H. Staats of this city. Mr. Staats will graduate from Williams College this month. No date has been set for the wedding.

JACOBS—EPSTEIN.

Miss Phoebe Epstein, daughter of Mr. and Mrs. Michael Epstein of 486 East 141st Street, and Norman J. Jacobs were married last evening at the Hotel Gotham at 6:30 o'clock. The Rev. Dr. Aaron Eiseman performed the ceremony.

MYERS—KAHN.

Miss Blanche Ione Kahn, daughter of Mr. and Mrs. Mayer Kahn of Dallas, Texas, was married to Dr. Edward E. Myers of 418 Central Park West last evening at the St. Regis. The Rev. Dr.

FREUNDSCHAFT IS IN NEW $500,000 HOME

Building at 105 West 57th Street Opened with Dinner and Dance.

CLUBHOUSE IS COMPLETE

Society Which Was Formed in 1879 with 25 Members Now Prosperous, with 700 on the Roll.

The Freundschaft Society's new $500,000 clubhouse at 105 West Fifty-seventh Street was formally opened last night with a reception, dinner, and dance attended by more than 300 members and their families and guests. It was a thoroughly festive occasion. There was no speechmaking or other formal procedure, but just a house warming, at which every one chatted with his neighbor and inspected the clubhouse under the guidance of Max D. Brill, the President of the club, to whose interest and energy the new home of the society is in large measure due. By personal canvass Mr. Brill raised more than $300,000 for the new clubhouse.

The moving of the Freundschaft Society from its old home at Seventy-second Street and Park Avenue marks another epoch in the history of the club. The society was formed in 1879 by twenty-five young Germans, who, the next year, opened clubrooms at Fifty-seventh Street and Third Avenue, with modest dues of $10 a year. Of these founders there are only three survivors, one of whom is now in this country. He is Maurice Kaufmann, the present Superintendent of the club. Mr. Kaufmann was President of the society when the cornerstone of the old clubhouse at Seventy-second Street and Park Avenue was laid, and it was he who laid the cornerstone of the new building. Last night he was one of the unofficial masters of ceremonies.

The society moved into its Park Avenue home in 1886, and the annual dues were raised to $60. The site for the old building was purchased for $110,000 in 1886, and the same site was sold in 1912 for $500,000. In gradual stages the dues of the club were raised during these years to the present figure of $125 a year. From its twenty-five founders the club has grown until its membership roll at present includes about 700 names.

In its new home the Freundschaft Society has much in the way of luxuriance and convenience not afforded by the old clubhouse. The building is of buff brick in the modern Italian style of architecture. On the roof, 100 feet above the street, is a garden and Italian pergola, from which an excellent view of the city can be obtained.

On the fifth, or top, floor of the clubhouse is the main library and reading room, finished in green and tan tapestries and other wall hangings. The furniture is of light oak. The mantel, an elaborately carved oak piece, is a relic of the old home of the society. Red Numidian marble surrounds the fireplace. On the fourth floor is a large billiard room and a Directors' meeting room. The billiard tables are of Circassian walnut, with inlaid mother of pearl.

The third floor consists of the main cardroom, in which are twenty-eight tables, and the blue room, a place of general reception and dancing. The cardroom is so constructed that it may be converted into an auxiliary dining room if the main salon on the second floor is needed for dancing. The decorations and lighting arrangements in the cardroom are so arranged that a pleasant outdoor effect is created. They are in a light blue that harmonizes with the darker shade of the reception room.

Between the second and third floors is a mezzanine balcony, on which there is a delightful dressing room for the use of the orchestra. This space overlooks the main dining and dancing room, which occupies the greater part of the second floor and is finished in enameled cement, with mirrors on either side. Adjoining is a reception room with mural decorations in old rose, Louis XVI. style. The pictures in the club are one of its most attractive features. Their value is said to be $30,000.

On the first, or ground, floor is the main lobby and grill room. The grill is finished in chestnut, with painted decorations. In the basement there are four bowling alleys, two large dressing rooms, and several shower baths. There are two kitchens, one in the basement and one on the roof. The building has been so erected that four more stories may be added at any time the club decides to open a dormitory for its members. At present the only sleeping quarters in the house are those occupied by the manager and the cleaning help.

There are two elevators and three stairways connecting with every floor in the building, which is of fireproof construction. The architects were George and Edward Blum of 505 Fifth Avenue.

The officers of the club are: President, Max D. Brill: First Vice President, Ernest A. Grunsfeld; Second Vice President, Irving L. Ernst; Treasurer, Carl Bomeisler; Secretary, Eugene W. Kahn; Directors, Louis Auerbach, Rudolph Beck, H. Seymour Eisman, William S. Gordon, Benedict J. Greenhut, Max Kops, S. D. Leidesdorf, Samuel H. Levy, Julius Loeb, and Isaac D. Stern.

Besides these, among those present last night were: Mr. and Mrs. Alfred Lewis, Mr. and Mrs. Joseph Cranz, Mr. and Mrs. Albert Lyons, Mr. and Mrs. Charles Kapka, Mr. and Mrs. Ernst Loewenbein, Mr. and Mrs. Joseph Levy, Abram I. Elkus, Louis Marshall, J. B. Greenhut, Samuel Untermyer, Walter Stern, Walter A. Hirsh, and Mrs. Minnie Winone Jackson, Louise Bass, and M. Negbaur.

OFF FOR EUROPE TODAY.

Some of the Passengers on Three Steamships—The Arrivals.

Transatlantic liners sailing today, and some of those who have booked to leave on them, are:

CEDRIC (Liverpool)—C. H. Adams, A. Baker, W. T. Baird, Mrs. S. W. Barker, Mrs. E. F. Bennett, Miss S. R. Budd, Mrs. S. F. Cadwell, Miss M. Cannan, Mrs. W. Clark, Mrs. W. E. Dalton, Miss Hazel Dawn, Miss Anna Dowling, Miss Vivian Edwards, Mrs. H. Evans, A. C. Ely, Mr. and Mrs. R. A. Fanelly, C. B. Ford, Miss A. R. Gilchrist, Miss M. G. Gover, D. J. Hamilton, Mrs. W. O. Holman, R. F. Jenkinson, Mr. and Mrs. E. Kimball, Mr. and Mrs. M. W. King, W. E. Lockhead, Miss M. E. Lourdes, Mr. and Mrs. J. A. Mason, Norman Mitchell, Mrs. V. M. Post, Miss F. Ring, Mrs. R. Sanger, the Rev. Denis Savage, G. W. Taylor, Miss Blaine Ulman, and Mrs. P. H. G. Waltmash.

SANT' ANNA (Marseilles)—Miss L. M. Adams, Miss M. C. Bishop, the Rev. E. A. Blint, Miss Flora Cotton, Miss E. Craig, Miss L. V. Jones, Miss J. Reavitt, Mrs. T. H Morgan, Miss Helen Nesbitt, Miss M. Hamilton, Mrs. J. D. Stratton, and Miss Ruth Wilson.

PRESIDENT GRANT (Hamburg)—Mrs. F. L. Adams, Gordon Brown, J. J. Cuthbert, Mrs. H. Canfield, Mr. and Mrs. Spencer Evans, Mrs. Emilie L. Curtis, Miss Dorothy Curtis, Miss Constance Curtis, Miss W. Everett, Miss F. Harrison, C. B. Hunter, Mr. and Mrs. T. B. Henry, Miss M. F. Joy, the Rev. and Mrs. W. G. Lathrop, Miss M. M. Mills, Mr. and Mrs. T. H. Newcomb, H. F. Preston, Miss Flora B. Pryor, Mrs. E. C. Russ, M. H. Richards, Mrs. C. W. Stork, Mrs. F. A. Stock, Miss M. Tapley, and Mr. and Mrs. W. H. Whiting.

Transatlantic liners arriving yesterday and some of their passengers were:

OLYMPIC (Southampton)—D. Adams, Mr. and Mrs. H. C. Adams, Mr. and Mrs. F. Alcock, Mr. and Mrs. H. A. Allan, Mr. and Mrs. A. C. Bedford, Mr. and Mrs. W. Bigelow, Miss G. Black, Mr. and Mrs. A. Boardman, Miss Sydney Boyce, A. C. Burt, Mrs. J. D. Cameron, Dr. and Mrs. A. M. Campbell, Miss L. Chapin, W. M. Chase, Dr. H. G. Coleman, Mr. and Mrs. Carlos de Heredia, T. T. Lord, Miss H. F. Furman, Mr. and Mrs. J. G. Groves, Miss R. A. Hall, Mr. and Mrs. J. F. Hill, Miss S. B. Ingersoll, Miss E. P. Kennedy, Mr. and Mrs. C. Lee, Mrs. J. S. Lyle, Mrs. W. K. Manley, Mrs. H. Miller, Mr. and Mrs. S. Peabody, Mr. and Mrs. L. B. Sanderson, Miss Mimi Scott, W. E. Shannon, Mrs. E. F. H. Talmage, Mrs. A. Scott Walker, Dr. and Mrs. C. F. Weber, Mr. and Mrs. H. P. Wertheim, and S. A. White.

TAGUS (Southampton, via West Indies)—Capt. and Mrs. W. J. F. Bennon, Mrs. A. Evans, Miss H. G. Evans, C. O. Foster, Miss E. C. Imray, H. W. Jarvis, Mr. and Mrs. H. Kingsford, Mr. and Mrs. A. Nicholl, J. Samuel, and Dr. D. Seller.

BARBAROSSA (Bremen)—Mrs. Ada Anderson, Capt. Charles Anderson, Miss Alwina Becker, Mrs. A. Cadil, Miss K. P. Calvin, [illegible] Mrs. C. Krug, C. Siebert, [illegible]

JUNIORS IN BALLOT FIGHT.

High School Girls Form District Suffrage Organizations.

If the Woman Suffrage Party cannot convert the residents of the Assembly districts, there is a Woman Suffrage Party, Jr., to look out for them.

The juniors formed a regular body yesterday with 107 members, and organized five Assembly districts with permanent leaders and three others with temporary leaders.

This new branch of the party is made up of Washington Irving High School girls who have been having suffrage debates in school. Miss Flora Gapin, business manager of The Woman Voter, called at the school. A big group of girls were asked how many opposed woman suffrage, and only a few hands went up. A small meeting to talk things over was held two weeks ago, but yesterday there was a real business meeting. Regents' examinations prevented many girls from attending, but those present brought their names for enrollment. The juniors will have headquarters in the building of the senior organization.

VICTORIA'S NEW MANAGER.

Arthur Hammerstein Succeeds His Late Brother, William.

Oscar Hammerstein announced last night that his son, Arthur Hammerstein, had been made the new head of the Victoria Theatre and Roof Garden, and that all rumors that the theatre would pass into other hands were without foundation. Arthur Hammerstein succeeds his brother, William, who died last week.

For several years Arthur Hammerstein, who is the oldest son of Oscar Hammerstein, has been actively engaged in producing light operas and musical comedies. He said last night that he would give up the producing field for a year at least and devote his time entirely to the Victoria.

He will, however, send out three companies in his musical comedy "High Jinks" and present in New York the Richard Harding Davis-Jules Eckert Goodman drama, "The Trap," which has been in rehearsal for some time. "The Firefly" will again be sent on the road with Edith Thayer as the star.

Lucien Haskell, who was associated with William Hammerstein in the management and booking of the Victoria, will continue in the same capacity.

NEWSBOYS' CLUB BENEFIT.

Paul J. Rainey to Lecture at His 1914 African Hunt Pictures.

The Newspaper Publishers' Association of New York has indorsed the benefit performances for the Newsboys' Club at the Casino and Lyric Theatres next week. Paul J. Rainey, the hunter of lions and other wild animals in the jungles of Africa, who was to have sailed for Europe on the Mauretania on Tuesday, postponed his trip in order to lecture and superintend the presentation of his new 1914 African hunt pictures at the Casino next Monday at the benefit.

The lion killer has two new and bigger hunting expeditions planned, and it is in connection with these that he was to sail for Europe to make preliminary arrangements. Besides hunting in Africa this time, Mr. Rainey intends also to hunt elephants and tigers in India. He will start on his trip immediately after the presentation of his latest pictures at the Casino. At the Lyric Theatre "Little Lord Fauntleroy," a motion-picture tableau by Mrs. Frances Hodgson Burnett, will be shown for the newsboys' benefit fund.

WED IN HOME OF MOURNING.

Miss D. A. Kent Bride in House Where Grandmother Is Dead.

Notwithstanding the death of her grandmother, Mrs. Anna Kent, whose body was still in the house, Miss Dorothy Anne Kent was married in East Orange, N. J., yesterday afternoon to Dr. John Andrew Freese. The young women who were to have been her bridesmaids and the ushers who were to have officiated, were guests at the wedding, and instead of the wedding being an elaborate affair, as planned, it was celebrated quietly. Tomorrow night funeral services for Mrs. Kent will be held at the house.

Miss Kent is the daughter of Edward L. Kent of 114 Chestnut Street, East Orange. Dr. Freese also lives in East Orange. The ceremony was performed by the Rev. Dr. Frederick Clare Baldwin of the Calvary Methodist Church. The original plan called for a big wedding at the church.

Mrs. Maus Roosa Van Benschoten of Essex Fells was matron of honor and Marion Elizabeth Kent, her sister, was maid of honor. The young women who were to have been the bridesmaids were the Misses Hester Davey and Bessie Cook of this place, Emily Booth of Montana, Margaret Hans of Montclair, Abbe Burdett of Boston, and Alice Phillips of Columbus, Ohio. The last three were classmates of Miss Kent at Wellesley College. The best man was the Rev. Karl K. Quimby.

SOCIAL NOTES.

Mr. and Mrs. Henry Lewis Morris of New York and Tuxedo will spend the Summer at The Balsams, Dixville Notch, in the White Mountains.

Mrs. Louis H. di Zerega of 640 Madison Avenue will spend the Summer at the Sinclair House, at Bethlehem, N. H., and will have the Misses Mary A. Tate and Anna S. Baker with her.

The wedding of Miss Mary H. Brooks, daughter of Mr. and Mrs. Frederick Brooks, and A. Tinkley Wall, Jr., of Providence, R. I., will take place this afternoon at 4 o'clock in St. Thomas's Church. The reception will be at the Brooks residence, 51 West Fifty-second Street.

Miss Margaret Derby, daughter of Mr. and Mrs. John N. Derby, and Ralph C. Runyon will be married in Christ Church, Greenwich, Conn., this afternoon.

The marriage of Miss Adelaide Barbour Gardner of New York and Ridgewood, N. J., and Rufus Crane Finch of Plainfield will take place this afternoon in Christ Church at Ridgewood.

The wedding of Miss Ruby Marie Giffin of Montclair, N. J., and Guillermo Schenck Whitehouse, a son of Mr. and Mrs. J. Henry Whitehouse, will take place this afternoon at Sherry's. It will be a small wedding. A reception will follow.

The marriage of Miss Margaret Maud Zerbe of 110 Morningside Drive and George Cowl of London, England, will take place today in the Church of the Holy Angels, Nyack, N. Y.

Mr. and Mrs. Carlos M. de Heredia, who have been at their Winter home, Villa Giramonte, Nice-Cimiez, France, have returned from abroad, and are at the Waldorf-Astoria before going to Lenox for the Summer.

Mr. and Mrs. Louis du Pont Irving are at the Hotel Gotham for a visit, also Mr. and Mrs. L. F. Loree and Miss Loree.

Mrs. Henry S. Redmond gave a small luncheon yesterday at the Plaza.

THEATRICAL NOTES.

The present week will close the engagement at the Cort Theatre of the Mutual Film Corporation's photo-drama "The Escape," now being presented for a third week. Beginning next Monday afternoon this company will present at the Cort Theatre for one week only "Home, Sweet Home."

Tomorrow night will be Professional Women's League Night at the Globe Theatre, when the members of this organization will attend in a body the performance of Annette Kellermann in "Neptune's Daughter."

Selwyn & Co.'s latest engagements for their "Under Cover" companies include Elsie Glynn, Josephine Park, Grace Dunbar Nile, Frank Kingdon, William Gibson, John Morris, and Ralph Morehouse. For Charles Klein's play, "The Money Makers," the same firm has engaged Nell Moran.

Hazel Dawn will sail today on the Cedric for a hurried trip abroad. Miss Dawn will return early in August for rehearsals of "The Debutante," the new musical comedy, of which she is to be the star next season.

BRENTANO'S BINDING DEPT.
Estimates promptly furnished for Binding of Sets and Single Volumes.

MORRIS K. JESUP'S WIDOW DEAD AT 80

Carried Out His Philanthropies from Fortune of $9,000,000 She Inherited.

GAVE $150,000 TO YALE

Contributed to Expeditions of American Museum of Natural History —Patron of Art Museum.

Mrs. Maria Van Antwerp De Witt Jesup, widow of Morris K. Jesup, banker and philanthropist, died yesterday afternoon at 4:30 o'clock at her home, 197 Madison Avenue. Her husband died in 1908. Mrs. Jesup had completed preparations to go to her Summer home, Belvoir, Lenox, Mass., when she was attacked with her final illness a week ago. Death was hastened by her advanced age. At her bedside were her nearest relatives, T. De Witt Cuyler, a lawyer of Philadelphia, her nephew; Mrs. Cuyler, and Miss E. De Graff Cuyler, her niece, of Bar Harbor, Me.

Mrs. Jesup was born in this city in 1834, the daughter of the Rev. Thomas De Witt, pastor of the Dutch Collegiate Church. She was one of four children, the others being Mrs. Theodore Cuyler, mother of T. De Witt Cuyler; Miss Julia De Witt, and Theodore De Witt, both of whom died in their early years. Her father was a memoer or one of the pioneer families of Kingston, N. Y., which came over to this country from Holland. She was married to Mr. Jesup in 1854 in this city, soon after finishing her education in the public schools.

By the will of her husband, Mrs. Jesup inherited a fortune of more than $9,000,000, with which she carried out many of his philanthropies. Mrs. Jesup was deeply interested in the Presbyterian Hospital, the Cancer Hospital, the Five Points House of Industry, Bellevue Hospital, and other institutions of the kind, which she helped liberally to support.

Following the death of her husband, who at one time was President of the American Museum of Natural History, she took a great interest in that institution, and made large contributions to funds for backing some of the museum's expeditions. Mrs. Jesup's interest in it was shown by the fact that she was one of the patronesses of the Metropolitan Museum of Art. She had in her home a valuable collection of paintings gathered by her husband. She likewise was fond of opera, and until her death was a season subscriber of the Metropolitan Opera House.

As a memorial to her husband, Mrs. Jesup made a gift of $100,000 to Yale for the establishment of a professorship named for him. She also gave $50,000 to create a chair of silviculture at Yale.

Arrangements for the funeral will be made today. Mrs. Jesup will be buried in New York beside her husband.

MR. BURCH TO BE BURIED.

Widow Denies Invoking Christian Science to Restore Life.

The funeral of Mark H. Burch, President of the cotton goods corporation of Burch, Bailey & Co., 8 Thomas Street, who died suddenly of apoplexy on Tuesday afternoon in New Haven, Conn., and whose body was brought to this city by his wife in an automobile ambulance for further examination by a woman Christian Science practitioner after two physicians had pronounced life extinct, will be held today. Arrangements for the funeral were made yesterday morning at the home of Mrs. Burch, Euclid Hall, Broadway and Eighty-sixth Street, after a short delay caused by the family's desire to have a Christian Science examination.

Reports that Mrs. Burch and Mrs. A. B. Huber, a Christian Science practitioner, of 41 West Ninetieth Street, believing in the efficacy of the Christian Science treatment, had sat up all night trying to restore life, were denied by Mrs. Huber. A denial did not reach the Board of Health, however, before one of the physicians of that department had been sent to the apartment of Mrs. Burch to ascertain whether the body was being properly cared for. It was found that the body had been embalmed in the morning.

Mr. and Mrs. Burch, accompanied by Miss Anna Paterson, a sister of Mr. Burch, Mr. and Mrs. Edward C. Anness, and Mrs. Huber, motored to New Haven to see the Yale-Harvard baseball game. When Mr. Burch died suddenly a permit was obtained for the removal of his body. Mrs. Burch was reluctant to believe he was dead. Mrs. Huber was called in and when the Christian Science practitioner decided that Mr. Burch had "passed into the transition state" and that nothing could be done for him, arrangements were made for the funeral.

16 GIRL GRADUATES TO WED

Wellesley Seniors Announce Engagements at Class Dinner.

Special to The New York Times.

BOSTON, June 17.—There are sixteen engaged girls among the Wellesley graduates this year, and all of them announced their engagements at the senior dinner at the Copley-Plaza today. To the tune of a wedding march the sixteen formed in line and marched behind Mrs. Edwin Smith of Philadelphia, the class bride, who was married on June 11. She was formerly Miss Jean Miller.

The announcement was followed by a toast by Miss Dorothy Bean to the "engaged girls." Then the rest of the seniors threw rice and applauded. The engaged girls are:

Sylvia Goulston, Brookline; Miriani Shoe, Grafton; Mildred H. Tyler, Athol; Grace W. Collins, Westfield, N. J.; Harriet Blake, Omaha; Jessie Evelyn Asher, Williamantic, Conn.; Eola Sykes, Rochester, N. Y.; Saba D. Thomas, Hanson; Beatrice M. Henley, Allston; Helen Dunham Hayward, Brockton; Helen A. Nixon, Boston; Anne Webb, Bellevue, Texas; Addie Bernice Reed, Minneapolis; Marjorie E. Mennamin, Philadelphia; Lucile D. Woodling, Cranford, N. J., and Helen Clarke Humphrey, Whitewater, Wis.

Greenwich Artists' Exhibition.

The Greenwich Society of Artists will hold its third annual exhibition of paintings and sculpture at the Bruce Museum, Greenwich, Conn., from June 20 to Aug. 2, inclusive, with a reception and private view tomorrow evening. The officers are: President—E. C. Potter; Vice President—Leonard Ochtman; Treasurer—W. B. Tubby; Secretary Pro Tem.—George Wharton Edwards.

Wardrobe, Cabin, Hat and Dress Trunks.

Extremely Light Luggage.

Crouch & Fitzgerald

14 West 40th St.
Fifth Avenue at 20th St.
177 Broadway

BENNET BURLEIGH DEAD.

Veteran War Correspondent Served in Confederate Army in Civil War.

LONDON, June 17.—Bennet Burleigh, one of the oldest and mostly widely known war correspondents, died today. He was born in Glasgow, Scotland, nearly seventy years ago. In 1882 he joined The London Daily Telegraph and remained with that paper until his death. He reported the Egyptian war and the various Sudan campaigns, the French annexation of Madagascar, the Ashanti war, the Spanish expedition in Morocco, the first Graeco-Turkish war, the Tripolitan war, the Transvaal war, the Somali war, the Russo-Japanese war, and the recent Balkan war. At one time Bennet Burleigh went into politics, and stood for a Scottish constituency.

Bennet Burleigh came to this country at the outbreak of the civil war and enlisted in the Confederate army. He became a Captain before the end of the war, and distinguished himself on many occasions. His escape from the Fort Delaware prison was characteristic. He had been sentenced to be shot and tore up the flooring boards and dropped into the sewer beneath his cell. He swam for five hours in the dark and landed at New Salem, N. J., without clothing. Another time he arranged a general delivery of Confederate prisoners from Johnson's Island in Lake Erie. With a few friends he captured a lake steamer and got the prisoners on board. The Union slop-of-war Michigan gave chase, and when the prisoners refused to fight their pursurers Burleigh escaped to the Canadian shore. A reward was offered for his capture and he was taken and charged with piracy. Owing to the international features of his case there was much discussion and controversy among the lawyers as to what should be done to him; whether to hang, imprison, or set him free. Ultimately the case came to the Supreme Court and Burleigh settled it by breaking jail and escaping to Canada.

After the war he went to Texas, began journalism, and shortly after joined the staff of The Central News. In 1884 he accompanied the Gordon Relief Expedition as representative of The Daily Telegraph. Mr. Burleigh wrote extensively, the best-known of his books being "Two Campaigns" and "The Empire of the East."

Martin M. Reynolds.

ST. ALBANS, Vt., June 17.—Martin M. Reynolds of Montreal, Vice President in charge of the financial department of the Grand Trunk Railway, died at Old Point Comfort, Va., today, according to a telegram received here. Mr. Reynolds was born and educated in Syracuse, N. Y. In 1908 he went to Canada, and became Fifth Vice President of the Grand

Reinvestment

On July 1, 1914, over $77,000,000 bonds and notes mature. The more important issues are:

Austrian Government 4½% notes
Baltimore & Ohio 5% notes
C., M. & St. Paul Terminal 5% bonds
Chicago Elevated Rys. 5% notes
Illinois Central 4½% notes

We invite inquiries from holders of these or other early maturing issues with reference to the reinvestment of these funds in short or long term securities paying

4¾% to 6%

Plympton, Gardiner & Co

30 EXCHANGE PLACE, NEW YORK.

A Very Attractive Investment

It is unusal for a security which is well protected by earnings and assets and by a substantial and diversified business to yield as much as 6.31%. Those with $100 or more available are invited to send for Circular A-30, which describes just such a security.

Hodenpyl, Hardy & Co.
BANKERS
14 Wall Street, New York

Sound 6% Bond

Yielding Full 6%

Tax Exempt in New York State

Amply secured—an opportunity for holders of good bonds yielding 5% to secure a 20% larger income without speculative risk.

Full particulars on request for Circular AG-81

N. W. Halsey & Co.
49 Wall Street, New York
Boston Philadelphia Chicago

Harris, Forbes & Co
Pine Street, Corner William
NEW YORK

Government Municipal Railroad and Public Utility | Bonds for Investment

Harris Trust and Savings Bank
Bond Department
Chicago

N. W. Harris & Company
Incorporated
Boston

Mortgage Bonds and Preferred Stocks

Issued by successful Public Service Corporations which have been financed by us, and which operate in substantial and growing cities.

Bertron, Griscom & Co.
40 Wall Street
New York
Philadelphia Paris, France

Am. Typefounders Deb. 6s, 1939
Buffalo & Susq. R. R. 4s
Cuban-American Sugar Stock
General Fire Extinguisher Stock
M. Y. Motion Picture Stock
Ontario Transmission 5s

Gilbert Elliott & Co
Miscellaneous Securities.
27 Pine St., N.Y. Tel. John 6210

E. & C. Randolph
Members New York Stock Exchange.
111 Broadway, New York.
Bond and Open Market Securities Department
T. F. SHIELDS, Mgr.
Dealers in Investment and Other Securities of the United States, Canada, and Mexico.

SIMON BORG & CO.
INVESTMENT SECURITIES
No. 20 Nassau St., New York

Wm. A. Read & Co.
Investment Bonds
Nassau & Cedar Sts., New York
Chicago Philadelphia Boston London

FINANCIAL MARKETS

Stocks Less Active and Lower —Check to Gold Outflow— Steel Trade Position.

Trading on the Stock Exchange fell away yesterday and prices lost a little more ground. Of the last six sessions five have been days of reaction, but the net decline in the general level of prices during this period has amounted to something less than a point. During all of this time the freight rate decision has been awaited from day to day, and this has had some effect upon the market, which has been impatient under waiting for this important news. The Mexican news was regarded as less hopeful yesterday than on any day since the mediation conference at Niagara Falls began, and this added something to the indisposition of traders to exert themselves against the effect of the small volume of selling which the market encountered.

At the same time there were favorable developments of some importance, to which the market paid little heed. One of these was the appearance of a large amount of finance bills, the proceeds of which were loaned out in the New York money market. The drawing of these bills indicated even greater improvement in the European situation than was reflected in the easier tone reported in the London discount market. It is believed that some arrangements already made for further gold exports will be carried through, but at least one large engagement was canceled yesterday as a result of the freedom with which our bankers were able to draw on the foreign markets, and of the consequent decline in exchange rates. Demand sterling closed at a net decline for the day of twenty points, and bills for next week were offered at a further substantial reduction from the rates which prevailed until yesterday.

The effect of a cessation of the gold outflow in the near future could not be measured by the mere fact up to this time the money market here has shown very little response to the loss of gold. It is not doubted that the export of $65,000,000 since the beginning of the year will have its effect upon interest rates later in the year. Were the outward movement to continue at its recent pace it might well have inconvenient effect upon our own money market later on. This would probably be true at least to the extent of making necessary freer use of the new credit machinery which is being provided for the country than would be desirable at the very outset of the operation of the new system. Sidelights on the more comfortable position into which the European money markets seemed to be working were supplied in the German Bank statement, which showed a gain of $7,700,000 in gold and in the preliminary figures of the Bank of France's return showing a gold gain for the week of more than $10,000,000. The carrying forward of arrangements for the proposed French National loan following the vote of confidence obtained by the Viviani Ministry also pointed toward the early solution of a phase of the French banking position, which has caused that market a good deal of inconvenience.

From the steel trade come reports which bore out the previous week's suggestion of improvement, but so far this has not gone beyond some increase in the volume of incoming orders. Prices remain very low, and some makers seem disposed to contract at the present level further into the future than they have lately been willing to do. If consumers should thereby be tempted to increase their orders largely the foundation would be laid for an upturn which the trade is not likely to expect so long as orders are placed on a mere hand-to-mouth basis. There will be a close relationship between the progress of the crops and the fortunes of the steel trade later in the year, which is but one of many of the facts which give importance to the continued favorable agricultural outlook. The statement of agricultural exports for May, which came to hand yesterday, showed a decrease of something less than $6,000,000, compared with the same month a year ago, which was a much smaller decline than that reported in April. The May exports were large enough to carry the total for the eleven months above a billion dollars. The indications are that we shall have a much larger exportable surplus of agricultural products this year. That is an agreeable prospect to look forward to.

MONEY AND EXCHANGE.

	High.	Low.	Last.	Ren'l
On call	2	1¾	1¾	½
A year ago	2½	2¼	2	2
Since Jan. 1	10	1½	..	..
Same period 1913	7	2	..	..

	60 Days.	4 Mos.	6 Mos.
On time	2@2½	2¼@2½	3¼@3½
Commercial paper	3@4	4 Mos.	6 Mos.
Highest grade names	3¼@3½	3¼@3½	3¼@3½
Other well-known names	3¼@3½	3¼@3½	3¾@4

	Exchanges.	Balances.
Clearings	$318,419,285	$17,727,053
Sub-Treasury debit balance		416,603
Banks lost since Friday		$3,339,000

Rates Abroad.

	Discount.	Money.	Check on London.
London	2 11-16@2¾	2@2¼	25f 18¼
Paris	2½	..	25f 18¼
Berlin	2½	1½@2	20m 51

FOREIGN EXCHANGE.

The range for demand sterling was:

	High.	Low.	Last.
Yesterday	$4.8805	$4.8675	$4.8680
A year ago	4.9033	4.8670	4.8675
Since Jan. 1	4.8910	4.8535	....
Same period 1913	4.8790	4.8570	....

Foreign exchange closing rates were:

	Demand.	Cable.
London	$4.8680	$4.8820
Paris	5.15 1-32	5.14 3-4—1-16
Berlin	95⅝	95 7-16
Switzerland	5.15¾—1-32	5.15—1-32
Holland	40.33	40.37
Belgium	5.18¾—3-32	5.18¾

Bankers' Time Bills.

	60 Days.	90 Days.
London	$4.8625	$4.8580
Paris	5.17¼	5.18¾—1-16
Berlin	94¾	95⅛

Bankers' Commercial Bills.

	60 Days.	90 Days.
London	$4.86	$4.85
Paris	5.18¾—1-32	5.19¾—1-32
Berlin	94⅜—1-32	94⅝
Amsterdam	40.09	40.00

Domestic Rates.

Rates on New York were:

	Prem.		Prem.
St. Louis	25c	Montreal	*15¾c
Chicago	Par	San Francisco	45c
Boston	Par	St. Paul	50c

*Discount.

BAR SILVER QUOTATIONS.

London, 25 15-16d per ounce, unchanged; New York, 56½c, unchanged.

NEW YORK CITY BONDS.

	Yesterday. Bid.	Asked.	Wednesday. Bid.	Asked.
4½s..March, 1964	101⅞	102¼	101⅞	102¼
4½s..March, 1963	107	107¼	107	107¼
4½s..May, 1957	107	107¼	107	107¼
4½s..Nov, 1957	107	107¼	107	107¼
4½s..May, 1917	101¼	102	101¼	102
4½s..Nov, 1917	101¼	102	101¼	102
4½s..March, 1936-60	101¼	101¾	101¼	101¾
4½s..May, 1963	101¾	102	101¾	102
4½s..Sept., 1960	101¾	102	101¾	102
4s ..May, 1959	99¾	99¾	99¾	99¾
4s ..Nov., 1958	99⅝	99⅝	99⅝	99⅝
4s ..Nov., 1957	99⅝	99⅝	99⅝	99⅝
4s ..Nov., 1955	99⅝	99	99⅝	99
4s ..Nov., 1955	99⅝	99	99⅝	99
4s ..Nov., 1936	99⅝	99	99⅝	99
4s 1918-1919	99⅝	99	99⅝	99
3½s..Nov., 1954-7	87⅛	87½	87⅛	87½
3½s..May, 1954	87½	87¾	87½	87¾
3½s..1960-1954	87⅛	88	87⅛	88

TOPICS IN WALL STREET.

A Quiet Week.

Yesterday's break in prices was remarkable for the small amount of selling that brought it about. Less than 1,800 shares of Smelters sufficed to break the price 2 points at the close; 100 shares of Illinois Central brought a reaction of 1 point; 1,700 shares of Northern Pacific resulted in a loss of 1¼; 1,100 shares of United Railways induced a break of 2⅛. Such issues as were weak were very weak, while others which were more actively dealt in lost relatively small amounts. Brokers do not like that kind of a market. If the decline had been accompanied by a stimulation of trading through the production of orders for the stocks selling down to bargain prices it would have shown that the public was closely watching the market, but yesterday's total sales were only 111,000 shares, which was even less than the business done on Tuesday.

***

Syndicate Members Hedging.

In the recent weakness of Western Union the Street has seen efforts on the part of some of the members of the underwriting syndicate formed in connection with the offering of Western Union stock formerly held by the American Telephone and Telegraph Company to Western Union shareholders to sell their syndicate allotments before they are received. Western Union broke yesterday to 58⅜. The $30,000,000 of stock was offered by the syndicate to stockholders at 63, and the whole block is said to have been underwritten at 61. It was understood at the time that the offer was closed that about half of the stock had been taken by shareholders, but the syndicate remains in force until July 1, and it is not even certain that the unsold stock will be distributed then, as the agreement is subject to extension. However, some of the members are supposed to be acting on the theory that discretion is the better part of valor and to be selling in advance the amount of Western Union which they expect to receive in the distribution. If they should not get this stock they will constitute a short interest.

***

Almost Too Good.

The crop news being brought to the East by well-known Western authorities is so uniformly good that conservative persons who cannot distinguish growing wheat from tomato plants, but who, nevertheless, know how to use the Government crop figures, are fearful lest some dire catastrophe overwhelm the country. It does not seem possible that conditions can be as good as described, and Wall Street would feel easier if some well-known pessimist would discount reports by discovering evidence of rust or some other peril.

***

Oil Rumor Sends Shares Down.

A drop of nearly 3 points in Mexican Petroleum shares yesterday was credited chiefly to the sentimental effect of a report that one of the Standard Oil companies had taken a mortgage on the Mexican properties in exchange for funds advanced. In banking circles, where Mexican Petroleum affairs are closely followed, the story was instantly labeled as untrue, but pressure continued against the shares after a denial had been made public. It was pointed out as impossible for a mortgage to be given without shareholders learning about it in advance. The statement was made also that the company, as the result of conserving funds in recent months which would have gone to pay preferred dividends in a normal period of Mexican politics, is in a satisfactory financial condition. The suggestion was made by a banker that perhaps the word mortgage had been used in error for option. A rumor went the rounds several months ago that Standard Oil interests were seeking some of the lands controlled by the Mexican Petroleum Company. If an option on any part of the company's fields has been obtained, no information of it has been sent here, the bankers stated.

***

Short Delay in Mexican Output.

A full account of the stress of military operations about Tampico has reached the headquarters of the Mexican Petroleum Company in this city. It relates that the fall of the city into Constitutionalist hands caused only a twenty-eight hour loss of production. A steamer carrying a full cargo of oil left the port on the day following the Federal evacuation, and since that time operations have been practically normal in point of development work, and the output has been as large as conditions appeared to warrant. The producing concerns of the Tampico and Tuxpam fields have sunk a number of new wells down to the edge of the oil-bearing stratum and are waiting for better times to bring these wells in. The prediction is made by persons familiar with these petroleum districts that a cessation of hostilities would quickly bring about a substantial increase of production.

***

Interest and Dividends in July.

Interest and dividend payments in July will amount to $268,463,527, as compared with $258,798,974 in the same month last year, according to figures prepared by The Journal of Commerce. This total includes, in addition to disbursements by corporations, the distribution of interest on national and municipal debts, and the retirement of about $6,000,000 revenue bonds of New York City was added in. Exclusive of this amount, interest payments will amount to $167,167,145, against $161,897,145 in the preceding July. Dividends will show a decline of more than $2,000,000, with a total of $95,266,482.

***

Failed Bank's Stocks Sell Low.

An echo of the failure last year of the First-Second National Bank of Pittsburgh was heard yesterday when bids were made at public auction for securities directly affected by the bank's collapse. A price of $3 for the lot was paid for 200 shares of J. S. & W. S. Kuhn, Inc., the banking house whose leading partners were interested in the Pittsburgh bank, while $49,000 par value of the bank's stock went for $3,000. The best bid for 750 shares of American Water Works and Guarantee Company common stock was $6 for the block, and 100 shares of West Penn Traction preferred brought 80 each.

FINANCIAL NOTES.

The New York Central 4½ per cent. equipment certificates recently bought by J. P. Morgan & Co. have all been sold.

The New York Mortgage and Security Co. has declared the usual quarterly dividend of 2 per cent. payable on July 1 to shareholders of record on June 24.

Holders of $3,986,500 cumulative 5 per cent. preferred stock of the Philadelphia Company have exchanged their shares for 4 per cent. preferred stock. When the company increases its capital from $45,400,000 to $73,400,000 the right was given to holders of the common stock to convert their shares.

A Reorganization Committee was elected at a meeting yesterday of bondholders of the Ashland Emery and Corundum Company at the offices of Wellman & Wellman. C. H. Barber of Akron, Ohio; R. W. Lester of Philadelphia; John M. Braly of Spring Lake, N. J.; Henry D. Moore and James R. Maltbie of this city compose the committee. The company's property will be sold at auction in Boston on June 22.

OUTSIDE SECURITIES

Further Decline in the Oil Stocks the Feature of Interest.

Transactions in the outside security market yesterday amounted to 80,985 shares of stock and $84,000 of bonds. The sales of stocks were divided as follows: Industrials, 5,588; oils, 1,297, and mining, 24,100. The range of prices in all issues in which transactions were reported was:

INDUSTRIALS.

Sales.		Open.	High.	Low.	Last.
100	B.-Am. T., n.	22	22	22	22
25	K. S. Tire pf.	145	145	145	145
10	K. S. T., n. 1st pf	77	77	77	77
18	K. S. T., n. 2d pf.	95	97	95	97
400	Mex. M. com.	14½	14¾	14⅜	14⅝
25	M. M. 1st pf.	45½	45½	43½	45½
450	Nat. C. & S.	56⅜	57¼	56⅜	57¼
200	N. C. & S. pf.	98	98	97½	97⅝
110	P. S. & Ref.	9¾	9¾	9¾	9⅝
100	Riker & Hegeman	9	9	9	9
2,000	Ster. G., w. i.	6⅜	6⅜	6⅜	6⅛
250	Un. C. S. Co. of Am.	87¼	87¼	87	87
400	Un. P. S.	5¼	5¼	5¼	5⅜
400	Way. O. & G.	5¾	5¾	5⅝	5⅝
200	Willys Over'd.	78	79	78¼	78½
900	World Film	5⅝	5⅝	5⅝	5½

STANDARD OIL SUBSIDIARIES.

		High.	Low.	Last.	Net Ch'ge.
500	An.-Am. Oil	17¼	17	17	— ¼
23	Atlantic Ref.	609	592	592	— 6
2	Buck. Pipe L.	141	141	141	+ 1
5	Contin. Oil	223	223	223	— 2
6	Gal.-Sig. Oil	173	173	173	..
11	Ind. P. Line	133¼	133	133	— 1
80	Nat. Transit	33½	33¼	33⅜	..
130	Ohio Oil	178	176½	176½	— 2
10	Price Oil	79	79	79	..
15	Prai. O. & G.	455	452	455	— 2
2	Solar Refng.	300	300	300	— 5
70	So. Penn Oil	282	282	282	— 6
160	S. O. of Cal.	228	222	222	— 4
42	S. O. of Ind.	480	470	470	—10
2	S. O. of Kan.	410	410	410	— 8
68	S. O. of N.	403	402	402	— 2½
155	S. O. of N. Y.	218¼	212	212	— 1⅝
20	Un. Tank Ln.	86⅜	86	86	— 1½

MISCELLANEOUS RIGHTS.

		Open.	High.	Low.	Last.
700	Con. Gas rts.	3⅜	3⅜	3⅜	3⅜
100	Un. Pac. rts.	28⅜	28⅜	28⅜	28⅜

MINING STOCKS.

200	Boston Mont.	9⅜	9⅜	9⅜	9⅜
6,500	*Can. Gd. Sil.	9	10	8	10
100	Copper Mines	1⅞	1⅞	1⅞	1⅞
80	Con. Ariz. Sm.	1¼	1¼	1¼	1¼
1,000	*C. Q. D. con.	3⅛	3⅛	3⅛	3⅛
600	Crown Res.	1¼	1¼	1¼	1¼
500	*Florence	48	48	48	48
1,000	*Gold Hill	7-16	½	⅜	7-16
90	Greene-Can.	33	33	32½	32½
100	*Inter. Mines	29	29	29	29
800	Kerr Lake	5⅛	5¼	5⅛	5⅛
500	*Mck.-Dar.	70	70	70	70
200	Mines of Am.	2⅞	2⅞	2⅞	2⅞
200	*Nevada Hills	86	86	86	86
300	Nip. Mines Co.	6⅝	6¾	6⅝	6¾
1,000	*North Star	25	25½	25	25½
1,500	*Ore	11	11	10½	10½
110	*Stan. Sil.-L.	1⅝	1⅝	1⅝	1⅝
300	Stewart	1-16	1-16	1-16	1-16
200	Tonn. Extn.	2 9-16	2 9-16	2 9-16	2⅝
2,600	*Tono. Mer.	44	46	44	45
4,200	W. End. Con.	81	83	81	82
400	*W. End Ext.	4	4	4	4
200	†Yukon G. M.	2⅜	2⅜	2⅜	2⅜

BONDS.

$80,000	Con. G. cv. 6s	115¼	115¼	115¼	115¼
2,000	Cuban 5s, new	98⅞	98¼	98¼	98⅜
2,000	West. Pac. 5s	51¼	52	51¼	52

*Sells cents per share. †Ex dividend. ‡Ex dividend.

SHORT TERM NOTES.

Security.	Rate.	Due.	Bid.	Ask.	Y'ld
Amal. Cop.	5	Mar. 15, '15	100½	100⅝	3.93
Am. Locos.	6	July, 1915	100	100⅛	4.56
Am. T. & T. sub.	6	Apr., 1916	100	100⅛	4.95
Aus. Gov.	4½	Jan., 1915	100¼	100⅜	3.70
Balt. & Ohio	4½	June, 1915	100	100⅛	4.35
Beth. St. Co.	5	June 1, '15	99⅝	100	5.00
B'klyn R. T.	5	July, 1918	99⅛	100	5.00
Cal. Pacific	5	Mar., 1915	100	100⅛	5.00
Chat. R. & L.	5	June, 1917	98½	99½	5.50
Ches. & Ohio	5	June, 1919	95¼	95¾	6.00
Chi. & W. I.	5	Sep., 1915	99⅞	100	5.00
Chi. Pn. Rys.	5	July, 1915	99⅝	100	5.00
Con.P.(Minn.)	6	May, 1917	96½	98	6.66
Erie	5	Apr., 1917	99½	99⅝	5.00
Erie	5	Oct., 1914	100⅛	100⅜	3.12
Erie	6	Nov., 1914	100	100⅛	3.00
Fed. Sugar	5	Nov., 1914	98	100	5.00
Gen. Motors	6	Oct., 1915	101	101⅜	4.75
Gen. Rubber	4½	July, 1915	99½	99¾	5.00
H. R. & P.	5	May, 1915	98⅝	98¾	5.13
Rock. Val. Pr.	6	Nov., 1914	100⅛	100⅜	2.85
Ill. Central	4	July, 1914	100	100⅛	1.00
Int. & Gt. N.	5	Aug., 1914	88	92	75.00
Int. Harv.	5	Feb. 15, '15	100¼	100⅜	3.95
Lack. Steel	5	Mar., 1915	97⅛	98¼	6.20
Mich. Central	4½	Mar. 2, '15	100⅜	100⅝	3.95
Minn. Gen. E.	6	June, 1917	99	99⅝	6.10
M. & St. L.	6	Feb., 1916	92	95	7.70
M. K. & T.	6	Feb., 1916	90	93	12.28
Mo. Pacific	6	June, 1915	93	94½	11.75
M. T. & P.	6	Apr., 1915	99⅝	100⅛	5.48
N. E. Nav.	6	May, 1917	99	99⅜	6.20
N.Y.C.&H.R.	3½	Sep. 15, '15	100⅛	100⅜	2.25
N.Y.C.&H.R.	6	Nov. 5, '14	100⅛	100⅜	2.58
N.Y.C.&H.R.	4½	May, 1915	100⅜	100⅝	4.00
N.Y.,N.H.&H.	5	May, 1915	98⅝	98¾	6.12
Nor. Pacific	6	July 15, '15	101⅜	101⅝	4.58
Pac. G. & E.	5	Mar. 25, '15	99⅝	99⅞	5.20
P.S.C. of N.J.	5	Mar., 1916	99	99⅝	5.30
Sea. Air Line	5	Mar., 1916	99¾	100⅛	4.95
So. Railway	5	Feb., 1916	99⅝	99¾	5.00
So. Railway	5	Mar., 1917	99⅜	100	5.00
State of Tenn.	5	July, 1914	100	100⅛	1.25
Sulz. & Sons	6	June, 1916	100	100⅜	5.75
U.S.S.R.&M.	5	June, 1918	98	98⅝	5.40
Un. Typew.	6	Jan. 15, '19	99¼	99½	6.15
United Fruit	6	May, 1917	101⅜	102	5.15
United Fruit	5	May, 1918	98⅝	99	5.30
Utah Co.	6	Apr., 1917	100⅜	101	5.80
Wes. E. El.	5	May, 1922	102	102⅜	4.80
Western Md.	5	July, 1915	99	99⅜	5.00
West. Power.	6	July, 1915	98½	100	6.00

RAILWAY EQUIPMENT BONDS.

The following are quoted on a percentage basis:

Name.	Maturity.	Rate.	Bid.	Ask.
Atl. Coast Line	1914-21	4	3⅝	4.60
Balt. & Ohio	1914-23	4½	..	4.60
Buff., Roch. & P.	1914-30	4½	25	4.80
Ches. & Ohio	1914-17	4½	..	4.60
Chicago & N. W.	1914-23	4½	..	4.50
Chi., Ind. & L.	1914-23	4½	..	4.80
Del. & Hudson	1922	4½	..	4.50
Erie R. R.	1914-23	4½	25	4.75
Hocking Valley	1914-23	4½	..	4.80
Illinois Central	1914-23	4½	3	4.50
Int. Gt. Northern	1914-23	5	..	6.25
Louis. & Nashville	1914-23	5	..	4.50
Mo., Kan. & Tex.	1914-23	5	..	6.35
Mo. Pacific	1914-22	5	..	4.25
N. Y. Cent. Lines	1914-23	4½	25	4.60
Norfolk & West	1915-24	4½	..	4.50
Penn. Gen. Freight	1914-23	4	2	4.40
St. L. & M. S.	1914-24	4½	..	4.50
Seaboard Air Line	1914-23	5	..	4.75
Southern Railway	1914-24	4½	25	4.75
Southern Pacific	1914-23	4½	..	4.50
Virginian Ry.	1914-23	5	..	5.00
Wabash	1914-21	5	..	6.50

FINANCIAL NOTES.

The New York Central 4½ per cent. equipment certificates recently bought by J. P. Morgan & Co. have all been sold.

The New York Mortgage and Security Co. has declared the usual quarterly dividend of 2 per cent. payable on July 1 to shareholders of record on June 24.

Holders of $3,986,500 cumulative 5 per cent. preferred stock of the Philadelphia Company have exchanged their shares for 4 per cent. preferred stock. When the company increases its capital from $45,400,000 to $73,400,000 the right was given to holders of the common stock to convert their shares.

A Reorganization Committee was elected at a meeting yesterday of bondholders of the Ashland Emery and Corundum Company at the offices of Wellman & Wellman. C. H. Barber of Akron, Ohio; R. W. Lester of Philadelphia; John M. Braly of Spring Lake, N. J.; Henry D. Moore and James R. Maltbie of this city compose the committee. The company's property will be sold at auction in Boston on June 22.

PUBLIC UTILITY SECURITIES.

	Bid.	Asked.
Adirondack Electric Power	13	15
Adirondack Electric Power pf.	42	45
American Light & Traction	340	345
American Light & Traction pf.	100	101
*American Gas & Electric	90	92
*American Gas & Electric pf.	47	49
American Power & Light	62	64
American Power & Light pf.	33½	34
*American Public Utilities	45	49
*American Public Utilities pf.	71	73
American Water Works & Electric	4½	5¼
Participating pf.	17	19
First pf.	67	69
Arizona Power Co.	6	10
Arizona Power Co. pf.	32	40
Arizona Power Co. 1st 6s, '53	81	87
Appalachian Power Co.	2½	3½
Appalachian Power Co. pf.	17	20
Cities Service	81	83
Cities Service pf.	72½	74
Colorado Power Co.	15	17
Colorado Power Co. pf.	80	90
Commonwealth P. R. & L.	59	61
Commonwealth P. R. & L. pf.	80½	82
Denver Gas & Electric gen. 5s	90	93
Electric Bond Deposit pf.	69	70
Electric Bond & Share Co. pf.	98½	100
Empire District Electric 5s		75
Empire District Electric pf.	74	78
Federal Light & Traction	22	25
Federal Light & Traction pf.	72	75
Gas & Electric Securities	105	115
Gas & Electric Securities pf.		90
General Electric Deposit pf.	93	97
General Gas & Electric pf.	55	60
Great Western P. 1st 5s, 1946	79	82
Lincoln Gas & Electric	20	25
Mobile Electric 1st 6s, 1946	57	60
Northern Ontario Light & Pr.	15	18
Northern Ontario Light & P. pf.	30	33
Northern States Power	20	22
Northern States Power pf.	77½	80
Ozark Power & Water	30	35
Pacific Gas & Electric	37	39½
Pacific Gas & Electric pf.	81	83
Republic Ry. & Light Co.	21	23
Republic Ry. & Light Co. pf.	75	78
Southern California Edison	80	85
Southern California Edison pf.	94	97
*Standard Gas & Electric	6½	8
*Standard Gas & Electric pf.	22	24
Tennessee Ry., Light & Power	12	14
Tennessee Ry., Light & Power pf.	67	69
United Light & Rys.	64	65
United Light & Rys. 1st pf.	72½	74
United Light & Rys. 2d pf.	66	68
United Utilities Co.	20	25
United Utilities Co. pf.	97½	101
Utah Securities	19	20
Western Power pf.	17	19
Western Power pf.	86	89

*Par value, $50. †Ex dividend.

THE TREASURY STATEMENT.

Special to The New York Times.

WASHINGTON, June 17.—Receipts and expenditures:

Customs	$902,732	$12,975,185	$281,553,158
Int'l rev.	878,477	13,027,710	256,637,906
Corp'n & inc. tax	981,837	7,768,292	18,325,453
Miscellaneous	271,002	4,991,875	35,209,852
Total rcts.	2,034,299	$32,764,543	$649,717,477
Expenditures	$2,068,417	$32,190,009	$650,344,189
Surplus	$77,321	$574,534	....
Deficit	....	....	$1,626,712

STOCKS OUT OF TOWN.

BALTIMORE.

STOCKS.

Sales.		High.	Low.	Last.
11	Balt. Elec. pf.	106	106	106
8	Con. Gas	107¾	107¾	107¾
62	Con. Power	107¾	107¾	107¾
130	Elkhorn Fuel	22½	22½	22½
140	Fairmont Gas	30	30	30
50	Penn. W. & P.	74	74	74
208	Un. Rys. & Elec.	27¾	27¾	27¾

BONDS.

$1,000	Balt. Elec. 5s, std.	99¼	99¼	99¼	
7,000	B., S. P. & C. 4s	96	96	96	
3,000	Con. Coal ref. 5s	99	99	99	
2,000	Con. Gas 4½s	94½	94½	94½	
1,000	Con. Power 4½s	89½	89½	89½	
2,000	Elkhorn Fuel 5s	96½	96½	96½	
500	G. B. S. Brewing 4s	39	39	39	
10,000	Md. Electric 5s	99¾	99¾	99¾	
5,000	Mt. View C. 5s	90	90	90	
1,000	U. R. & E. inc. 4s	62½	62½	62½	
1,000	U. R. & E. fdg. 5s	87½	87½	87½	
100	U. R. & E. 1st 5s	87½	87½	87½	

CHICAGO.

STOCKS.

Sales.		High.	Low.	Last.
20	Chicago Ry., Ser. 1	98½	98½	98½
35	Chicago Ry., Ser. 2	83½	83½	83½
30	Com'wealth Edison	136¾	136¾	136¾
45	Montgomery W. pf.	114	114	114
100	Nat. Carbon pf.	114	114	114
20	Swift & Co.	106¾	106¾	106¾
25	Union Carbide	152	152	152

BONDS.

$5,000	Chicago Ry. 5s	98½	98⅝	98⅝	
1,000	Chicago Ry. 5s, 4	95¾	95¾	95¾	
5,000	City Ry. 5s	100	100	100	
4,000	Chicago Tel. 5s	101¼	101¼	101¼	
4,000	Com'w. Edison 5s	101¾	101¾	101¾	
5,000	N. W. Gas 5s	99¼	99¼	99¼	
13,000	Union Elev. Ry. 5s	87	87	87	
1,000	Chicago Gas 5s	103⅝	103⅝	103⅝	

PHILADELPHIA.

STOCKS.

Sales.		High.	Low.	Last.
2	American Rys. pf.	102	102	102
10	Electric Storage Bat.	63½	63½	63½
45	General Asphalt pf.	75	75	75
1	Ins. Co. of N. A.	22½	22½	22½
100	Interstate Rys. pf.	3½	3½	3½
20	Keystone Tel.	11⅝	11⅝	11⅝
65	Keystone Tel. pf.	69	69	69

SAFETY AND 6%

Investors seeking safety of their funds, together with an attractive interest return, should carefully investigate the merits of the first mortgage 6% bonds we own and offer.

These bonds are issued in denominations of $100, $500, $1,000, and $5,000, making them available for large and small sums.

Their soundness is indicated by the fact that no investor has ever suffered loss on any security purchased of this house, founded 32 years ago.

Write for The Investors Magazine, our monthly publication, and Circular No. T. 882.

S.W. STRAUS & Co.
Incorporated
Mortgage and Bond Bankers
Established 1882
Straus Building One Wall Street
CHICAGO NEW YORK

Opportunities For Profit

are generally attended by an element of risk. In this and other respects the bond we are now offering is an exception. This bond provides an income of about 7% and every reason to believe that the investor's principal will show a material enhancement in value.

Send for descriptive circular.

HOWE, NORRIS & Co.
Investment Securities
52 Broadway, New York

Sterling Gum Company

The consumption of chewing gum in this country approximates $80,000,000 per annum.

The Sterling Gum Company has been organized to reach that immense volume of business.

The plants of the Company are now being enlarged to five times their present capacity as the management is about to inaugurate a campaign which will tax their facilities to the limit.

No industrial company has been launched in recent years which offers investors a greater opportunity to share in the development of a highly profitable business.

BAMBERGER, LOEB & CO.
35 BROAD ST., N. Y. Phone 5500-5501 Broad.

In Receiverships

it generally happens that what the receivers need more than anything else is an accurate appraisal of all the property. Acting for receivers in such work is a specialty of

The American Appraisal Co
5 Liberty Street, New York
Chicago Milwaukee Boston
Cincinnati Philadelphia Cleveland
Montreal San Francisco St. Louis

WE RECOMMEND And Trade in United Cigar Stores, Ltd.
(OF CANADA)

Prior to listing on the New York Curb and the Toronto Stock Exchange the 7% cumulative preferred stock is offered for subscription at par, $5.00, carrying a bonus of 25% common stock.

This issue gives promise of outtrivalling in market popularity such stocks as Riker-Hegeman and United Profit Sharing.

Circular giving further particulars mailed free upon request.

HARVEY A. WILLIS & CO.
(Established 1901)
32 Broadway, New York, N.Y.

ESTABLISHED 1894

Ford, Bacon & Davis
Engineers
ACT AS
CONSULTING ENGINEERS
CONSTRUCTING ENGINEERS
OPERATING MANAGERS
OF PUBLIC UTILITIES
PROPERTIES FINANCED
115 BROADWAY, NEW YORK
NEW ORLEANS SAN FRANCISCO

5½% GUARANTEED FIRST MORTGAGES
ON NEW YORK CITY REAL ESTATE

Legal Investments for Trust Funds and Trust Estates. Tax exempt in New York State. We are under the supervision of the State Banking Department.

Our Booklet "A" Explains.
Send Upon Request.
FIRST MORTGAGE GUARANTEE Co.
Bridge Plaza, N., L. I. City, N. Y.

A Thousand Correspondents
afford holders of our Letters of Credit the means of securing current funds in any part of the world.
United States Mortgage and Trust Company
Broadway at 72d St. 55 Cedar St. 135th St. at 8th Av.

6% interest paid on savings if left for 12 months or longer. Our Certificates of Deposit backed by real estate security.
COMMERCIAL TRUST COMPANY,
Empire Life Bldg., Atlanta, Ga.

NEW YORK STOCK EXCHANGE

WEDNESDAY, JUNE 17, 1914.

	Stocks, (Shares.)
Total sales June 17, 1914	111,036
Same day last year	345,480
Total year to date	36,005,636
Same period last year	43,928,164
Average closing price 50 stocks, with day's net change	68.59 —.37
Same day last year	67.51 +.91

	High.		Low.	
This year's range	73.30	Jan. 31	65.24	Apr. 25
Same period last year	79.10	Jan. 9	63.09	June 10
Range year 1913	79.10	Jan. 9	63.09	June 10

Closing. Bid.	Ask.	Sales.		First.	High.	Low.	Last.	Net Chge.
27¾	27¼	300	Alaska Gold Mines	27½	27½	27¼	27¼	— ½
70⅞	70½	5,100	Amalgamated Cop	70⅞	70⅞	70½	70⅝	— ¼
56	56½	100	Am. Agricul. Chem	56½	56½	56½	56½	— ½
25½	25⅝	1,100	Am. Beet Sugar	26	26	25½	25½	— ½
27⅝	27¾	1,410	Am. Can	28	28	27⅝	27⅝	— ⅛
91	92	400	Am. Can pf	91½	91½	91	91	— ⅝
105	106	130	Am. Can pf. d	105	105	105	105	— ¼
30½	31	400	Am. Coal Prod. pf	30⅜	30⅜	30⅜	30½	— ⅛
31½	32	100	Am. Ice Securities	31½	31½	31⅜	31½	— ⅛
99	101	100	Am. Locomotive	99½	99½	99¼	99¼	— ¾
62	62¼	1,780	Am. Locomotive pf	62⅝	62⅝	62	62	— ½
101¼	102	100	Am. Smelt. & Ref	101¼	101¼	101¼	101¼	— ¼
123½	123¾	415	Am. Smelt. & R. pf	123¼	123¼	123	123	— ½
106½	107¼	100	Am. Teleph. & Tel	107⅛	107⅛	107⅛	107⅛	+ ⅛
11	12	100	Am. Tob. pf., new	11¾	11¾	11¾	11¾	— ⅛
30⅞	31¼	1,700	Am. Writing P. pf	31	31	30⅞	31	— ⅛
99¾	99¼	1,300	Anaconda Cop. Co	99¼	99¼	99	99¼	— ⅜
122	124	100	Atch., Top. & S. F	123¼	123¼	123¼	123¼	— ⅜
90⅝	90⅞	100	Atlantic Coast Line	90⅝	90⅝	90⅝	90⅝	— ⅝
81	81¼	600	Baltimore & Ohio	81	81	80⅞	81	— ⅛
91	91½	100	Baltimore & O. pf	91	91	91	91	— ⅛
41¾	41¾	100	Bethlehem Steel	41¾	41¾	41¾	41¾	— ⅛
82¾	84	100	Bethlehem Steel pf	83¾	83¾	83¾	83¾	— ⅛
90⅞	91	1,600	Bklyn Rapid Tran	91	91	90⅝	90⅝	— ⅛
19½	20	200	California Petrol'm	20¼	20¼	19⅝	19⅝	— ⅛
56½	57¼	375	California Pet. pf	57½	57½	57	57	— ⅛
193½	194	1,600	Canadian Pacific	194½	194½	193⅝	193⅝	— ⅝
80¾	88	25	Case (J. I.) Co. pf	88	88	88	88	— ⅛
36½	36¼	1,470	Central Leather Co	36½	36½	36	36⅛	— ⅛
101½	102½	100	Cent. Leather pf	102	102	102	102	— ⅛
51⅞	51⅝	1,100	Chesapeake & Ohio	51¾	51¾	51	51⅛	— ⅛
99½	100¼	800	Chi., Mil. & St. P	100	100	99¼	99⅞	— ⅛
40⅝	41⅛	200	Chino Copper	40⅞	40⅞	40⅞	40⅞	— ⅛
26½	27	210	Col. Fuel & Iron	27	27	27	27	— ⅛
128½	129	300	Consolidated Gas	128⅝	128⅝	128⅛	128⅛	— ⅝
8¾	8⅞	300	Corn Products Ref	8⅝	8⅝	8½	8½	— ⅛
28⅝	28⅞	1,006	Erie	28¾	28¾	28⅝	28⅝	— ⅛
43¼	43⅜	650	Erie 1st pf	43¾	43¾	43¼	43¼	— ⅛
147⅜	148	100	General Electric	147⅞	147⅞	147⅜	147⅜	— ⅜
91	92¼	400	General Motors	92	92½	92	92	— ⅜
93	93½	100	General Motors pf	93	93	93	93	— ⅜
24	24¼	200	Goodrich (B. F.) Co	24¼	24¼	24⅛	24⅛	— ⅛
123	123½	2,000	Great Northern pf	123⅞	123⅞	123⅝	123⅝	— ⅛
30⅝	31½	1,400	G. N. certs.ore prop	31	31	30⅝	30⅝	— ⅛
51⅝	52	500	Guggenheim Explor	52⅝	52⅝	52	52	— ⅛
113	118	100	Illinois Central	113½	113½	113½	113½	— 1
16¾	17	100	Inspiration Copper	16⅞	16⅞	16⅞	16⅞	— ⅛
62⅜	63	1,650	Inter.-Met. pf	63¼	63¼	62½	62½	— ⅛
106⅜	106⅝	400	Int. Harvester, N. J.	107	107	106⅝	106⅝	— ⅛
8	8½	200	Int. Paper	8¼	8¼	8¼	8¼	— ⅛
33¾	34	100	Int. Paper pf	33⅜	33⅜	33⅜	33⅜	— ⅛
26½	27	200	Kan. City Southern	27	27	26⅝	26⅝	— ⅛
137¾	138	7,900	Lehigh Valley	137⅝	138⅝	137	138	+ ⅛
10	10½	100	Mer. Marine pf	10	10	10	10	+ ⅛
59½	60	3,820	Mexican Petroleum	61¼	61¼	58	59	— 2⅝
22½	22¾	100	Miami Copper	22½	22½	22¼	22¼	+ ⅛
12½	13	10	Minn. & St. Louis	12¼	12¼	12¼	12¼	— ⅛
16¼	16¾	7,550	Missouri Pacific	16⅝	16⅝	16	16¼	— ⅛
49½	50	900	Montana Power	50⅝	50⅝	49⅜	49⅜	— 1⅛
130	132	305	Nat. Biscuit Co	130⅜	130⅜	130	130	— ½
107⅜	108¼	100	Nat. Lead Co. pf	107½	107½	107¼	107¼	— ⅛
14	14⅛	100	Nevada Con. Cop	14⅜	14⅜	14¼	14¼	— ⅛
91⅞	92	950	N. Y. Central	92	92	91⅝	91⅝	— ⅛
65¾	66	900	N. Y., N. H. & H	66	66	65¾	65¾	— ⅛
25	26	100	N. Y., Ont. & West	25	25	25	25	— ⅛
84	89¼	100	Norfolk & West. pf	89½	89½	89¼	89¼	+ ⅛
110	110½	1,900	Northern Pacific	111¼	111¼	110	110	— 1¼
111	111½	300	Pacific Mail	111¾	111¾	111	111	— ⅛
120¾	121	125	Penn. R. R	120⅞	120⅞	120⅝	120⅝	— ⅛
79½	80¼	100	People's Gas. Chi	80	80	80	80	— ⅛
43	44	100	Pittsburgh Steel pf	43¾	43¾	43¾	43¾	— ⅛
1	2	100	Pressed Steel Car	1	1	1	1	— ⅛
20⅜	21¼	300	Quicksilver	21	21	20⅜	20⅜	— ⅛
163¾	164	15,380	Ray Con. Copper	16⅞	16⅞	16⅞	16⅞	— ⅛
22⅜	23	100	Reading	164½	164½	163⅝	163⅝	— ⅝
2½	3¼	400	Rep. Iron & Steel	22⅝	22⅝	22⅝	22⅝	— ⅛
41	45	25	St. L. & San Fran	3	3	3	3	+ ⅛
53⅝	54	300	St. L. & San Fran pf	41	41	41	41	— ⅛
188	188	150	Seab. Air Line pf	54	54	53⅝	53⅝	— ⅛
93½	93⅜	3,300	Sears, Roeb. & Co	187	187	187	187	— ⅝
	54	100	Southern Pacific	93⅞	94	93⅝	93⅝	— ⅛
24	24½	700	Southern Railway	99	99	99	99	— ⅛
78	79	200	So. Railway ext	24¼	24¼	24	24	— ⅛
63	66	100	So. Railway pf. ext	78⅝	78⅝	78⅝	78⅝	— ⅛
80¼	81	400	Standard Milling pf	65	65	65	65	— 1
33½	34	300	Studebaker Co	31⅜	31⅜	31	31	— ⅛
141½	142¼	500	Tennessee Copper	33⅜	34	33⅜	34	— ⅛
15⅞	15⅝	100	Texas Co	143½	143½	142⅝	142⅝	— 1⅛
41½	42	600	Texas & Pacific	15⅛	15⅛	15⅛	15⅛	— ⅛
4¼	4¾	400	Third Avenue	42	42	41¼	41¼	— ⅝
154⅜	154½	7,750	Union B. & P. Co	4¼	4¼	4¼	4¼	+ ⅛
153½	154	400	Union Pacific	154⅞	154⅞	154½	154½	+ ½
97⅜	101	50	Union Pacific pf	85½	85½	83½	88½	— ⅝
10¼	11	340	Un. Dry Goods pf	97¾	97¾	97¾	97¾	— ⅛
31⅝	32	1,300	United Rys. Invest	12	12	11	11	— 1⅛
61¼	61¾	12,010	Un. Rys. Invest. pf	35	35	31½	32	— 3½
109¾	100⅞	400	U. S. Steel pf	61¾	61¾	61	61¼	— ⅜
57⅜	57⅞	3,500	U. S. Steel pf	109¾	109¾	109¾	109¾	— ⅛
28	29	100	Utah Copper	57⅞	57⅞	57⅞	57⅞	+ ⅛
48⅝	49	50	Va.-Car. Chemical	29	29	29	29	— 1
103	103½	212	Ry. & Power	49	49	49	49	
59¼	60	1,958	Wells-Fargo Exp	103½	103½	103	103	— ⅝
75⅞	76	600	Western Union Tel	60	60	58⅝	59½	— ⅝
41	44	100	Westingh. E. & M	76	76	75⅝	75⅝	— ⅜
114⅝	115	100	Wisconsin Central	41	41	41	41	— ⅝
		100	Woolworth pf	115	115	115	115	— ⅝

BID AND ASKED QUOTATIONS.

Closing quotations for Government bonds:

	Bid.	Asked.		Bid.	Asked.
2s, r, 1930	96¾	97½	Pan 2s, r, 1938	97	..
2s, c, 1930	97	..	Pan 3s, r, 1961	100	102
3s, r, 1918	101¼	102	Pan 3s, c, 1961	100	102
3s, c, 1918	101¼	102			
4s, r, 1925	109½	110½			
4s, c, 1925	110	111½			
Pan 2s, r, 1936	97	..			

Closing quotations for stocks in which there were no transactions:

	Bid.	Asked.		Bid.	Asked.
Adams Ex.	100	103	Inger-R	105	..
Allis-Ch.	10¼	11⅝	Do pf	89	..
Do pf	42½	45	Inter-Met.	14¼	14½
Am Ag Ch pf	96	97	Int Agric.	6	7¼
Am B Sug pf, ex d.	74½	75½	Do pf	20	25
Am S & F	103	105	Int H pf	118	..
Fdy	90½	92½	Int Nav C	108	115
Do pf	138	142	Do pf	114	115
A C & F	50⅝	51¼	Int St P	4⅝	5¼
Do pf	114	117	Iowa Cent.	6	7
Am Cot. pf	68⅝	69	Do pf	13	19
Am Coal	100	110	K C, Ft S & M pf	..	73
Am C Pr	55	56½	Kan C So	61¼	62
Am Cot O	41½	42½	Do pf	..	..
Do pf	93¾	95	Kayser (J) & Co	90	96
Am Ensign	106	107	Do 1st pf	109	113½
A H & L	4⅝	4¾	Do 2d pf	8	8¼
Do pf	21¼	22½	K & M	38	..
Am Lin	9¼	10	Do pf	26	30
Do pf	26	30	Kresge(SS) Co	93½	96¾
Am Malt	5⅝	6¼	Do pf	101	107½
Do pf	41	44	Lack Steel	80¾	84¾
Am Smelt	103	104	Lacl Gas	96	98
Am St Fd	80½	81½	Do pf	90	100
Am S R	107½	109	L E & W	5¾	9
Do pf	111	114	Lig & M	214	218
A T & C	57¾	58	Do pf	114¼	116¼
Am Tob	227	231	Long Isl'd	28	34
Am Wool	14½	18	L-W Bls	81½	83
Do pf	76	77	Do 1st pf	102	106¼
Assets Rl	..	10¼	Do 2d pf	90	95
A, T & S F pf	100⅜	101	Lorill Co	170	180
Bald Loc	43	47	Do pf	118	114½
Do pf	105	107½	Louis & N	138½	139½
Batop M	..	⅝	M'kay Cos	80	85
Brown Sh	36	42	Do pf	87½	88¾
Do pf	88	90	Man Elev	129¾	131
B Un G	12½	17½	M Dep Sts	57¼	60¾
Bruns Ter	6	8	Do pf	95¼	101
B, R & P	100	118½	Mer Mar	23⅝	24
Do pf	116¼	135	Mex P pf	..	88
But'k Co	29¼	30¼	Mich Cent	..	190
Canada So	67½	..	M & St L pf	27	81
C R R of N J	305	325	M, St P & S S M	123	128⅝
C & S	105	106¼	Do pf	130	142
Chi & A	8	9¼	Do 1st pf	103¼	82¼
Chi G W	13¾	25	M, K & T	17¼	17¾
Do pf	37½	37¾	Do pf	88½	41½
C, I & L	50	80	Mon P pf	101¼	102
C, I & L pf, ex d.	..	..	M W of P	108	110
C, St P, M & Om	128	140	N C & St L	135	140
Do pf	135	145	Nat Biscuit	125½	129
C, St P, M & Om pf	128	140	Nat Enam	104	114½
C, C, C & St L	22	40	Do pf	78	88
Do pf	..	61¾	Nat Lead	45¼	48¾
Cluett-P	66	67½	Do pf	107⅝	108¼
Do pf	101¾	103	Nat Rys of M	27¾	35
Colo Fuel & I pf	128¼	130	Do 2d pf	11¼	13¾
Col & So	21¾	23	Nev Con	..	..
Do 1st pf	40	42	N Y A B	64	67
Do 2d pf	32	40	N Y C & St L	86	90
Corn P R pf	64	68	Do 1st pf	92	100
Crex Carp	70	77	Do 2d pf	70	80
Cuba-Am S	..	30	N Y Dock	5	20
Do pf	..	84	Do pf	..	26
D & Co pf	98⅜	99¾	Norf So	26¼	30
Del & H	148½	149	Norf & W	104⅝	105¾
D L & W	400	408	North Am	68⅝	76¼
D & R G	10¾	11⅜	N Y T & Light	59	66
Do pf	17	19½	Ont Min	2¼	2⅝
D M & Ft Dodge pf	3½	..	Pabst B pf	95	102
Det Ed	118	118¾	Pac Coast	75	90
Det & M	85	..	Do 1st pf	80	95
Do pf	85	..	Do 2d pf	75	90
Det U R	..	71	P T & T	25	28½
Dist Sec	15	16	Do pf	88	90¼
D, S S & A	..	4	Peo Gas	95	100
Do pf	8	8¼	Pett-Mull	20	37
Du P de N Pow pf	85	87	Do 1st pf	..	..
Erie 2d pf	35	37¾	Do div	..	90
F & A S	8	15	Phelps Dge	175	..
Do pf	32	37	Phila Co	78	84
Gen Chi	168	171	Do pf	88	90
Do pf, ex	..	..	Pr St Car	..	..
G'drich	108½	110	Do pf	102¾	103
(F) Co	90	90½	P'man Co	154	155¾
Hav E R	..	..	Quicksilver	..	..
L & P	75	76½	Do pf	1½	2½
Do pf	92	93½	R R Sec 1	..	..
Helme (G W) Co	155	170	C stk c	..	73
Do pf	110	117	Ry St Spr	23	29
Homest'k	117	119	Do pf	88¾	90
			Rdg 1st pf	89¾	89¾
			Do 2d pf	87	88
			Rep I & S	2⅜	3
			Do pf	5¼	4½
			Rock Isl'd	2⅜	3
			Do pf	5¼	4½
			Rumely(M) Co	9	11
			Do pf	26	27¾
			St L & S F 1st pf	8	14
			St L & S F C & E I ctfs	10	30
			St L & S W	18½	20½
			Seab A L	10	12
			Sears-R pf	122	128¼
			S-S S & I	26	30
			Do pf, ex div	84¼	..
			So P R S	30	..
			Do pf	80	100
			So R, M & C	..	..
			Stand M	35½	37
			Studeb Co	86¼	88¼
			T P L T	98	105
			T, St L & West	7	10
			Do pf	12¼	15½
			T R T	128¾	104
			Do pf	107½	118
			Und Type	74	81
			Do pf	107½	118
			Un Dr G	82¾	85
			U B & P pf	20	22
			Un Cig M	46¾	47¾
			Do pf	99	100
			U S C I	11	30
			U S Exp	76¼	78
			U S Ind	17	30
			U S R & I	59½	60½
			U S Rub	58½	59
			Do 1st pf	103	104
			Vand R R	..	85
			Va-Car Ch Co	102½	104
			Va L C & Coke	40	50
			Va R & P pf	97	..
			Vul Detin	6¾	11
			Do pf	22	35
			Wabash	⅜	1
			Do pf	1¾	3
			West Md	31½	35
			Do pf	81	89¾
			W E & M	124	126
			Do pf	120	125
			Weym-B	225	300
			Do pf	112	120
			W & L E	3½	4¾
			Do 1st pf	14	16
			Do 2d pf	5	8
			Wr'w'th (F W)	97	99

CONSOLIDATED EXCHANGE.

Transactions took place on the Consolidated Stock Exchange in the following stocks of which no sales were reported elsewhere in the financial district: Interborough common, National Lead, Rumely, National Enameling, Denver & Rio Grande and Chicago Great Western preferred. The price movement as far as the general list was concerned reflected heaviness, although there was a slightly steadier tone near the close. Sentiment was adversely influenced by the belief that the Mexican situation was again becoming threatening. Opening quotations on the 9:30 o'clock call proved to be the highest for a number of the prominent stocks.

Sales.		Open.	High.	Low.	Last.
1,110	Amal. Cop	70⅝	70⅝	70⅛	70⅛
50	Am. B. Sug	26½	26½	26¼	26¼
70	Am. Can	28⅛	28⅛	27⅞	27⅞
10	Am. Ice Sec	30¼	30¼	30¼	30¼
20	Am. Locom	31⅛	31⅛	31⅛	31⅛
30	Am. Smelt	63⅜	63⅜	62⅞	62⅞
30	Am. T. & T	123½	123½	123½	123½
110	Anacon. Cop	31	31	30⅝	31
60	A., T. & S. F	99⅝	99⅝	99	99
40	Balt. & Ohio	91⅜	91⅜	90⅝	90⅝
30	Beth. Steel	41¾	41¾	41¾	41¾
200	B'klyn R. T	91	91	90⅝	90⅝
50	Calif. Petrol	20	20¼	19⅞	19⅞
150	Can. Pacific	194½	194½	193½	193½
210	Cent. Leather	36¾	36¾	36⅛	36⅛
260	Ches. & Ohio	51¾	51¾	51⅛	51⅛
10	C. G. W. pf	37⅝	37⅝	37⅛	37⅛
30	C., M. & S. P	100	100	99⅝	99⅝
50	Den. & R. G	10⅝	10⅝	10⅜	10⅜
180	Erie	28⅞	28⅞	28¼	28¼
30	Erie 1st pf	43⅝	43⅝	43⅛	43⅛
30	Gt. Nor. pf	128⅜	128⅜	128⅛	128⅛
30	Int.-Met. pf	14¼	14¼	14¼	14¼
1,960	Lehigh Val	137⅛	138⅜	137	138
40	Mex. Petrol	58¾	59¼	58¾	59
970	Mo. Pacific	17⅛	17⅜	16¾	16¾
10	Nat. Enamel	10⅝	10⅝	10⅝	10⅝
30	Nat. Lead	45¾	45¾	45¼	45¼
590	N. Y. Central	92¾	92¾	91⅝	92
100	N. Y., N. H. & H	66¼	66¼	65¼	65½
40	North. Pac	111¾	111¾	111	111
30	Pacific Mail	22⅜	22⅜	22⅛	22⅛
120	Pennsylvania	111⅜	111⅜	111	111
4,560	Reading	164¼	164¼	163⅝	163⅝
20	Rumely	10¼	10¼	10	10
210	South. Pac	98⅞	98⅞	98¼	98¼
20	Southern Ry	24½	24⅝	24⅜	24⅜
20	Tenn. Copper	34	34	34	34
20	T. C. St. pf	100	100	100	100
50	Third Av	40	42	40	42
100	Union Bag	4	4	4	4
2,910	Union Pacific	155	155¼	154⅝	154⅝
2,680	U. S. Steel	61¾	61¾	61	61¼
20	U. S. Steel pf	110	110	109⅝	109⅝
140	Utah Copper	57⅞	57⅞	57¼	57¼
20	Va.-Car. Chem	29½	29½	29	29
280	W. U. Tel. pf	99½	99½	99⅜	99⅜
120	Wh'house El	75¾	75¾	75⅛	75⅛
18,200					

MINING STOCKS.

600	Atlanta	.18	.18	.18
300	Jim Butler	1.00	1.00	1.00
600	Jumbo Ext	23½	.24	.23½
700	Tonn. Mercer	.45	.45	.45
200	Vindicator	1.06½	1.06½	1.06½
20	West End	1.00	1.00	1.00
		.80	.81	.80

BONDS ON STOCK EXCHANGE

Total sales June 17, 1914	$1,509,000
Same day last year	1,896,500
Total year to date	848,111,500
Same period last year	271,649,500
Average closing price 40 bonds, with day's net change	87.24 —1.06
Same day last year	86.71 +.15

	High.		Low.	
This year's range to date	89.42	Feb. 4	86.40	Jan. 3
Same period last year	92.31	Jan. 10	85.78	June 11
Range year 1913	92.31	Jan. 10	85.45	Dec. 18

N Y State 4½s	1,000	110¾	110¾
	6,000	110	..
Va 6s, def. Brown Bros & Co ctfs	2,000	54	54½
	10,000	54½	54½
	5,000	54½	53¾
N Y City 4½s, May, 1954	2,000	87¾	..
4s, 1955, reg	10,000	99	..
4s, 1957	1,000	99¾	..
4s, 1958	2,000	99½	..
4s, 1959	10,000	99¾	..
	10,000	99¾	..
	2,000	99½	..
	1,000	99¾	..
4½s, registered	11,000	101⅞	..
4½s, Nov, 1917	4,000	101⅜	..
	7,000	101⅜	..
Adams Express 4s	1,000	77⅛	..
Am Hide & L 6s	1,000	102	..
Am Sm Secur 6s	5,000	104⅜	..
	1,000	104⅜	..
	10,000	104⅜	..
Am T & T col 4s	1,000	89½	..
	1,000	90	..
Am Tobacco 4s	1,000	88½	..
Armour & Co 4½s	2,000	93¾	..
At, T & S Fe adj 4s, stpd	500	87⅝	..
	10,000	88	..
	8,000	87⅞	..
At & S Fe 5s	8,000	100⅞	..
Atl Coast Line, L & N col 4s	2,000	91¼	..
	23,000	91	..
B & O prior 5½s	8,000	92½	..
	10,000	93⅜	..
gold 4s	14,000	94¼	..
	10,000	94	..
conv 4½s	45,000	92	..
P Lake E & W 4s	3,000	87¾	..
	10,000	87¾	..
Beth Steel ext 5s	21,000	99⅛	..
1st & ref 5s	2,000	88⅝	..
	20,000	88⅝	..
	2,000	89⅛	..
B R T 5s, 1918	6,000	100	..
ref conv 4s	11,000	90⅜	..
	17,000	90⅜	..
	1,000	90⅜	..
	6,000	90⅜	..
	3,000	90⅜	..
10,000	90⅜	..
Bklyn Un El 1

POLO ROUTS TRADERS ON STOCK EXCHANGE

Teams Mounted on Stick Ponies Play a Match Game on the Board Room Floor.

PACKED GALLERY LOOKS ON

Dark Shirts Beat Whites Minus 2 to Minus 4, and Win a Sanitary Paper Cup.

The enthusiasm aroused among members of the Stock Exchange by the international polo games boiled all over the board room floor yesterday afternoon, when, to the intense disgust of the older men on the board, the polo fans engaged in a near real polo match, under the direction of Charley Knoblauch and "Buck" Buchanan, moving spirits in sporting events on the Exchange in busier and better times.

It was evident in the early hours of business that something beside buying and selling of securities was coming off before the day was over. A number of the members who fail sometimes to behave in the staid fashion of those who bought their seats before the panic of '93 were seen to have much to do in the shops of New Street, and when they returned to the Stock Exchange they carried odd-looking bundles. After events showed that the packages contained "polo ponies" imported for the single match.

The game started shortly after 1 o'clock, with a large gallery to watch and cheer the skill of the players. Most of the brokerage houses had been tipped off at noon to send everybody over to the Exchange to see the fun, and in a short time the balconies were filled.

The management gave a touch of true polo flavor to the preliminaries of the game by appointing Brother Jones, as it time-keeper. Mr. Jones acted in that capacity at the Meadow Brook matches, and showed familiarity with his duties by taking out his watch immediately upon the appearance of the teams.

The players pranced out from under the north gallery, each man astride of a child's steed—a stick with a carved horse's head. The parade of polo ponies around the field was held by the spectators to be without parallel in any similar exhibition in the world. The field was the eastern quarter of the floor, with goals wherever the umpire, George M. Sidenberg, liked best to see the ball go. Each player swung a croquet mallet and the ball was a croquet ball, solid and heavy.

The teams lined up as the White and Dark Shirts, with John Julian Dick as No. 1 for the Whites, William T. Starr as No. 2, W. W. Stokes as No. 3 and George B. Buchanan as back. The Dark Shirts were Chalmers Wood, Jr., as No. 1; Hamer F. Fiers as No. 2, Fritz W. Hoeninghaus as No. 3 and Harrison K. Bird as back.

It was decided to play four chukkers of eight seconds each. The periods were considered plenty long enough after action started, as there were members who actually tried to do business around the Southern Pacific and Steel posts while the game was on, and the serious objections filed by these men would have been disastrous to a longer game. As it was, one of the short chukkers was largely cut down by an altercation between "Major" Bird and a stout member when a hard-driven ball carromed off the stout member's left shin.

Fouls were plenty; in fact, they were the feature of the game. But the audience liked the clever horsemanship displayed and criticised nothing that was done. At the end of the fourth chukker, when Referee Knoblauch called it enough for one day, it was figured that each side had scored 5 goals, but penalties had written off the plus counts and only minus ones remained. Various calculations made the corrected score minus 4 for the Whites and minus 2 for the Darks. So the Darks had the better of the match, and immediately began to talk of challenging the winners of the international trophy.

The presentation of the cup was a more or less solemn affair. Neville G. Higham, who used to be a member of the London Stock Exchange, and Rupert L. Joseph received the cups, sanitary vessel made of paper for the winning team, and expressed the deep satisfaction of the serious-minded members of the board that the game had been won and lost without greater casualties than the barked shins of unoffending bystanders.

U. S. BOND MARKET POOR.

Channing Rudd Thinks Reserve Banks Will Get 2s Under Par.

Special to The New York Times.

CAPE MAY, N. J., June 17.—The principal address at the annual meeting of the Maryland Bankers' Association here to-day was delivered by Channing Rudd of Baltimore, who discussed the possible relations of currency and United States bonds under the Federal Reserve act.

Mr. Rudd asserted that the act was fourfold in its purpose, aiming toward centralized control of the banking system, for mobilized reserves, for rediscount facilities, and for elasticity of the circulating medium. In discussing the right vested in the Federal reserve banks to purchase each year $25,000,000 United States bonds, Mr. Rudd said:

"The supply of bonds in the open market would come from liquidating banks, banks retiring from the system, and from the general public. As the likelihood of the 2s selling above par is remote, the reserve banks will undoubtedly have many opportunities to purchase bonds in the open market below par. Consequently it is reasonable to suppose that all of their purchases will be below par, and in the open market, unless the Reserve Board forces them to purchase bonds from the national banks at par. However, if the general market supply of bonds is small, the purchases by reserve banks under the refunding provision should result in maintaining the price of the 2s close to par.

"In view of present redundant circulation, and the possibility that the Government may issue new bonds, either to replenish Treasury cash or to finance any Mexican crisis, the present market for United States bonds is unsettled and an immediate advance in market prices is unlikely. There should, however, be a normal demand for bonds when business conditions improve and the demand for money increases."

Representative Carter Glass is scheduled to address the convention at the annual dinner this evening. Carl R. Gray, President of the Western Maryland Railroad, is also to speak.

VANDERLIP IN U. P. SUIT.

Testifies That as Director He Accepts Auditors' Figures.

Frank A. Vanderlip, President of the National City Bank, testified before Supreme Court Justice Page yesterday in the suit brought by Joseph T. McCaddon to prevent the distribution by the Union Pacific Railroad as an extra dividend of $74,020,872 worth of Baltimore & Ohio stock among the Union Pacific's common stockholders.

Mr. McCaddon, who is a preferred stockholder of the Union Pacific, holds that the Baltimore & Ohio stock is part of the capital holdings of the Union Pacific Railroad, and that as the distribution is of assets and not of earnings the preferred stockholders are entitled to share in it.

Mr. Vanderlip is one of the Union Pacific's Directors, and voted in favor of the distribution. He testified as to the correctness of certain of the Union Pacific's balance sheets. He said that he could not say positively that the balance sheets were correct, as he had not added up the various items, but he assumed that competent accountants had been employed. He had confidence, he said, in the correctness of the figures furnished by the auditors.

LATEST CUSTOMS RULINGS.

Appraisers Fix the Duties on a Variety of Imports.

Tobacco pouches, rubber-lined, are "smokers' articles" within the meaning of the tariff, according to a decision of the Board of United States General Appraisers made yesterday.

L. S. Holtzoff & Co. failed in a protest relating to mufflers made of cotton cloth containing between 150 and 200 threads per square inch, and having over 6 yards to the pound. Duty was taken at the rate of 5 cents per square yard under Paragraph 322. The importers claimed 45 per cent. ad valorem as manufactures of cotton under the same paragraph.

Best & Co. objected to a 60 per cent. duty on children's aprons as appliqued cotton wearing apparel under the old law. Duty at 50 per cent. was claimed under Paragraph 324 as cotton wearing apparel not specially provided for. Protest sustained.

Waxed artificial flowers on wire stems imported by C. H. Wyman & Co.; St. Louis, were admitted by the board at 45 per cent. ad valorem under the tariff of 1897 as manufactures in chief value of metal. They were classified by the customs authorities as artificial flowers with a tax of 60 per cent. Collector reversed.

George Silva filed a protest claiming clerical error. An item on the invoice was erroneously listed at £102 10s. instead of £87 16s. The Appraiser, in making his return, reported "full foreign market value would be covered if this item is taken at £87 16s. Instead of £102 10s." The Treasury Department and the Collector refused to make an allowance on the ground that the error was not manifest. The board accordingly overrules the claim for relief. Other clerical error protests overruled were in the names of Dower & Clinton, Hawley & Letzerich, and Kunstadter Brothers.

Sahadi Brothers were overruled in a contention dealing with wild cherry kernels, shelled. They were returned for duty under the old law at 10 per cent. ad valorem as unenumerated unmanufactured articles and were claimed free as non-edible drugs, or as crude vegetable substances unmanufactured.

The Atzler Brothers Company, Chicago, lost in a contention for lower duty on fibre imported under the old act. It was assessed at 20 per cent. as not enumerated, whereas the importers claimed it free as a vegetable substance not specially provided for in Paragraph 650. The Appraiser reported the fibre as dressed, cut, and suitable for brushmakers' use. Judge Hay says that neither the importer, when called as a witness, nor the Government Examiner seemed to know very much about the merchandise. The board is therefore left without definite knowledge as to the exact character of the merchandise.

Waldorf-Astoria Tax Order.

An order was issued by Supreme Court Justice Greenbaum yesterday to compel the Tax Commissioners to show cause why the assessment of the Waldorf-Astoria Hotel property should not be reduced. The application complained that the property was assessed at $12,716,000 while a fair value for it would be $11,200,000. It was also set forth that other real estate is assessed at only 65 per cent. of its value while the Waldorf-Astoria was assessed at $2,000,000 more than its value.

DIVIDENDS.

Republic Railway & Light Co.
PREFERRED STOCK DIVIDEND NO. 12.
New York, June 17, 1914.
The Board of Directors have this day declared the twelfth consecutive quarterly dividend of One and One-Half Per Cent. (1½%) on the Preferred Stock of the Republic Railway & Light Company, payable July 15th, 1914, to stockholders of record at the close of business June 30th, 1914. Checks will be mailed. F. B. LASHER, Treas.

Metropolitan Trust Company of the City of New York.
DIVIDEND NO. 70.
A QUARTERLY DIVIDEND OF SIX PER CENT. for the quarter ending June 30th, 1914, has been this day declared, payable on June 30th, 1914. The transfer books will be closed at 3 P. M. June 19th, and reopened at 10 A. M. July 1st, 1914.
Dated New York, June 9th, 1914.
BERTRAM CRUGER, Treasurer.

THE BUFFALO MINES, LIMITED.
Notice is hereby given that a regular quarterly dividend of five (5%) per cent. on the capital stock of The Buffalo Mines, Limited, will be paid July 1, 1914, to stockholders of record June 30th, 1914.
Stock books will close at the close of business on June 20th, 1914, and reopen for transfer July 2nd, 1914.
GEORGE G. MILLER,
June 1, 1914. Secretary-Treasurer.

UNITED TRACTION AND ELECTRIC COMPANY.
JERSEY CITY, N. J., June 4, 1914.
A Dividend of ONE AND ONE-QUARTER PER CENT. on the Capital Stock of this Company will be paid July 1, 1914, to the registered holders of June 9, 1914. Transfer books will be closed on the 9th inst., and will be reopened June 15, 1914.
C. S. SWEETLAND, Treasurer.

THE NEW YORK TRUST COMPANY.
26 Broad Street.
The Board of Trustees has declared this day the usual quarterly dividend of EIGHT PER CENT., payable June 30, 1914, to stockholders of record at the close of business June 20th, 1914. Transfer books will close June 20, 1914, and reopen July 1, 1914.
HERBERT V. MORSE, Secretary.
New York, June 17, 1914.

PROPOSALS.

SEALED BIDS WILL BE RECEIVED BY the Board of Water Supply, at its offices, 2nd floor, Municipal Building, Park Row, Centre and Chambers Streets, New York City, until 11 A. M. on Tuesday, June 23, 1914, for Contract 76, for the construction of an Ashokan Bridge, a reinforced concrete structure forming part of the highway system around Ashokan Reservoir, and consisting of 15 arches, each having a span of 56 feet 11 inches and a rise of 11 feet 4 inches. The bridge will be about 1,120 feet long, and will have a roadway 22 feet wide. The foundations, abutments, and lower portions of the piers are not included in this contract. There will be about 8,400 feet of 2-duct to 12-duct electric conduit. The work is located near Ashokan, in the Town of Olive, Ulster County, New York, about 14 miles west of the City of Kingston.

At the above place and time the bids will be publicly opened and read. Pamphlets containing information for bidders and contract drawings can be obtained at the above address, at the office of the Secretary, by depositing the sum of ten dollars ($10) in cash or certified check for each pamphlet. For further particulars apply to the office of the Principal Assistant Engineer at the above address.

CHARLES STRAUSS, President.
CHARLES H. CHADWICK,
JOHN F. GALVIN,
Commissioners of the Board of Water Supply.
W. BRUCE COBB, Secretary.

SEALED BIDS WILL BE RECEIVED BY the Board of Water Supply at its offices, twenty-second floor, Municipal Building, Park Row, Centre and Chambers Streets, New York City, until 11 A. M. on Tuesday, July 14, 1914, for Contract 140, for roofing with reinforced concrete tiles 46 superstructures along the line of the Catskill aqueduct between the Ashokan and Hill View Reservoirs, a distance of approximately 92 miles. Approximately 26,900 tiles will be required under the contract. The buildings, ready to receive the tiles, are being constructed under other contracts.

At the above place and time the bids will be publicly opened and read. Pamphlets containing information for bidders and contract drawings can be obtained at the above address, at the office of the Secretary, by depositing the sum of ten dollars ($10) in cash or its equivalent for each pamphlet. For further particulars apply to the office of the Principal Assistant Engineer at the above address.

CHARLES STRAUSS, President;
CHARLES H. CHADWICK,
JOHN F. GALVIN,
Commissioners of the Board of Water Supply.
W. BRUCE COBB, Secretary.

PROPOSALS FOR EQUIPAGE AND MATERIALS.—Quartermaster's Office, 16th Street and Gray's Ferry Road, Philadelphia, June 15, 1914.—Sealed proposals will be received here until 1 P. M., June 30, 1914, for furnishing at this depot: Spark Arresters; Sacks (Sand); Sodded Turf; Brooms; Packing; Mattress Covers; Desks, field; Drilling, cotton; Duck, khaki and olive drab; Rivets, Stovepipe; Handles, shovel; Halves, pick; Hatchet; Buckets; Machete; Shovels; Spades; Silk, sewing; Weeding, cotton; Webbing, cotton, O. D. Information on application. Colonel THOMAS CRUSH, U. S. A.

SEALED PROPOSALS will be received at the office of the Lighthouse Inspector, Throgkmorton, N. Y., until 3 o'clock P. M. July 15, 1914, and then opened, for furnishing necessary for light vessels and buoys for the 2nd district, fiscal year 1915, consisting of chain for buoys and light vessels, mushroom anchors, shackles and swivels for light vessels and buoys, chain and bridle chains for bell buoys. Blank proposals and particulars may be obtained by addressing the Lighthouse Inspector, Tompkinsville, N. Y.

FORT SANCOCK, N. J.—Sealed proposals in triplicate will be received here until 12 M. June 22, 1914, and then opened, for construction of standard gauge railroad, reconstructing asphalt gravel wagon road, and filling trestle. Information furnished on application. Envelopes should be indorsed "Proposals for Constructing Roads," and addressed to the Quartermaster.

BUSINESS WORLD

COMMERCIAL PAPER.

Yesterday...3¾@4 per cent. for the best names
Tuesday...3¾@4 " " " " "
The quotation is for six months' paper.

Upholstery Buyers Active.

At a meeting of the upholstery buyers of the Dry Goods Alliance, 75 Spring Street, yesterday there was no indication of the reported depression in business. Several representative stores in the Eastern States had their buyers here for merchandise for immediate and Fall delivery, and buying was every bit as liberal as it was a year ago, if not more so. There was no especial feature to it, however.

The River of Doubt on the Map.

An enterprising firm of map makers in this city is now showing maps containing the much disputed River of Doubt, locating it and its tributaries on the map of Brazil according to the information given out by its famous discoverer. The idea of the makers is to have the new map used as a window display, and if it attracts as much attention in the windows of their customers as it does in their own it will be a valuable means of drawing attention to merchandise shown in the store windows.

Another New Sales Stunt.

Another new kind of special sale, one which should prove of value to merchants in cities and towns where the stores are open evenings, has just been tried out successfully by an up-State merchant. He called it an "after supper" sale, the special offerings having been put on the counters for distribution only in the evening. The first sale of this sort was held on Saturday evening, and it is said to have stimulated business considerably, in trade opinion it should be just as effective on other evenings, especially so on Monday, when stores in many of the smaller places are open even during the heated period.

Gray Goods Continue Quiet.

Quiet continued in the local gray goods market yesterday, but prices continued firm at recent levels. Print cloth sales were limited; 38½-inch 64-60s sold in a small way at 5 cents for nearby delivery. This was also true of 39-inch 68-72s at 5¾ cents; 80 square, four yard, goods sold in a rather small way for 7 cents. There was only a small business done on sheetings, drills, and similar goods. The 48 square, four yard, sheetings were firmly held at 6½ cents. Quotations were firm also on 48 square, three yard, goods at 5⅝, 44 square 48-52, 4.70 yard, goods at 4¾ cents. Some small business was done on 40-inch lawns in the course of the day.

No Motive to Sacrifice.

There is at least one bright phase to conditions in the clothing trade this season. While stocks may not be moving as quickly as desired, they are not depreciating in value in the meantime. The advances which have occurred in the piece goods market have actually increased the net worth of merchandise bought but not yet sold. Manufacturers cannot afford to offer lower prices than they did formerly in the season, and consequently the retailer is given no motive to buy and sacrifice what stock he has on hands to obtain the fresher merchandise. The continued tendency of fabric prices to harden should be beneficial to the industry in general and prevent profit slashing to a great extent.

New Wool Makes Poorer Cloth.

One of the largest manufacturing clothiers in the trade, commenting upon the rising cost of fabrics, remarked that the scarcity of wool and the necessity of putting what raw product is bought immediately into cloth have made for an inferior grade of goods. He knew of only one mill, he said, that always keeps a sufficiently large quantity of wool on hand to draw from a mature stock. "The result of speeding the wool from the sheep's back to the loom," he said, "has been the production of a much inferior cloth. You have live wool for dead stock. A comparison after the cloth has been sponged, between the goods where the wool has been allowed to mature and a similar fabric that grew very recently on the sheep, shows a shrinkage of from 50 to 60 per cent. less in favor of the former."

Spring Prices for Men's Wear.

The question uppermost in the minds of the controlling factors in the men's wear primary market is that of Spring prices. It is understood to have been the intention of the leading seller to open up lines for next season before this, but continued advances on raw wool prevented the operation of this plan. One staple number in this company's line was recently advanced 7½ cents, and, as the fabric referred to is a year-round cloth, the increase should serve as a pretty fair indication as to what may be expected on other offerings for the lightweight season. It is the general impression that advances over last Spring should average about 7 per cent. So far the prominent clothiers in the clothing trade report that no prices have been made to them, and are not expected until around the first of next month.

May Close Again on Thursdays.

According to information received from merchants in some of the smaller cities, the idea put into practice last Summer of giving a half holiday on Thursday to employes of stores which do most of their business on Saturday afternoon and evening, was so successful that it will be tried again this year by many of them. It is said that it did not take the buying public of the cities in which the scheme was tried very long to make up their minds to concentrate their purchases on other days, and it is thought that very little business was lost after the first two or three weeks the plan was in operation. It has been advocated that the stores in the smaller cities imitate the big stores in this city and give a whole day off, this day, of course, being Thursday instead of Saturday, as is the case here. There is some doubt, however, of this scheme being put into operation.

Office Equipment Exports.

The United States stands pre-eminent in the manufacture and exportation of labor-saving devices for office use. In the calendar year of 1913 the exports of typewriters from the United States amounted to five times the value of the corresponding exports from Germany and sixty times those from the United Kingdom. Adding machines exported from the United States were worth two and a half times and cash registers forty-four times as much as those exported from Germany. The combined exports of the three articles from France represented only one-fortieth the value of the American shipments. The distribution of these exports from the United States is general, and few countries of the world are without American typewriters, adding machines, or cash registers. The Bureau of Foreign and Domestic Commerce has just issued a report on the subject, showing among other things, the duties imposed by foreign countries on the articles mentioned.

Dried Potatoes for Cattle.

The "Utilisation of Potatoes in Europe" forms the subject of a monograph just issued by the Bureau of Foreign and Domestic Commerce. The subject is treated by Consul General Robert P. Skinner of Hamburg, and contains, in addition, numerous Consular reports from other sections of Europe. The German potato crop is now about four times that of the United States, and the industrial use of the tuber in Germany has reached proportions that are attracting world-wide attention. Starch, alcohol, and dried potatoes for fodder are the principal products of which the last named is the newest and most interesting. Fresh raw potatoes are not a satisfactory food for cattle, even when they are to be had at small cost, and the discovery that dried potatoes were excellent for feeding purposes and had good keeping qualities marked an epoch in the history of Germany's agricultural development.

Sardines Not Plentiful.

Reports received in this city yesterday by importers of canned fish products is to the effect that the fishing for French sardines in the Vendee district, which started on May 15, resulted in some catch, although not the quantity that was expected. Indications are that by the end of this month the fishing will be general throughout Brittany. The packers generally are very pessimistic, and do not see any relief from the high prices characterizing the French fishing for the past few years. Cabled reports are that fishing for Portuguese sardines continues fair; the fish now being caught, however, are only suitable for the Dingley ¼s with bones, and the ⅛s with bones. Boneless ¼s continue quite scarce, and there has been a marked improvement in the demand for them in the past few weeks. The Stronmeyer & Arpa Company are advised by their correspondents that the packers have not been able to put up any skinless and boneless Portuguese sardines owing to the fish not being of a suitable size for preparation. Fishing for Norwegian sardines has been in progress for over a month, but no reports have been received here on which to base a judgment of this year's run.

FREIGHTS DULL IN EUROPE.

Lloyd E. Sanderson Sees Good Outlook Here Because of Crops.

Lloyd B. Sanderson, general agent of the Royal Mail Steam Packet Company, who returned from London yesterday on the White Star liner Olympic, said the outlook for general freights in Europe this season was not bright, but the prospects for the North Atlantic trade were good on account of expected heavy crops in the United States.

"Grain will start moving across the Atlantic in September," said Mr. Sanderson, "and there will be plenty of tonnage this year because there is little demand for it in Europe, which will be different from 1912, when no ships were to be had."

He added that all the shipyards were busy on the other side and that no doubt a good deal of the new tonnage was intended for the Panama Canal trade.

COMMODITIES MARKETS.

WHEAT.

The wheat market was again under pressure of new-crop offerings, and during the first part of the day prices were decidedly weak, with heavy selling. Leading commission houses were aggressive on the bear side, and at the decline the market reached the lowest point reached for a number of years.

Late in the day there was a partial reaction, which left the market ⅛@⅜c lower at the close.

In the local cash market No. 2 hard Winter wheat was quoted at 97¾c, cost, insurance, and freight, New York; new No. 2 red, 90¼c, duty allowed, cost, insurance, and freight; No. 1 Northern Duluth, $1.00¾, free on board, afloat; No. 1 Northern, Manitoba, $1.02¾, free on board, afloat.

NEW YORK PRICES.

	High.	Low.	Close.	Prev. Close.	Last Year.
July	93½	92¼	92⅝	93¼	1.06
September	90¾	89¼	89⅜	90	1-16@90 1-16
December			92⅝	92⅝	

CHICAGO PRICES.

July	83½	82⅜	82⅝	83¼	91⅝
September	85¼	84	84⅛	84⅝	91⅝
December	88⅞	88¼	88⅝	89	93⅝@93 1-16

CORN.

The market for corn broke sharply, but prices later rallied on covering and final prices were ⅛c net lower to ⅛c net higher.

In the local cash market No. 2 yellow corn was quoted at 80½c, cost, insurance, and freight, prompt.

CHICAGO FUTURE MARKETS.

	High.	Low.	Close.	Prev. Close.	Last Year.
July	70¼	69⅜	70¼	70⅝	62¼
September	67⅜	66⅝	67⅛	67⅜	63½
December	57⅜	57	57⅛	57⅜	61⅞

OATS.

Crop accounts were not very encouraging, and the market rallied late and closed steady, net unchanged @⅛c higher.

The local cash market was quiet, standard white being quoted at 36@36½c; No. 2, 46@46½c; No. 3, 45½@46c; No. 4, 45@45½c; ordinary clipped white, 46¾@47½c; fancy clipped white, 47@48¼c, all elevator.

CHICAGO FUTURE MARKETS.

	High.	Low.	Close.	Prev. Close.	Last Year.
July	30½	30¼	30¼	30¼	42¼
September	32⅜	32⅛	32⅛	32⅛	43⅝
December	39	38⅝	39	39	45¾

PROVISIONS.

The provision market showed a firmer tone throughout the greater part of the day.

CHICAGO FUTURE MARKETS.

	High.	Low.	Close.	Prev. Close.	Last Year.
Lard—					
July	10.12	10.02	10.10	10.05	11.07
September	10.27	10.20	10.27	10.20	11.20
Ribs—					
July	11.55	11.37	11.55	11.37	11.80
September	11.55	11.42	11.55	11.42	11.65
Pork—					
July	20.75	20.60	20.75	20.62	20.70
September	20.17	19.92	20.17	19.95	20.37

COTTONSEED OIL.

Late in the session there was a slight rally, and at the close the market was 1 point net lower to 2 points higher.

The range of contract prices was as follows:

	High.	Low.	Close.	Prev. Close.
Spot	...	...	7.20@7.32	7.28
June	...	...	7.20@7.32	7.26
July	7.33	7.30	7.31@7.32	7.32
August	7.33	7.30	7.31@7.32	7.31
September	7.60	7.58	7.58@7.60	7.59
October	...	...	7.41@7.54	7.52
November	7.06	7.05	7.04@7.07	7.04
December	7.06	7.00	6.99@7.02	7.00
January	7.00	7.00	6.99@7.00	7.00

COTTON.

The market closed steady, at a net advance of 2 points on June and of 5 to 10 points on later deliveries.

Southern spot markets, as officially reported, were unchanged to ⅛c lower. The local market for spot cotton was quiet and unchanged, at 13.40c for middling upland; sales, 125 bales.

The range of contract prices was as follows:

	High.	Low.	Close.	Close.
June	12.68	12.44	12.84@12.89	12.82
July	12.99	12.84	12.92@	12.82
August	12.99	12.85	12.92@12.94	12.83
September	12.81	12.75	12.82@12.85	12.73
October	12.75	12.65	12.71@12.72	12.62
November	...	...	12.52@12.60	12.49
December	12.59	12.66	12.74@12.75	12.60
January	12.64	12.54	12.61@12.62	12.52
March	12.60	12.58	12.60@12.66	12.57
April	12.58	12.52	12.58@12.64	12.74
May	12.78	12.76	12.80@13.67	12.77

COFFEE.

The coffee market was very quiet throughout the day, total sales aggregating 12,500 bags. Prices doubled 6 to 12 points. The European markets were easier than expected. Havre being 1¼ francs lower, while Hamburg was unchanged to ½ pfennig decline.

The local spot market was quiet and only about steady, with Rio 7s quoted at 9½c.

The range of contract prices was as follows:

	High.	Low.	Close.	Prev. Close.
June	...	...	8.81@8.82	8.90
July	...	...	8.82@8.85	8.85
August	...	...	8.90@8.95	8.95
September	9.07	8.98	9.00@9.05	9.05
October	...	...	9.14@9.15	9.15
November	...	...	9.20@9.21	9.21
December	9.27	9.20	9.21@9.23	9.23
January	9.25	9.25	9.36@9.37	9.33
February	...	...	9.36@9.40	9.36
March	9.31	9.29	9.31@9.33	9.33
April	...	...	9.28@9.34	9.29
May	...	...	9.48@9.50	9.41

BUTTER AND EGG MARKET.

BUTTER.—Receipts yesterday, 18,568 packages. Creamery, extra, 27½@27¾c; firsts, 26@27c; seconds, 25@25½c; State dairy, fancy, 27c; good to prime, 25@26c; common to fair, 24@25½c; process, extra, 24½@25c; firsts, 23@24½c; lower grades, 21½@23c; packing stock, current make, No. 2, 17½@18c; lower grades, 15½@17c.

CHEESE.—Receipts yesterday, 34,700 cases. Market continued very irregular. Trading quiet. Fresh gathered, extras, per pound, 20@20c; extra firsts, 20@20½c; firsts, 19@19½c; seconds, 18@18½c; State, fancy, held specials, 20½@20¾c; average fancy, 20c; firsts, 19½@20c; seconds, 18½@19c; lower grades, 16@18c; State, full cream, small, colored, fancy, 20½@20¾c; average fancy, 20c; firsts, 19½@20c; seconds, 18½@19c; lower grades, 16@18c; State, full cream, small, white, fancy, 20½@20¾c; average fancy, 20c; firsts, 19½@20c; seconds, 18½@19c; lower grades, 16@18c; State, full cream, large, colored, fancy, 20½@20¾c; average fancy, 20c; firsts, 19½@20c; seconds, 18½@19c; lower grades, 16@18c; State, full cream, large, white, fancy, 20½@20¾c; average fancy, 20c; firsts, 19½@20c; seconds, 18½@19c; lower grades, 16@18c; State, skims, specials, 14½@15c; average fancy, 14c; firsts, 13½@13¾c; seconds, 12½@13c; lower grades, 11@12c; Western, average specials, 20c; firsts, 19½@19¾c; seconds, 18½@19c; lower grades, 16@18c; Western, gathered whites, choice to fancy, 20½@20¾c; average fancy, 20c; Pennsylvania and New-York, gathered whites, 20½@20¾c; gathered browns and mixed colors, 19½@20c; State, gathered specials, 20½@20¾c; State and near by, Indian Runner, 20@20c; Baltimore, selected, 20@20c; duck eggs, Western, 19@19c; Maryland, fresh, 120-dozen cases, sent to trade, 17@18c.

BUSINESS NOTES.

An appraisal of between 40 and 50 cents on the dollar was obtained on a stock of clothing inventoried at about $10,000 which was sold yesterday by Van Praag & Co., 15 Greene Street. The attendance and the bidding seemed to indicate an active demand for merchandise of the sort.

Cloes & Simon, resident buyers, 15 East Twenty-sixth Street, have added three new accounts to their list. They are the Shawman Hotel Company of Chicago, L. Lyman & Sons of Bloomington, Ill., and the Albany Model Company of Albany, N. Y.

The thirty-first anniversary sale of jewelry and underwear, now in progress on the fifth floor of 879 Broadway, has attracted the attention of buyers from all over the country. It was said yesterday by members of the firm that not only were the merchants from the city's suburbs and strangers in the city here in substantial numbers, but mail orders have been received as well. Ribbon vests for women, women's bodies, and men's half hose are in special demand. The sale will continue to the end of the coming week.

STORMY TRANSIT MEETING.

Shareholder of Manhattan Co. Wants to Know What Directors Have Done.

The annual meeting of the shareholders of the Manhattan Transit Company was held yesterday at 250 East Forty-eighth Street. There were too many stock owners present for the capacity of the room, and much confusion resulted, especially when some one on the outskirts of the crowd wanted to know what the Directors had done since the last previous meeting in 1911. Inquirers did not receive much information, and it was decided finally to adjourn the meeting until today.

These Directors were elected: Nicholas Abel, O. B. Bouche, W. R. Shadon, John A. Burke, George P. McCreedy, E. K. Hill, O. B. Corbin, W. E. White, W. W. Walters, Frank Loomis, and Seyd Havens. The Stockholders' Protective Committee has called a meeting also of shareholders for today, and it is expected that objections will be made there to the action of the majority shareholders yesterday in voting to uphold the Directors in their work since the meeting three years ago.

JUDGMENTS.

These judgments were filed yesterday in New York County, the first name being that of debtor:

Atkin, Mendel—S. Siegel, $207.
Assar, Louis—E. Rosenberg et al., $146.
Buchsbaum, Ernest H.—Frank Richards Laundry Supply Co., $101.
Bloom, Max—J. Mellinger et al., $379.
Bearm, Emil—W. H. Fisher et al., $250.
Barkin, Samuel—Ideal Iron Works, $4,199.
Bloch, Jacob, and Lillian—R. Stern, $231.
Bjurstrom, Hilda—M. Sulzberger, $110.
Cohen, Herman—E. Herman, $151.
Curtis, Harry J., and Josephine—H. W. Reiger, $131.
Darrell, Bails P.—Adolph Spear & Co., $2,038.
Chrystie, John A.—A. Caldiero, $837.
Cove, George H., and Minnie—A. Rockwell, $1,274.
Cline, Milton H.—I. Levison et al., $128.
Day, Leonard—J. R. Horseman, $151.
Danziger, Isaac J.—D. Schwartz, $10,131.
Hill, William H.—Westchester and Bronx Title and Mortgage Guaranty Co., $106.
Finkelstein, Herman—U. I. Prince, costs, $108.
Farrington, Charles L.—S. G. Hindmarsh, $118.
Froning, Victor—P. H. McNulty, $1,080.
Follendat, Jacob—S. Kalinsky et al., $140.
Goldberg, Benjamin—S. Shaplro, costs, $261.
Galewski, Rita—S. E. Collins, $135.
Goldsmith, Lewis—D. Epstein, $1,191.
Greenberg, Meyer—C. Haller, $303.
Howard, Thomas—S. Lowenstein et al., $411.
Hampe, Herman A.—C. Mayer, $124.
Hyman, Morris—M. Hyams, $193.
Harris, Jacob—F. Y. C. Parsons et al., $158.
Hawkins, Thomas—National State Bank of Elizabeth, N. J., $5,154.
Holmes, Deacon D.—F. Kudielski, $500.
Jordan, James F.—People, &c., $211.
Jungman, Julia—L. Jungman, $1,142.
Jansen, Gerard J.—E. S. Goldberg, $246.
Kobrin, Harry and Philip—E. Rapaport et al., $217.
Kaufman, Benjamin H.—G. Harrison, $250.
Keating, Joseph T. and Frances G.—L. I. Alexander, $485.
Kosofsky, David—L. Werner, $185.
Kaminsky, Max—L. Werner, $212.
Kann, Leopold—Camille and Amelie, and George E.—M. S. Maddock, $3,919.
Landau, Leopold—J. Cohn et al., $357.
Leonard, William H.—H. J. Epstein, $1,588.
Levy, David—J. Bell, $444.
Lippman, Bessie—L. Werner, $185.
Lafheney, Thomas F.—Sterling Building and Operating Co., $484.
Lederer, Leopold, and Adolph Fisher—D. A. Lordig, $411.
Moriarty, John, and William Hcran—F. Hutter & Son, $1,972.
Same—F. Hutter & Son et al., $140.
Same—H. C. Williamson & Son, $215.
Mosher, George A.—J. K. Henderson, $516.
McKenna, Thomas P.—Brown-Green Co., $124.
Morrisey, Edward—New Idea Arc Light Co., $124.
Madavar, David, or David Modaver—L. Reichenbach et al., $518.
Martin, Charles H.—F. Cross, $816.
Maged, David—B. & J. Burgheimer, $115.
McGowan, Henry F.—National Nassau Bank of N. Y., $497.
McCorkle, Henry H.—Evening Post Job Printing Office, $327.
Nachschoen, Anna—C. H. Koster, $838.
Plaat, Susie E.—M. C. Rafter et al., $600.
Smith, Eugene F.—E. Moore, $376.
Simonson, Lesse—M. Lagler et al., $118.
Slee, Leander S.—Standard Lithographing Co., $712.
Saur, Julius—Barrows Metal Mfg. Co., $319.
Sarsky, Max—J. Mugler, $437.
Stewart, Sylvester N.—Curtiss Bar Co., $424.
Stein, Clarence C.—R. H. Stein, costs, $101.
Schroeder, Julian—F. Hofmann, $227.
Stillman, Charles—Goodyear Rubber Tire Co. of N. Y., $284.
Tierney, Frank L.—Evening Post Job Printing Office, $183.
Thompson, Ralph—Georgian Realty Co., $504.
Willoughby, Dillon C.—A. C. Hennessy, $855.
Webster, Herbert F.—F. Hamilton, $458.
Winkle, Matthew—Headleston & Woers, $10,172.
Wenkle, Henry G.—Henry Wellbrock Co., $250.
Winkler, Fredericke—D. Sadacca, $812.
White, W. Nicholas—H. D. Starratt, $6,291.
Whitson, Frank L.—A. Maul et al., $292.
Whitson, Frank L.—J. Geiger, $276.
Same—F. Dickinson, $102.
Same—A. Maul, $115.
Weiss, Isador—J. Epstein et al., $198.
Withers, Emma B. P.—Douglas Manor Association, $350.
Zimmerman, Louis—American Oil Cloth Co., Inc., $168.
Estelle Costume Co., Inc.—J. Strauss, $124.
Ellis Co.—Illinois Surety Co., $3,060.
Falk & Fine Construction Co.—United Electric Light & Power Co., $104.
Glasco Ice Co.—S. W. Huntoon, costs, $101.
H. G. Kotzen Co.—H. Doastel, $8,943.
Kennedy Features, Inc.—A. E. Graham et al., $544.
Minsker Realty Co. and Louis Minsker—Tippeti & Wood, $311.
National Fireproofing Co.—T. Conaghan, $1,496.
National Biscuit Co.—M. Poole, $4,148.
Pennlane Realty Co.—W. G. Costello, $150.
Ryno Film Co.—J. F. Fargo, $180.
Structural Erecting Co.—D. Borkowsky, $1,729.
W. J. Dawes & Co.—H. C. Graham, $1,691.

In Bronx County.

Bosc

RESORTS. | RESORTS.

Island Vacations

Life in the open, the beauty and companionship of the sea, the exhilaration of its wonderful air, are yours at

Marthas Vineyard and Nantucket

The rolling moors, inland lakes, lighthouses and windmills and quaint seaside villages, complete a picture of rest and contentment.

Nature's Own Playgrounds for Children

Write or call for Illustrated Booklets
Vacation Bureau, Desk B, 171 Broadway, New York

New York, New Haven & Hartford Railroad
New England Steamship Co.

A Week's

Vacation Cruise

$40 All Expenses Paid

ON THE GREAT LAKES

2,000 MILES OF HAPPINESS aboard the big, magnificent, 8,000-ton steel Steamship

"MINNESOTA"

Buffalo to Chicago

and return, with "sight-seeing" or longer free stop-overs if desired.

A long-to-be-remembered, talked about, complete panoramic circle cruise of the Great Lakes—ERIE, ST. CLAIR, HURON, and MICHIGAN; Detroit River, St. Clair River, Mackinac—the fairy isle—Milwaukee and Chicago.

Positively the finest "all expense paid" Summer lake trip available.

Leave Buffalo every Tuesday night at 10 (commencing June 30); back again the following Tuesday morning.

All outside staterooms. Meals a specialty; concerts, dancing, cabaret entertainments. ALL FOR $40; no extras. AUTOS taken by passengers who wish to take advantage of our unlimited stop-overs to tour Illinois and Western States, $25 each way. ONE-WAY FARE $25, All Expenses Paid.

Handsomely illustrated descriptive folder free for the asking. Address

CHICAGO-MILWAUKEE-BUFFALO LINE (Crosby Transportation Company)
H. M. Morgan, C. P. & T. A., 285 Main St., Buffalo, N. Y.

New York Offices, Thos. Cook & Son, Raymond Whitcomb Co., Franks Tourist Agency, Geo. E. Marster, E. P. Dwyer, G. A., Grand Trunk Railway, 290 Broadway; J. L. Smith, G. E. P. A., D., L. & W. Ry., 1183 Broadway.

NEW YORK—Long Island.

DIRECTLY ON THE OCEAN
40 Minutes from Wall St.

Edgemere Club Hotel

EDGEMERE, LONG ISLAND
OPENS JUNE 25

Private Bathing Beach. | Ideal Suites of Rooms with Baths. | Tennis. Golf. Boating.

The Club is open for inspection Daily and Sunday.

For Club Membership and Rates address
ELMER E. MATTHEWS, Manager
Booking Office, 1180 Broadway, cor. 28th St.
Telephone Madison Square—4748

BE A

LONG BEACH INN-

-MATE

FAMILY RESORT
AMERICAN PLAN
LONG BEACH INN, LONG BEACH, L. I.

SEA VIEW HOUSE
SAG HARBOR, L. I.,

is now open; situated on Peconic Bay; bathing, boating, fishing, driving; all modern improvements; homelike and comfortable; rooms single and en suite, with bath, $12 and upward; table bountifully supplied from our own farm; catering to automobile parties a specialty; roads unexcelled; reached by L. I. R. R. or New York and New London boats.
JOHN K. MORRIS.

PROSPECT HOUSE
Shelter Island Heights, L. I., N. Y.
Opens June 27th. Golf, Tennis, Yachting, Bathing, Garage. Delightful Climate. Country and shore combined. N. Y. Office, care of Hotel McAlpin, 34th St. and Broadway. Booklet B.

NEW YORK—Lake Mahopac.

Dean House

LAKE MAHOPAC, PUTNAM CO., N. Y.,
OPENS MAY 29.

Old-established Summer Resort, pleasantly located, commodious lawns, running to lake; fine shade trees. Good; accommodating table. Automobiles. Booklet.
A. H. DEAN, Proprietor.

NEW YORK.—Pawling.

NEAREST MOUNTAIN RESORT TO N. Y.

MIZZEN TOP

Hotel and Cottages.
ON CREST OF QUAKER HILL,
SOUTHERN BERKSHIRES, PAWLING, N.Y.
OPENS JUNE 25

90 minutes from N. Y. City; 1,200 feet elevation. A PICTURESQUE NINE-HOLE GOLF COURSE. The best stop on the most direct route from New York to the Berkshires.
W. P. CHASE, Hotel McAlpin Information Bureau.

NEW YORK—Thousand Islands.

Most Fascinating Resort in America

Murray Hill Hotel,

MURRAY ISLE, N. Y.
Heart of the Thousand Islands.

Modern hotel. Five hundred feet veranda, 15 feet wide, facing shaded lawn and St. Lawrence River.

Yachting, motor boating, fine bathing beach, golfing, tennis, dancing. Attractive rates. Adjacent to Eel Bay, the famous fishing grounds. Management
FRANK M. ROGERS.

NEW YORK—Saratoga Springs.

GRAND UNION HOTEL

SARATOGA SPRINGS, N. Y.
WILL OPEN JULY 2
Under the Management of Leland Sterry.
N. Y. Office, 248 5th Ave. Phone 9230 Mad. Sq.

NEW YORK—Adirondacks.

PROSPECT HOUSE,
SCHROON LAKE,
opens June 15. Special rates for automobile parties. Write for booklet. Mrs. Mary Beesley, Schroon Lake, N. Y.

NEW YORK—Catskill Mountains.

Mt. Meashga House and Cottages.
Estate of 700 acres with thousands of acres of mountain wilds adjoining. Elevation 1,500 feet. Miles of walks and drives. Tennis, golf, croquet, billiards, bowling, etc. Illustrated Booklet.
U. S. TREADWAY, Jr., & CO., Props.,
Ellenville, N. Y., P. O.

NEW YORK—Catskill Mountains.

The Catskill Mountains

The high altitude, romantic scenery, green fields, towering crags, native grandeur, wildwood charm, attractive hotels, boarding houses, farm houses, trout streams, popular walks, drives, parks and the purest and best air in this historic, picturesque and healthful paradise, are the attractions that increase its popularity each year as a Summer resort.

The ULSTER & DELAWARE R.R.

reaches all points in this mountain sanitarium and great pleasure ground, and in connection with West Shore R. R., operates through trains, including Pullman service.

The RIP VAN WINKLE EXPRESS leaves Cortlandt Street 12:40 noon, West 42d Street 1 o'clock P. M., daily except Sunday.

Steamers of the Hudson River Day Line make direct connection at Kingston Point with afternoon trains for all points in the mountains.

The Summer time schedule for season of 1914 will go in effect Sunday, June 28th.

The annual illustrated book with revised map of the Catskill Mountain section, also map showing the great Ashokan Reservoir, and containing corrected list of over 1,000 hotels and boarding houses, will be sent free on receipt of 6 cents postage.

N. A. SIMS, General Passenger Agent,
Kingston, N. Y.

"At the Top of the American Alps."

HOTEL KAATERSKILL

Catskill Mountains, N. Y.

Opens June 25th Altitude 3,000 Feet
Largest Mountain Resort in the World.

THE MOST BEAUTIFUL LOCATION AND SCENERY IN AMERICA

Table and service equal to the best New York City Hotels.

Sterling Silver Trophies for Golf, Tennis, Billiards, Bowling and Dancing.

Special rates on club floor for young men. Write for Booklet.

Parent & Richards, Inc., Props.
Berkeley Lyceum 19 West 44th Street
Phone 1860 Bryant.

"The World-Famed View"

CATSKILL MOUNTAIN HOUSE

OPENS JUNE 27. ALTITUDE 2,250 FT.

Electric lights, steam heat, pure spring water. Modern plumbing. Lavatories with hot and cold running water. Canoeing, Tennis, Garage, Orchestra. Dancing, Magnificent Ball Room, oak floor, 65x40 feet. Afternoon Teas. Special weekly or season rates for guests arriving before July 4.

GEORGE H. BEACH, Manager,
CATSKILL, N. Y.

"New" GRAND HOTEL

CATSKILL MOUNTAINS; Altitude 2,500 ft.
Opens June 25. New Management.

15 to 20 degrees cooler than N. Y. City. Scenery unequalled. Hay fever and mosquitoes unknown. Perfect sanitary and hygienic conditions. Cuisine and service the standard of excellence. Superior grill and ratheskeller. Reasonable prices. Magnificent Ball Room; perfect dancing floor. Symphony orchestra; dancing afternoon and evening; lady and gentlemen instructors. Free daily tea dansants; prizes awarded. Golf, tennis, billiard, pool, bowling tournaments. Special rates for families. Transient $4 per day and up.

HARRISON S. DOWNS, Prop., Tel. Col. 8230.
At Hotel Ansonia, Broadway & 73d St., N. Y.
"Most Modern Equipped Hotel in the Catskills."

Hotel Switzerland

Fleischmanns, N. Y.

Opens June 20th. Special rates for June and over July 4th. Elevation 1,800 ft. Excellent cuisine, orchestra, dancing, boating, bathing. 4 hours from N. Y.
TOWNSEND & CO.

HOTEL ST. REGIS

CATSKILL MOUNTAINS.

Supreme on shores of crystal clear lake. UNSURPASSED AMUSEMENTS FOR ALL. Boating, bathing, riding, tennis, fine dansants. NOW OPEN.
Hotel St. Regis, Fleischman Station, N. Y.

NEW YORK—Orange County.

HOTEL FERNCLIFF,
GREENWOOD LAKE, N. Y.
Only 48 miles from N. Y. City; 1,500 ft. elevation; pure water; fish and canoeing; grassy lawns; modern conveniences. Booklet.
W. H. Gillespie, Prop.

RESORTS. | RESORTS. | RESORTS.
Bermuda. | Bermuda. | Bermuda.

BERMUDA

The Ocean Paradise!

Here is the Ideal Place for *YOUR* Summer Vacation

Two Days' Delightful Sail from New York via Magnificent Ocean Steamers.

COOL
Swept by Ocean Breezes
All Land & Water Sports
Average Summer Temperature 79°

LOW COST
8 Day ALL EXPENSE TOURS
$42.50 TO $62.50
(Depending on Location of Stateroom.)
Tours include best Hotels American Plan and all the usual interesting side trips.

Here is a glorious playground where Nature bids you to enjoy her riches!

You may sail, fish or swim in crystal water which changes its hues with each varying slant of sunlight—ride, drive or wheel on the world's finest roadways—hewn out of solid white coral rock—which wind their way through a veritable Eden of loveliness—or you may indulge to an unlimited extent in your favorite sport of golf, tennis, baseball, etc.

The marvelous crystal caves and wonderful sea-gardens, too, will play an important part in your pleasurable remembrances, and, to crown it all, the safe, swift and palatial steamers which carry you there sail through balmy Summer seas, making the voyage seem an all-too-short delightful yachting cruise.

If you have been planning to go elsewhere on your vacation, it will pay you a thousand-fold to reconsider and investigate the unequaled delights of Bermuda—the Ocean Paradise. Write for illustrated descriptive booklets now, while you think of it, and enjoy a vacation you will talk of for years to come.

Ad'v't Authorized by Dept. Bermuda Gov't.

Sailings Weekly—Tickets Interchangeable.

S. S. Caribbean
Largest steamer in the trade. The Royal Mail Steam Packet Co., Sanderson & Son, Gen. Agts., 32 State St., N. Y. Tel. 2360 Broad.

Screw Twin **S. S. Bermudian**
10,518 Tons Displ. Holds speed record, N. Y. to Bermuda, 39 hrs. 20 min. Quebec S. S. Co., Ltd., A. E. Outerbridge & Co., Agts., 29 B'way, N. Y. Tel. 1760 Rector.

For Booklets apply to above S. S. Co's or to Thos. Cook & Son, 245 & 2031 B'way & 264 & 561 5th Av.; Raymond & Whitcomb, 225 5th Av., or Any Ticket Agent.

F. D. Co., N. Y.

NEW YORK—Adirondacks. | NEW YORK—Adirondacks

Lake Placid in the Adirondacks

A Living and Glorious Reality of all that is ideal and sublime in Nature. There life is a dream of sunny skies, majestic mountains, inviting lakes and woodlands redolent with Pine and Balsam—an earthly paradise. No other resort equals it for Rest, for Recreation, for Health, for Pleasure.

Fishing, Hunting, Tramping, Camping, Golfing, Tennis, Coaching.

FOR SPECIAL JUNE INDUCEMENTS ADDRESS

GRAND VIEW HOTEL
NORTHWOODS INN
THE STEVENS HOUSE
THE BELMONT

Through Parlor and Sleeping Cars direct to Lake Placid, N. Y., via NEW YORK CENTRAL LINES and DELAWARE & HUDSON SYSTEM.

NEW YORK—Fisher's Island.

Mansion House

Fisher's Island, N. Y.
off New London, Conn.

Now Open Always Cool
Seashore and Country

Sound & Ocean Boating Bathing

Beautiful Ballroom, Large Orchestra.

Many new suites with bath. A most desirable place to spend the Summer.

Diet Kitchen for young children. Certified Milk.

WM. F. INGOLD, Manager.

NEW YORK—Ulster County.

Spend the Summer in the Clouds

2,000 Ft. Elevation. 100 miles from city.

CRAGSMOOR INN

High-class mountain inn, 100 miles from city; large, private park, broad verandas; suites with private baths and sleeping porches; guaranteed milk; ABSOLUTELY NO CANNED FOODS; all amusements; references required.

Season June 10 to October 1. Address Charles Curtis, Cragsmoor, N. Y.

LAKE VIEW HOTEL

Pine Hill, Ulster County, Catskill Mountains, N. Y. Elevation 1,700. Newly Built and MOST MODERN HOTEL IN THE CATSKILLS. RATHSKELLER, DANCING, ORCHESTRA, BOATING, BATHING, FISHING.
Rates, $12.50 and up. Booklets.
From July 8 dinner to July 6 breakfast, $8.
Management, E. L. STENGER.

THE CHODIKEE LAKE HOTEL and Bungalows, Highland (Ulster Co.), N. Y.
A refined resort for accommodation of families or individuals. Useful activities or play for child and adult. Unusual table. Perfect sanitation—running water in each room. Surrounded with the Charm of Scenery. Most reasonable terms. Booklet.

Beautiful gentleman's place; poultry, fruit, vegetable farm; modern appointments; lawn tennis, bathing, bowling; mountains, 90 miles; references; booklet; $8-$12; cottage or floors; improvements; board optional. Spindler, Lefever Falls, Ulster County.

NEW YORK—Stamford.

THE REXMERE

Stamford-in-the-Catskills

Open June 25. Finest Hotel in the Catskills. Golf, Tennis, Boating, New Swimming Pool, Garage. 100 Rooms; 40 Bathroom Suites. Booking Office, 1,180 Broadway. Tel. 4748 Mad. Sq. C. W. PECK, Proprietor.

NEW YORK—Cooperstown.

O-TE-SA-GA

On Otsego Lake, Cooperstown, N. Y.
OPEN JUNE 23D.
Booking Office, The Dakota,
1 West 72d St., New York.
See this column Sundays.

NEW JERSEY—Spring Lake.

The New Monmouth

SPRING LAKE BEACH, N. J.
Will Open June 20th.
ALL MODERN CONVENIENCES.
Long Distance Telephone.
Canoeing, Bee Bathing, Fishing, Tennis.
Superb 18-Hole Golf Course.
Daily Concerts and Dancing.
Booking Representative Now In Attendance.
FRANK F. SHUTE, Manager.

THE BREAKERS

SPRING LAKE BEACH, N. J.
Directly on the Ocean. Now open.
L. R. MOSS.

NEW JERSEY—Lake Hopatcong.

New Hotel Breslin

On Lake Hopatcong, P. O., Mt. Arlington, N. J.
SEASON MAY TO OCTOBER—CATERING TO DISCRIMINATING PATRONAGE.

The Ideal Hotel at which to enjoy the Summer or the week-end. Elevation 1,400 ft. No malaria, no mosquitoes. Only 1 hour from N. Y., via D., L. & W. R. R., Lake Hopatcong Station, enables the business man to commute at $12.00 a month and get the benefit of the same cool, bracing mountain air which usually requires a day's travel.

300 rooms with hot and cold running water; 100 private bath suites. Motor boating, canoeing, bathing, fishing, golf, tennis, dancing, saddle horses. Excellent motoring. Orchestra, cafe, grill. Booklet with auto maps and special June and family rates mailed. Phone No. 1 Hopatcong.
G. FRANK COPE.

LAKE VIEW HOUSE,

Lake Hopatcong, N. J., greatly improved; private baths. Music. Dancing. Tennis. Superior table. Artesian water. P. O. Address Mount Arlington, N. J. Thomas R. Moore Hotel Co.

NEW JERSEY—Atlantic City.

Hotel Dennis

ATLANTIC CITY, N. J.

Situated directly on the ocean front, with a view of the Beach and Boardwalk from all public lobbies and many guest rooms. American Plan. Capacity 600. Always Open.
WALTER J. BUZBY.

ALAMAC HOTEL

Ocean front, in the heart of Atlantic City. Absolutely fireproof. Family and Transient. American and European Plans. Hot and cold sea water baths. Capacity 400. Grill; orchestra; dancing; garage.
MACK, LATZ & CO.
Conducting Alamac Ocean Pier, with private pavilion for use of guests.

OSTEND

Entire block of beach front, ocean view from all rooms; capacity 300. Every appointment and comfort; fresh and sea water baths, etc.; excellence in cuisine and service; orchestra and social features; auto meets trains. Directions at depot.
J. O. GOSSLER, Manager.

HOTEL RUDOLF

On the ocean front. Sea and fresh water baths; running water in rooms. Orchestra and afternoon and evening dancing. Reservations now being made for Summer.

NEW HOTEL MERION. FIREPROOF.
Vermont Avenue.

Close to beach and attractions. A high-class modern hotel with every appointment and comfort. Superior table and service. Special early season rates. CHAS. E. PRETTYMAN, Owner and Prop.

THE WILTSHIRE Virginia Av. and Beach. Ocean view. Greatly improved and refurnished. Rates, $250. Private baths, running water in rooms; elevator, etc. Music. Special—$11.50 up weekly; $2.50 up daily. Open all year. Booklet. SAMUEL ELLIS.

Marlborough-Blenheim

ATLANTIC CITY, N. J.
JOSIAH WHITE & SONS COMPANY.

Hotel Stanley South Carolina Ave., near Beach. Comfort without extravagance. F. & R. McDonald.

NEW CLARION Kentucky Ave., 2d House from ocean; elevator to street; open all year. Garage. A. R. Boulton.

NEW JERSEY—Allenhurst.

THE NORWOOD

ALLENHURST, N. J.

Hotel and cottages. Cor. Ave. and Ocean Road. Block to beach. O. & M. J. Norwood.

NEW JERSEY—Chatham.

FAIRVIEW HOUSE.

NEW YORK—Fisher's Island.

Mansion House

Fisher's Island, N. Y.
off New London, Conn.

Now Open Always Cool
Seashore and Country

Sound & Ocean Boating Bathing

Beautiful Ballroom, Large Orchestra.

Many new suites with bath. A most desirable place to spend the Summer.

Diet Kitchen for young children. Certified Milk.

WM. F. INGOLD, Manager.

NEW YORK—Westchester County.

GEDNEY FARM HOTEL

WHITE PLAINS, N. Y.

Situated 300 feet above sea level, 22 miles from New York, fast electric train service. Golf, Tennis, Polo, Salt Water Bathing. Thes Dansants Saturday afternoons from 4 to 7 and evening dances.
Swimming pool, billiards, bowling, ballroom, grill. Rates and booklet on request. Under personal direction of
J. A. SHEERARD, Proprietor.
Telephone White Plains 2300.

THE REAL COUNTRY

THE MOUNTAIN HOUSE

VALHALLA, WESTCHESTER CO., N. Y.
9th season; 40 min. to 42d St. on N. Y. C. & H. R. R.; 70 acres; park and lawns; 500 ft. elevation; 10 min. from station; capacity 200. Own dairy and vegetable garden. All outdoor and indoor sports; swimming pool; music and dancing. Rates, $3 to $15. Most desirable for commuters. Special rates to families. Private baths. Bungalows and Cottages for rent, furnished, 4 and 5 rooms, $125 for season. Phone 1165 White Plains. Booklet.

NEW YORK—Richfield Springs.

Berkeley-Waiontha

Hotel, in connection with the Great White Sulphur Springs Bathing Establishment. Apply to EUGENE H. MARCOTTE and H. PFLANZ, Managers, care of Poland Water Co., 1,180 Broadway, New York.

Richfield Springs, N. Y.

NEW YORK—Sharon Springs.

PAVILION HOTEL AND COTTAGES
Sharon Springs, N. Y., open June 24th. The White Sulphur Springs and bathing establishment opens May 12. Folders sent free.
J. H. GARDNER & SON, W. M. CRAIG, Lessees.

NEW YORK—Sullivan County.

THE MAPLE DALE, Kiamesha, N. Y.—

RESORTS. | RESORTS. | RESORTS.
NEW ENGLAND. | NEW ENGLAND. | NEW ENGLAND.

Lake Winnipesaukee and Lake Sunapee

IN NEW HAMPSHIRE

Right up under the White Mountains. Land of deep woods, of mountain coolness, of romantic shores and marvellous scenery.

Jolly Good Times

on land and water—boating, canoeing, bathing, camping, climbing, motoring, fishing, tennis, golf.

Finest of hotels, boarding houses, farms and camps at moderate prices.

Only 8 Hours from New York.
Through service.

Send for FREE booklets
"Lake Winnipesaukee" and "Lake Sunapee"

Write or call

Vacation Bureau
171 Broadway, Room 209, New York, N. Y.

New York, New Haven & Hartford R. R.
Boston & Maine R. R.

The IDEAL TOUR

Is the Ideal Way to the Most Famous Resorts of America

A THOUSAND MILES THROUGH NEW ENGLAND'S SCENIC WONDERLAND

WITH A FIRST CLASS HOTEL AT THE END OF EACH DAY'S RUN.

New 1914 Route Book & Map on application, 1180 Broadway, New York, or free by mail from

ALMON C. JUDD
THE HOTEL ELTON, Waterbury, Conn.

HOTELS on THE REAL TOUR TO AND THROUGH THE BERKSHIRE HILLS.

ALBANY, N. Y.	THE HAMPTON	F. C. Gillespie
GREAT BARRINGTON, MASS.	BERKSHIRE INN	Caleb Ticknor & Son
LENOX, MASS.	CURTIS HOTEL	William D. Curtis, Proprietor
MILLBROOK, N. Y.	MILLBROOK INN	M. E. Bulfton, Prop. W. Averill, Mgr.
NEW HAVEN, CONN.	HOTEL TAFT	Merry & Boomer, Manager
PAWLING, N. Y.	DUTCHER HOUSE	Leland W. Blankenship, Manager
PITTSFIELD, MASS.	THE MAPLEWOOD	Arthur W. Plumb, Proprietor
PITTSFIELD, MASS.	NEW AMERICAN	Plumb & Clark, Proprietors
POUGHKEEPSIE, N. Y.	NELSON HOUSE	Horatio N. Bain, Proprietor
SPRINGFIELD, MASS.	THE KIMBALL	Geo. W. Sweeney, Mng. Director
STOCKBRIDGE, MASS.	RED LION INN / HEATON HALL	Allen T. Treadway, Prop.
WILLIAMSTOWN, MASS.	THE GREYLOCK	Henry N. League, Lessee

This Booklet can be obtained or mailed free of charge upon request from any of above Hotels or THE AUTOMOBILE CLUB OF AMERICA
54th & 55th Streets, West of Broadway, New York City.

NEW ENGLAND—Connecticut.

OSWEGATCHIE

Cottages and Bungalows.

WATERFORD, CONN.
TWENTY MINUTES ON TROLLEY FROM NEW LONDON, CONN.

Combination seashore and country; fine salt bathing, sailing, canoeing, driving, tennis; no mosquitoes; extensive grounds; select family resort; table supplied from best markets and my farm. Open June 1. Send for booklet. Suites with bath. Orchestra and evening dancing. Exclusive patronage.
S. B. MANWARING, Prop.

SOUTHFIELD POINT CLUB

STAMFORD, CONN.

Opens first time June 20. Designed for an exclusive patronage. A new house with every modern convenience. 5 minutes by trolley to station, 50 minutes to N. Y. Directly on the water, with white sandy beach. Golf, tennis; excellent boating. Garage. W. B. Stubbs, Norece Hall, 114 West 70th St. Tel. 7140 Schuyler.

GREENWICH INN

SOUND BEACH, CONN.

RIGHT ON THE WATER. NOW OPEN.
A most desirable and accessible resort for nice people. Trolley from station to Inn; 40 minutes from New York; frequent trains; Golf—Tennis—Bathing. Delightful Ballroom, Excellent Orchestra.
WM. F. INGOLD, Manager.

Shippan Point-on-Sound, Stamford, Conn.
THE CHESTERFIELD,

equipped with all the modern improvements, will open June 30th for reception of guests desiring a quiet, well ordered house. Further information obtained 916 West End Av. Telephone 5262 Riverside.

Among the Blue Hills of Connecticut; high elevation; excellent table; own farm products. Address for particulars, Cedar Rest Farms, Tolland, Conn.

NEW ENGLAND—Vermont.

FREE VACATION BOOK

Before you choose your destination for the Summer outing get the big free book entitled "VERMONT, THE LAND OF GREEN MOUNTAINS," a superb 200-page vacation book, containing 64 pages of excellent illustrations of the scenic wonders of Vermont, America's Summer playground. Address Guy W. Bailey, Secretary of State, Essex Junction, Vt.

Vermont, the Green Mountain, and Lake Champlain are ideal Vacation Lands; 2-cent stamp will bring you fully illustrated booklet, containing complete information and listing Camps, Hotels, Farms and Boarding Houses. Write today. Address G. E. P. A. Rutland R. R., 1,216 Broadway, N. Y.

NEW ENGLAND—New Hampshire.

Maplewood Hotel WHITE MTS.

Maplewood, N. H. Open June to Oct. N. Y. Office, 1,180 Broadway. Tel. Mad. Sq. 4748.

NEW JERSEY—Asbury Park.

Hotel Winthrop

ASBURY PARK, N. J.
Opens on June 27th.
August Stender,
Of Waldorf Astoria.

COLEMAN HOUSE

Whole Square on the Ocean.
EUROPEAN AND AMERICAN PLAN
Open all year. Capacity, 350.
—ALSO—
THE MARLBOROUGH
Leading all-year family hotel. Capacity, 150. Elevator. Booklets. A. M. SEXTON, Prop.

Select Family Hotel on the Beach.
THE WELLINGTON NORTH ASBURY PARK.
Rooms with baths. Phone 864. R. D. SMITH.

Hotel Thanet on the Avenue.

NEW ENGLAND—New Hampshire. | NEW ENGLAND—New Hampshire.

HOTEL WENTWORTH

SEASON OPENS JUNE 20 — CLOSES LATE SEPT.

NEWCASTLE-BY-THE-SEA
NEW HAMPSHIRE
NEAR PORTSMOUTH

Associated with the IDEAL and NEW ENGLAND Tours

Located on the sea, in the centre of a large private park. Accommodates 500. Local and long distance telephone in each room. Unequalled facilities for Golf, Tennis, Dancing, Canoeing, Boating, Bathing, Deep Sea Fishing, Motoring. Garage under competent supervision.

Music by symphony orchestra players.

Send postal to-day for beautiful illustrated book, telling how easy to reach here from all points.

ROGER B. ROOD
New York Representative
Hotel McAlpin

NEW ENGLAND—Maine.

"The Sunset Stop"
AMONG THE FOOT HILLS OF
White Mountains

The Bethel Inn

will be found most delightful.
Perfect appointments. Excellent Cuisine.
BETHEL, ME.
A BEAUTIFUL COUNTRY COOLED BY MOUNTAIN BREEZES.
Send for Illustrated Booklet.
A. W. WEEKS, Mgr.

Bar Harbor, Me.

THE LOUISBURG

Opens July 1st. Every modern comfort. ONE OF MAINE'S LEADING RESORTS. With seashore and country combined. Noted for Cuisine & Service. All out-of-door recreations available. GARAGE FACILITIES. Under personal direction of L. C. Frier, N. Y. Office, 1,180 B'way. Tel. Mad. Sq. 4748.

NEW ENGLAND—Rhode Island.

New Watch Hill House

Also THE COLONIAL
Watch Hill, R. I., A. E. Dick

MOST PERFECT SEASHORE RESORT. EVERY ROOM WITH WATER VIEW. Open early in June; always cool; no flies or mosquitoes. Surf and still water bathing. Modern Dancing. 18-hole Golf Course. Golf School now feature. White service throughout. New York Office, 1,180 Broadway. Tel. Mad. Sq. 4748.

NEW ENGLAND—Massachusetts.

A Summer Hotel of the Highest Class.

THE SIPPEWISSETT

FALMOUTH, MASS.—CAPE COD.
OPENS JUNE 16TH.

Rooms and suites, with or without Private Bath. Every modern convenience. Electric Lights, Steam Heat, Orchestra, Golf, Tennis, etc. Bathing facilities unequalled, water averaging 74 degrees. Sailing and Fishing. Garage. Write for booklet.
FREDERICK N. WILKEY, Prop.

HEATON HALL

Stockbridge, Mass.,

NOW OPEN.

Finest location in the Berkshire Hills. Golf, Tennis, Motoring, Charming Walks and Drives. Music of Exceptional Merit.
W. G. Havill, Manager.

PENNSYLVANIA—Canadensis.

NEW SPRUCE CABIN INN. Where you can catch trout. Greatly enlarged; rooms en suite with bath. Garage, saddle horses. All amusements. New open fireplace. Booklet. Canadensis, Lack. R. R. W. J. & M. D. PRICE.

PENNSYLVANIA—Delaware Water Gap.

THE MOUNTAIN PARADISE.

WATER GAP HOUSE

PENNSYLVANIA—Shawnee-on-Delaware

Absolutely Fireproof

BUCKWOOD INN

SHAWNEE-ON-DELAWARE, PENN.
Summer Home for Discriminating People. All Outdoor Amusements at their best. Attractive Cottages to rent. Home of the Shawnee Country Club
Bass Fishing Opened June 15th.

GOLF COURSE
Invitation Tournaments June 24-27
July 14-18, July 23-25.
H. M. WING, Manager.
N. Y. Office, 248 Fifth Av.
Tel. Mad. Sq. 9230.

PENNSYLVANIA—Pike County.

Elevation 1,600 feet. Capacity, 250.

FOREST PARK HOTEL

FOREST PARK, PIKE COUNTY, PA.
ON FOREST LAKE.

Three hours from N. Y., on D., L. & W. PACKARD CARS from station. In 2,000-acre Park. Pure Water. Boating, Bathing, Fishing, Tennis, and Baseball. Dancing afternoon and evening; concert daily, excellent orchestra, perfect ballroom. Trapshoot for dancing and tennis. Cafe. Rooms with or without private bath. Bachelors' rates. Ideal motor trip. Garage. Special Rates in June.
ARTHUR LEDERER, Forest Park, Pa.
37 B'way, Tuesdays, 11-1. Rector 2660.

HIGH FALLS HOTEL,

DINGMANS FERRY, PIKE CO., PA.
Send for Booklet. Philip T. Fulmer.

PENNSYLVANIA.—Mount Pocono.

MOUNT PLEASANT HOUSE

MOUNT POCONO, PENNA.

Enlarged, modernized. Private baths, hills, gas, orchestra, dancing. FREE GARAGE. OPENS JUNE 26TH. Booklet. For road map and rates address W. T. & H. M. LESCH.

SUMMER CAMPS.

Camp Red Cloud

SILVER LAKE, SUSQUEHANNA CO., PA.

A Summer camp for boys, in a magnificent 800 acre tract, including a beautiful lake surrounded by vast primeval forests. Altitude, 1,800 feet. Chief Councilors: Mr. Henry A. Marting, Yale, 1914; Mr. Oliver Hart, Hobart, 1913. Consulting Counsellor: The Rev. J. Townsend Russell. Address Camp Red Cloud, Silver Lake, Susquehanna Co., Pa.

KYLE CAMP FOR BOYS.

Near Rip Van Winkle's Rock, Catskills. All sleep in Model Bungalows; no tents. KYLE SCHOOL FOR BOYS. Floating, L. I.

ST. ANN'S CAMP FOR BOYS
LAKE CHAMPLAIN
For Season. Send for Catalogue.
St. Ann's Academy, 129 E. 28th St., N. Y.

THE WEATHER.

WASHINGTON, June 17.—There has been a rise in temperature throughout the country, except in the South, where there were again general showers, with stationary and lower temperatures.

Over the western half of the country temperatures are quite high, especially in the great Valley of California, where they range from 94 degrees to 108 degrees. There was no precipitate other than that in the South, except some scattering showers in Minnesota, Nebraska, and the Dakotas, excreme Northwestern Iowa, and New Mexico.

There is quite a marked depression over Southern Alberta, and its eastward movement will be attended by higher temperatures over the central and northern portions of the country, reaching the Atlantic States by Friday. In the South, thunder showers Thursday will prevent any considerable rise in temperature, but it will be somewhat warmer by Friday, by which time the showers will not cover so large an area.

Over the remainder of the country the weather will be generally fair Thursday and Friday, except in the Northwest, the Missouri and Upper Mississippi Valleys, where there will be local showers that may extend Thursday night or Friday into the Lake region.

Winds for Thursday and Friday along the North and Middle Atlantic Coasts will be moderate south; South Atlantic Coast, moderate northeast- except variable off the Florida Coast.

FORECASTS: TODAY AND FRIDAY.

Eastern New York—Fair Thursday and Friday, with rising temperatures; moderate south winds.

Southern New England—Fair Thursday, slightly warmer in interior. Friday, fair; moderate south winds.

New Jersey—Fair Thursday, warmer in interior. Friday, fair, warmer; gentle to moderate south winds.

Western New York—Fair Thursday, warmer in east and south portions. Friday, fair, warmer; gentle to moderate south and southwest winds.

Eastern Pennsylvania—Fair Thursday. Friday, fair, warmer; gentle to moderate south winds.

Northern New England—Fair Thursday, warmer, except on East Maine Coast. Friday fair; moderate south winds.

The temperature record for the twenty-four hours ended at midnight, taken from the thermometer at the local office of the United States Weather Bureau, is as follows:

	1913.	1914.		1913.	1914.
3 A. M.	75	56	4 P. M.	85	73
6 A. M.	77	54	6 P. M.	82	69
9 A. M.	79	62	9 P. M.	75	62
12 M.	83	69	11 P. M.	71	62

This thermometer is 414 feet above the street level. The average temperature yesterday was 62; for the corresponding date last year it was 78; average on the corresponding date for the last thirty-three yeads, 69.

The temperature at 8 A. M. yesterday was 57; at 8 P. M. it was 63. Maximum temperature, 73 degrees at 2:30 P. M.; minimum, 52 degrees at 5 A. M. Humidity, 53 per cent. at 8 A. M.; 58 per cent. at 8 P. M.

The barometer at 8 A. M. yesterday registered 30.16 inches; at 8 P. M. it stood at 30.19 inches.

FIRE RECORD.

A. M. — Loss.
2:15—589 3 Av.; Noska Patilklon.....Slight
10:05—1,814 3 Av.; John Ryan.....Slight
10:45—257 Greenwich St.; Stewart Mfg. Co .....Not given
P. M.
2:50—165 Orchard St.; Celia Fresch....Slight
3:00—167 Ludlow St.; Isador Isaacs...Slight
3:00—118 E. 120 St.; Mrs. Kilder.....Slight
3:45—57 2 Av.; S. Fleischer.....Slight
4:35—238 E. 110 St.; Aaron Goerlick..Slight
5:25—426 W. 40 St.; Paul Blaudain...Slight
7:10—818 E. 163 St.; Benj. Lipsel.....Slight
7:25—1,109 1 Av.; not given.....Slight
7:30—169 W. 25 St.; Dickson & Son...Slight
7:35—168 St. at Lind Av.; not given..Slight
8:25—783 9 St.; Sam'l Ander.....$150
9:25—116 Attorney St.; Louis Karp...Slight
9:40—80 Washington St.; F. A. Richter..$100
11:55—497 E. Houston; Tennenblat Doler. Slight

THE UNITED SERVICE.

Army Orders.

Special to The New York Times.

WASHINGTON, June 17.—1st Lt. T. Smith, 6 Cav., to detached June 17, and 1st Lt. L. R. Partridge, Cav., from detached June 16. Lt. Partridge is assigned to 3 Cav.

Orders March 24, directing Maj. H. J. Gallagher, Q. M. C., to proceed to the Phpns. about July 5, is amended to direct him to sail Aug. 5.

The resignation of 2d Lt. D. X. Shubin, C. A. C., accepted Aug. 31.

Orders of May 27, directing 1st Lt. C. A. Walker, Jr., O. D., is amended so as to relieve him from duty at the Sandy Hook Proving Ground July 10, and to direct him then to proceed to the Watervliet Arsenal, N. Y.

To a board to meet at the Letterman Gen. Hosp., San Francisco, about June 30 for the examination of an officer of the Med. Corps with a view to determine his fitness for active service: Lt. Col. E. B. Frick, Maj. R. Brooke, and Capt. J. W. Hanner, M. C. Capt. C. E. Holmberg, M. C., is ordered before the board.

The resignation of 1st Lt. C. F. Castlen, M. C., accepted July 1.

The resignation of 1st Lt. R. M. Le Comte, M. C., accepted June 15.

1st Lt. J. G. Gillespie, C. A. C., having completed the course of instruction at the Mass. Inst. of Tech., Boston, will proceed to his proper station, Fort Monroe, Va., after leave of absence.

Major G. T. Patterson, Adjt. Gen., on his relief from duty with the 6 Brigade, will proceed to Albany, N. Y., for temporary duty, thence Aug. 5 for the Phpns.

C. A. C. Changes—Capt. H. S. Brown to the 141 Co. upon his relief from recruiting duty; Capt. H. Burt, to the 4 Co. July 1; 2d Lt. H. G. Stanton, 167 Co., to unassigned Aug. list.

Maj. W. S. Guignard, 1st F. A., treatment at Walter Reed Hosp., D. C., to sail about July 5 for Honolulu.

Capt. W. M. Fassett, Sig. Corps, to Manchester, N. H., as an observer at the annual practice march of Co. A, Sig. Corps, N. H. N. G., June 15 to 20, and return to his station.

1st Lt. C. A. Mitchell, C. A. C., to gen. recruiting at Ft. McDowell, Cal., July 28, relieving 1st Lt. J. J. Pierce. Lt. Pierce to Ft. Stevens, Ore, with coast defenses of the Colombia.

1st Lt. A. C. Mitchell, C. A. C., to detached July 28; 1st Lt. J. Pierce, C. A. C., from detached July 27.

Capt. N. M. Cartmell, retired, with his consent, is assigned to active duty for general recruiting service. He will report to Barrack, Mo., for 10 days' instruction, then to Little Rock, Ark., for duty, relieving 1st Lt. L. R. Partridge, Cav. He is appointed an Acting Q. M.

Leaves: 1st Lt. J. Pierce, C. A. C., 2 mos.; Capt. J. E. Bastion, M. C., 15 days; 1st Lt. D. D. Hogan, M. R. C., 10 days' ext.; 1st Lt. D. K. Shurtleff, Ord. Dept., 25 days; 1st Lt. J. H. H. Scudder, M. R. C., 2 days' ext.; Maj. H. J. Gallagher, Q. M. C., 1 mo. and 15 days.

Navy Orders.

Com. E. H. Delany, commissioned from March 10.

Lt. R. F. Zegbaum, the Jouett to sick leave of 3 mos.

Jr. Lts. J. H. Brooks, the Mississippi, to recruiting sta., Detroit; B. K. Muir, the Culgoa, to sick leave of 2 mos.

Ens. H. P. Curley, the Wyoming, to the Virginia.

Ens. L. W. Clarke, the Connecticut, to Nav. Hosp., Washn., D. C.

Asst. P. M. J. M. Ewald, the Vicksburg, to the Milwaukee.

Marine Corps Orders.

Capt. W. Brackett, retired, June 8.

Capt. F. C. Lander, U. S. M. C., died at the Nav. Hosp., Phila., June 14.

Naval Vessels.

Arrived—Scorpion at Naples, Celtic at Vera Cruz, Caesar at Sewall Point, San Francisco at New Orleans, Jarvis and Jouett at Norfolk, and the Arethusa at Charleston Yard.

Sailed—Potomac, New York and Celtic for Portsmouth, N. H.; Dolphin, Vera Cruz, for Tampico; Nashville, Vera Cruz, for Alvarado; Cassin and Jenkins, Key West, for Boston; Chester, Rockland, for Bangor, and the Vicksburg, San Francisco, for Bremerton.

POLICE AND FIRE NEWS.

Police Department.

Transfers.—Capt. J. J. Cray, Traf. Div. C, to Det. Div.; Mtd. Patrol, J. E. Copeland, 83, to Com'r's office, assigned to duty in office of Police Com'r.

Temporary Assignments.—Inspector J. J. Farrell, 9 Insp. Dist., to command 10 Insp. Dist; in addition to his own for 7 days; Surgeon E. H. Fiske, 16 Surg. District, in charge 20 Surg. District in addition to his own for 3 days; Lt. Wm. Bowne, Det. Div., to Dist. Atty.'s office, New York, for 5 days; Sergt. J. J. McGrath, 20 C. O. Duty in Special Squad No. 2 for 10 days; Patrol. Leigh Halpern, 21, and W. R. Smith, 43, to Det. Div. for 5 days, detailed to Dist. Atty.'s office, New York County; T. B. Randall, 81, to C. O., duty in Special Squad No. 2 for 10 days. To Det. Div. from prects. indicated, for 5 days, detailed to Dist. Atty.'s office, New York: E. F. Gompers, 17; Henry Sommers, 23; J. J. McManus, 21; Abraham Snydecker, 150. Matron Maude M. Leslie, 16, to C. O., duty in Special Squad No. 2 for 10 days.

Leaves.—With pay—Inspector C. A. Formoso, 10 Insp. Dist., 7 days; Surgeon T. A. McGoldrick, 20 Surg. Dist., 3 days; Capts. H. W. Burfeind, 103, 1 day; A. A. Creamer, 168, 5 days. Without pay—Lt. Ernest Simons, 292, 14 days; Patrol. W. J. Degley, 31, 3 days; H. J. Eckweiler, 33, 1 day; A. G. King, School for Recruits, 3 days.

Reappointed as Special Patrol.—Max Mangold, with the British Consul General, June 11.

Beginning June 15, the designation of the Detective Division will thereafter be "Detective Bureau."

Fire Department.

Retired—Lt. Wm. J. Hamilton, Eng. 263, 20 yrs. service; pension $1,000.

SHIPPING AND MAILS.

Miniature Almanac for Today.

Sun rises...4:28 Sun sets..7:33 Moon rises..1:01

THE TIDES.

	High Water. A.M.	P.M.	Low Water. A.M.	P.M.
Sandy Hook	3:40	3:59	9:35	10:30
Governors Island	4:06	4:29	10:21	11:21
Hell Gate	5:56	6:19	12:01	1:01

Arrived—Wednesday, June 17.

SS Olympic, Southampton, June 12.
SS K. Wilhelm der Grosse, Bremen, June 10.
SS Czar, Libau, June 5.
SS Barbarossa, Bremen, June 6.
SS Havana, Havana, June 14.
SS Comeric, Barbados, June 8.
SS Leonatus, Sagua, June 5.
SS Tagus, Kingston, June 12.
SS San Lorenzi, Oran, May 18.
SS Prinz Aug. Wilhelm, Kingston, June 9.

Incoming Steamships.

DUE TODAY.

Ioannini	Piraeus	June 1
Oceanic	Palermo	June 8
Idaho	Hull	June 4
Pennsylvania	Hamburg	June 6
Zacapa	Kingston	June 13
Stephano	St. John's	June 13
Proteus	New Orleans	June 13
Iroquois	London	June 4
Bermudian	Bermuda	June 16
Lancastrian	Antwerp	June 4
Paula	Shields	June 3

DUE TOMORROW.

Lusitania	Liverpool	June 13
France	Havre	June 13
Calabria	Palermo	June 5
El Sud	Galveston	June 13
Canning	Manchester	June 5
Zulia	La Guayra	June 3
City of Columbus	Savannah	June 16
Apache	Jacksonville	June 16
Ancon	Colon	June 12
Washington	London	June 4

DUE SATURDAY.

Philadelphia	Southampton	June 13
Celtic	Liverpool	June 11
Virginia	Bordeaux	June 6
Venezia	Naples	June 6
Pawnee	Hamburg	June 5
Isle of Mull	Lisbon	June 6
Prinz Willem V	Haiti	June 15
Lampasas	Galveston	June 13

Outgoing Steamships.

SAIL TODAY.

	Mails Close.	Vessels Sail.
Albingia, Inagua	1:00 P.M.	4:00 P.M.
Pres. Grant, Hamburg	———	12:00 M.
Cedric, Liverpool	———	12:00 M.
Sant' Anna, Marseilles	———	3:00 P.M.
Campanello, Rotterdam	———	1:00 P.M.
Mohawk, Jacksonville	———	1:00 P.M.
City of St. Louis, Savannah	———	3:00 P.M.
El Valle, Galveston	———	12:00 M.

SAIL TOMORROW.

New York, Southampton	6:30 A.M.	10:00 A.M.
Yumuri, Tampico	9:00 A.M.	12:00 M.
Nickerie, Trinidad	11:30 A.M.	3:00 P.M.
Manzanillo, Santiago	———	12:00 M.

SAIL SATURDAY.

Olympic, Southampton	5:30 A.M.	9:00 A.M.
Pannonia, Gibraltar	9:30 A.M.	12:00 M.
Stephano, St. John's	7:30 A.M.	11:00 A.M.
Bermudian, Bermuda	9:00 A.M.	11:00 A.M.
Coamo, San Juan	9:00 A.M.	12:00 M.
Pastores, Jamaica	9:30 A.M.	12:00 M.
Mexico, Havana	10:00 A.M.	1:00 P.M.
Alliance, Colon	11:30 A.M.	3:00 P.M.
Japanese Prince, Argentina	12:00 M.	3:00 P.M.
Seminole, Turks Island	12:00 M.	3:00 P.M.
Rochambeau, Havre	———	3:00 P.M.
Lapland, Antwerp	———	10:00 A.M.
California, Glasgow	———	12:00 M.
Minnetonka, London	———	8:00 A.M.
Grayson, San Juan	———	12:00 M.
Tagus, Jamaica	———	1:00 P.M.
San Jacinto, Galveston	———	1:00 P.M.
Apache, Jacksonville	———	1:00 P.M.
Sabine, Tampa	———	1:00 P.M.
City of Columbus, Savannah	———	3:00 P.M.
Momus, New Orleans	———	12:00 M.
El Oriente, Galveston	———	12:00 M.

SAIL SUNDAY.

Prinz August Wilhelm, Jamaica	———	10:00 A.M.

By Marconi Wireless.

SANDY HOOK, N. J., JUNE 17.

SS Lusitania, Liverpool to New York, was 816 miles E. at 12:30 P. M.; due 19th, forenoon. Cunard Line.

SS Venezia, Marseilles to New York, was 301 miles E. at 12:30 A. M.; due 20th, forenoon. Fabre Line.

SS Pennsylvania, Hamburg to New York, was 855 miles E. at 12:30 A. M.; due 18th, forenoon. Hamburg-American Line.

SS Canning, Manchester to New York, was 400 miles E. at noon.

SS Iroquois, London to New York, was 720 miles E. at 7 P. M.

SCOTLAND LIGHTSHIP.

SS Proteus, New Orleans to New York, was 230 miles S. at noon.

SS Vesta, Port Arthur to New York, was 200 miles S. W. of Diamond Shoals at noon.

SS Lampasas, Galveston to New York, was 215 miles N. of Jupiter at noon.

SS El Occidente, Galveston to New York, was 284 miles E. of Galveston at noon.

SS Bermudian, Bermuda to New York, was 135 miles S. E. of Ambrose Lightship at 8 P. M.

SS Brabant, Tampico to New York, was 71 miles S. E. at 7 P. M.

SS Zulia, San Juan to New York, was 429 miles S. at noon.

SS Apache, Jacksonville to New York, was 557 miles S. at 7 P. M.

SS Concho, Galveston to New York, was 36 miles E. of Galveston at 7 P. M.

SS Comal, Mobile to New York, was 62 miles W. of Tampa Bar at noon.

SS Zacapa, Kingston to New York, was 200 miles S. at 7 P. M.

SS Ancon, Cristobal to New York, was 497 miles S. of Sandy Hook at 6 P. M.

SS City of Columbus, Savannah to New York, was 30 miles S. of Lookout Lightship at 7 P. M.

FOREIGN TRADE OPPORTUNITIES

Further information may be obtained from the Bureau of Foreign and Domestic Commerce, Washington, D. C., and at the branch offices, 213 Custom House, New York, by giving the number of the item referred to:

13,217. BOX CALF UPPER LEATHER.—A shoe factory in Great Britain having a weekly output of 6,000 pairs of shoes is in the market for box calf for tops or uppers. A fairly substantial leather is desired.

13,218. METALLIC LETTERS AND NUMBERS.—A report from an American Consul in India states that a local industrial works is desirous of getting in touch with American firms mfg. metallic letters and numbers.

13,219. LUMBER AGENCY.—A commission agent in Germany, now doing a wholesale business in fire wood, would like to hear from Am. exporters of all kinds of lumber, as he wishes to sell for them on a commission basis.

13,220. AUTO TRUCKS.—An American Consul in South American country reports that a municipality in the country in question is in the market for two auto trucks of two-tons capacity for use in hauling away garbage and waste.

13,221. RAILWAY EQUIPMENT.—The preliminary surveys for a railway in a foreign country are reported about completed, and the work of actual construction will be commenced shortly. This road will be about 100 miles long and presumably 1-meter gauge.

13,222. TENNIS RACKETS AND BALLS.—A Spaniard desires prices on Amer. tennis rackets and balls. Full information as to gross and net weights is necessary, in order that he may figure duties, &c.

13,223. SHOE POLISH.—A business firm in a European country is desirous of being placed in communication with Am. mfrs. of shoe polish.

Weather in Cotton and Grain States.

Special to The New York Times.

WASHINGTON, June 17.—Forecast:

N. Car.—Cloudy in e., showers in w. Thurs.; warmer in interior. Fri., probably fair and warmer; moderate e. and s. e. winds.

S. Car.—Cloudy Thurs. and Fri.; warmer Fri. in the interior; gentle to moderate e. winds.

Ga.—Thunder showers Thurs., and probably Fri.; gentle to moderate s. winds.

Fla.—Thunder showers Thurs. and probably Fri.; gentle to moderate shifting winds.

Ala.—Thunder showers Thurs. and probably Fri.; warmer Thurs. in n.; gentle to moderate shifting winds.

Miss.—Thunder showers Thurs. Fri., partly cloudy; gentle to moderate shifting winds.

La.—Thunder showers Thurs. Fri., fair, except showers in s. e.; warmer in n.; gentle to moderate shifting winds.

E. Tex.—Fair Thurs., except local showers in n. e.; warmer in n. w. Fri., fair; gentle to moderate s. winds on the coast.

W. Tex.—Fair Thurs.; warmer in cen. and w. Fri., fair.

Utah—Fair Thurs. and Fri.

Okla.—Fair in w., unsett. in e., Thurs.; warmer. Fri., fair.

Ark.—Unsett. Thurs.; prob. local showers. Fri., fair.

Tenn.—Unsett. Thurs.; probably local showers; warmer in cen. and e. Fri., cloudy and warmer.

Ky. and Ind.—Cloudy, warmer Thurs. and Fri.; gentle s. e. to s. winds.

Ohio—Fair, warmer Thurs. and Fri.; gentle to moderate s. e. winds.

Ill.—Fair Thurs.; warmer in n. and cen. Fri., fair; gentle to moderate shifting winds.

Lower Mich.—Fair, warmer Thur. Fri., cloudy; warmer in s. e.; gentle to moderate s. winds.

Upper Mich.—Cloudy Thurs. Fri., unsettled; probably showers in w.; moderate s. winds.

Wis.—Cloudy, warmer Thurs. Fri., cloudy; moderate s. winds.

Minn.—Fair Thurs.; warmer, except in extreme n.; Fri. cloudy, probably showers in w.; moderate s. e. to s. winds, except variable in n. e.

Iowa—Cloudy, warmer Thurs., showers at night or Fri.

Mo.—Fair, warmer Thurs. Fri. fair.

N. Dak.—Fair Thurs.; warmer in e. and s. Fri. probably local showers and somewhat cooler.

S. Dak.—Fair, warmer Thurs. Fri. partly cloudy, probably showers.

Nebr.—Fair Thurs., warmer in e. Fri. fair, warmer in w.

Kans.—Fair Thurs., warmer in e. Fri. fair, warmer in w.

Colo.—Fair Thurs., warmer in e. Fri. fair, warmer in w.

Wyo.—Fair Thurs., warmer in e. Fri. fair, warmer in w.

Mont.—Fair Thurs., warmer in e. Fri. fair, warmer in w.

Idaho—Fair Thurs., warmer in e. Fri. fair, warmer in w.

Nev.—Fair Thurs., warmer in e. Fri. fair, warmer in w.

Utah—Fair Thurs., warmer in e. Fri. fair, warmer in w.

N. Mex.—Fair Thurs., warmer in e. Fri. fair, warmer in w.

Ariz.—Fair Thurs., warmer in e. Fri. fair, warmer in w.

Wash.—Fair Thurs., warmer in e. Fri. fair, warmer in w.

Ore.—Fair Thurs., warmer in e. Fri. fair, warmer in w.

Cal.—Fair Thurs., warmer in e. Fri. fair, warmer in w.

Foreign Ports.

Arrived.

SS K. Aug. Victoria, at Cherbourg, June 17.
SS Charcas, at Corral, June 15.
SS St. Egbert, at Hongkong, June 16.
SS Scottish Prince, at Bahia, June 16.
SS Vandyck, at Rio Janeiro, June 16.
SS Italia, at Gibraltar, June 16.
SS Gregory, at Para, June 15.
SS Baron Tweedmouth, at Hankow, June 14.
SS Ashtabula, at London, June 17.
SS Savoie, at Havre, June 17.

Sailed.

SS St. Louis, from Southampton, June 17.
SS Duart, from Huelva, June 15.
SS Mineric, from Keelung, June 15.
SS Santa Catharine, from Santos, June 15.
SS American, from Antwerp, June 16.
SS Gordon Castle, from St. Vincent, C. V., June 16.
SS Genesee, from Liverpool, June 17.
SS Tintoretto, from Barbados, June 16.
SS Vauban, from Rio Janeiro, June 16.
SS Comanche, from London, June 17.
SS Kelvinbank, from Montevideo, June 17.
SS Trent, from Southampton, June 17.

Passed.

SS Etonian, New York for Antwerp, passed Lizard.
SS Lederer, New York for Brisbane, passed Perim.
SS Napoli, New York for Genoa, passed Gibraltar.

Pacific Mails.

Postmaster Morgan announces that mails of the following dates—Hongkong, May 16; Shanghai, May 19; Yokohama, May 27; Honolulu, June 7—which arrived at San Francisco per steamer Siberia, were dispatched east on June 13, and are due in New York today.

Postmaster Morgan announces that mails of the following dates—Manila, May 16; Hongkong, May 19; Shanghai, May 23; Yokohama, May 30, and Honolulu, June 9—which arrived at San Francisco per steamer Chiyo Maru, were dispatched east on June 15, and are due in New York on the morning of Saturday, June 20.

Transatlantic Parcel Post Mails.

Great Britain and Ireland—Close at 5 P. M. June 18, SS New York.
Germany—Close at 5 P. M. June 22, SS Kaiser Wilhelm der Grosse.
France—Close at 5 P. M. June 18, SS New York.
Austria—Close at 9:30 A. M. June 20, SS Pannonia.
Belgium—Close at 5 P. M. June 19, SS Lapland.
Greece—Close at 12 M. June 27, SS Ioannina.
Hungary—Close at 9:30 A. M. June 20, SS Pannonia.
Netherlands—Close at 5 P. M. June 22, SS Ryndam.
Sweden and Denmark—Close at 11:30 A. M. June 25, SS Oscar II.
Norway—Close at 11:30 A. M. June 25, SS Oscar II.
Italy—Close at 9:30 A. M. June 20, SS Pannonia.

Transpacific Mails.

These mails close at 6:30 P. M.

Hawaii, Japan, Korea, China, and Philippine Islands (via San Francisco)—Chiyo Maru .....June 18
Japan, Korea, and China (specially addressed only) (via Seattle)—Tacoma Maru .....June 18
Hawaii (via San Francisco)—Sierra..June 18
Tahiti, Marquesas, Cook Islands, New Zealand, and Australia (except West) (via San Francisco)—Willochra .....June 19
Japan, Korea, China, and Philippine Islands (via Vancouver)—Empress of India .....June 20
Hawaii, Japan, Korea, China, and Philippine Islands (via San Francisco)—Siberia .....June 20

For Latest Shipping See Page 1.

Afternoon Sail Sunday

See the beauties of the Hudson River from the spacious decks of the

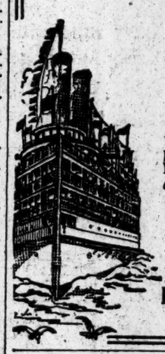

"C. W. Morse"

The Hudson River's Favorite.

Leaving Pier 32, N. R., 11:00 A. M.; West 132d St., 11:45 A. M., for an afternoon sail up the Hudson, passing the Palisades, Spuyten Duyvil, Irvington-on-Hudson, Tarrytown, Nyack and Stony Point, returning due at Pier 32, N. R., 5:30 P. M.

An orchestra and the Pennsylvania Boy Scouts Band will give concerts.

Luncheon a la carte.

Round Trip Fare . . . $1.00

HUDSON NAVIGATION COMPANY

SUNDAY ON LAKE GEORGE

SAIL—RAIL—SAIL AGAIN

Steamer "Berkshire"

Round Trip Fare $4.00

Str. "Berkshire" leaves Pier 32, N. R., 6:00 P. M. W. 132d St. Pier, 6:45 P. M. Saturday, June 20. Returning, due in New York Monday morning.

The Hudson by Searchlight, Then Lake George by Daylight

Make your stateroom reservations Now for both going and returning.

'Phone day and night, Spring, 9400.

HUDSON NAVIGATION COMPANY

"ADIRONDACK"

MORE POPULAR THAN EVER

THE "10 O'CLOCK STEAMER" EVERY SUNDAY.
YONKERS, NEWBURG, POUGHKEEPSIE AND RETURN.
Leaves Pier 32, N. R., foot Canal St., 10 A. M.; West 132d St., 10:45 A. M.

NEXT SUNDAY POUGHKEEPSIE AND RETURN $1.00

Spacious Decks, Music, Excellent Dining Service a la Carte.
Phone—Day or Night—Spring 9400.
HUDSON NAVIGATION CO.

SUNDAY ON THE HUDSON

"RENSSELAER"

Leaves Pier 32, N. R., 8:45 A. M.; W. 132d St. Pier, 9:30 A. M., for Yonkers, Newburg, Poughkeepsie, Kingston Point, Albany and Troy. Connecting at Newburg and Poughkeepsie with "Trojan" returning.

ORCHESTRA. DINNER A LA CARTE.

POUGHKEEPSIE AND RETURN, $1.00

Phone, day or night, Spring 9400.
HUDSON NAVIGATION CO.

FALL RIVER LINE TO BOSTON $4.00

LV. PIER 14, N. R., ft. Fulton St., N. Y. Daily at 5:30 P. M. Strs. COMMONWEALTH and PRISCILLA. Orchestra on each.

New London Line (Norwich) via New London. Lv. Pier 40, N. R., ft. Houston St., week days only, 5:30 P. M.; Pier 70, E. R., ft. E. 22d St., 6:00 P. M.

New Bedford Line commencing June 19th for New Bedford, Wood's Hole, Marthas Vineyard, Nantucket, Mattapoisett, Marion and Cape Cod Points. Lv. Pier 40, N. R., ft. Houston St., week days only, at 6:00 P. M.

New Haven Line. Lv. Pier 28, E. R., ft. Catharine St., week days, 2:45 P. M.; Pier 70, ft. E. 22d St., 3:00 P. M.

Bridgeport Line. Lv. Pier 28, E. R., week days only, 3 P. M. Lv. ft. E. 22d St., week days, 3:00 P. M. Sundays, 4:45 P. M.

Tickets, etc., at 191 Broadway, Transfer Tourist Offices, and at Piers. Phone Cortlandt 5121.

The New England Steamship Co.

Iron Steamboat Co.
CONEY ISLAND

SCHEDULE for THURSDAY, JUNE 18th.
LEAVE WEST 129TH STREET,
9:40, 10:30, 11:30 A. M.; 12:30, 1:15, 2:00, 2:45, 3:30, 4:15, 5:15, 6:30, 7:30, 8:40 P. M.
LEAVE PIER 1, NORTH RIVER,
10:20, 11:15 A. M.; 12:15, 1:15, 2:00, 2:45, 3:30, 4:15, 5:00, 6:00, 7:15, 8:15, 9:30 P. M.
WARNER. LEAVE STEEPLECHASE PARK,
11:25 A. M.; 12:25, 1:25, 2:25, 3:10, 3:55, 4:55, 5:25, 6:10, 7:10, 8:25, 9:25, 10:40 P. M.

Deep Sea Fishing Str. "Taurus"

Daily at 9 A. M. from Pier 1, N. R., ONLY. Weekdays, 75 cents. Sundays & Holidays, $1.00.

Rockaway Beach

Special Service SUNDAY, JUNE 21st

STRS. "CEPHEUS" and "SIRIUS."

Telephone Rector 872.

UP THE HUDSON SUNDAY

Delightful sail to Poughkeepsie and return, $1.00.

Str. "Benj. B. Odell"

Good restaurant, music. Franklin St., 9 A. M.; West 129th St., 9:30 A. M.

Central Hudson Line

HARTFORD LINE

HUDSON RIVER DAY LINE

(ALBANY DAY LINE.)

All steamers daily except Sunday. Direct rail connections. Music. Restaurant.

Desbrosses St., 8:40 A. M.; West 42d St., 9 A. M.; West 129th St., 9:20 A. M.; Yonkers, 9:45 A. M., landing at West Point, Newburgh, Poughkeepsie, Kingston Point, Catskill, Hudson and Albany. All through rail tickets between New York and Albany accepted.

On Saturday, June 20, Str. Albany to West Point, Newburgh and Poughkeepsie, leaving Desbrosses St., 9:40; West 42d St., 10; West 129th St., 10:20; Yonkers, 10:50 A. M. On return leave Poughkeepsie, 4:30; Newburgh, 5:25, and West Point, 6:10 P. M.

Str. "Mary Powell"

Afternoon boat for West Point, Newburgh, Poughkeepsie, Kingston and way landings, leaves Desbrosses St., 1:45 P. M.; W. 42d St., 2 P. M.; W. 129th St., 2:20 P. M. Daily except Sunday. Ideal outing to West Point, returning by boat or by rail, $1.10.

BAY STATE LINE
$2.50 BOSTON $2.50

Via Boat and Trolley, $2.25.

Worcester, $3.50; Providence direct, $1.50.

STATEROOMS $1.00, $1.25, & $2.00.

Daily, including Sunday, 5:30 P. M., from Pier 19, E. R. Phone 2700 Beekman.

City Ticket Office, 290 Broadway;
Uptown Ticket Office, Broadway and 23d St., N. Y.

"The Public Be Pleased."

COLONIAL LINE

BOSTON Via Boat and Rail $2.75
PROVIDENCE Boat direct $1.75

Week days and Sundays at 5:30 P. M. from Pier 35, N. R., ft. West Houston St. Berths free. All outside Rooms. $1.00 to $3.00. Wireless Equipment. Uptown Office—Broadway & 23d St. Phone Spring 9491.

Popular SIGHT SEEING Yacht Clifton

Around Manhattan Isle; Lv. ft. West 42d St. Weekdays & Suns., 10:30 and 2:30. 40 Miles; 3 Hours; Lecture; Music. Phone 8441 Gramercy.

OAKSKILL

ALL-THE-WAY-BY-WATER

Eastern S. S. Lines To BOSTON

The Twin-Screw Steel Steamships Bunker Hill and Massachusetts of the Metropolitan S. S. Line leave Pier 18, North River (foot of Murray Street), week days and Sundays at 5:00 P. M. for Boston DIRECT. Due Boston 8:00 A. M.

To MAINE and The MARITIME PROVINCES

Turbine-driven steel steamships from Boston to Bangor and Penobscot Bay and River Points; also to Portland and St. John, N. B. Fifteen Steamship Lines: connecting Boston and New York with the principal cities and Summer resorts along the coast of Maine, New Brunswick and Nova Scotia.

Tickets and all information at Wharf Office; also City Ticket Office, 290 Broadway, and City Tourist and N. Y. Transfer Co. Offices.

EASTERN STEAMSHIP CORPORATION

OLYMPIC

LONDON ☆ PARIS

JUNE 20 9 A.M. JULY 11 10 A.M.

MAGNIFICENT STATEROOMS
SUPERB PUBLIC APARTMENTS
A LA CARTE RESTAURANT
TURKISH AND ELECTRIC BATHS
SWIMMING POOL GYMNASIUM
ELECTRIC ELEVATORS

WHITE STAR LINE 9 Broadway, New York.

CUNARD

Established 1840.

FASTEST STEAMERS IN THE WORLD
Liverpool Service
NEXT SAILINGS

LUSITANIA	June 23	6:00 P.M.
AQUITANIA	July 1,	10:00 A.M.
MAURETANIA	July 7,	6:00 P.M.

QUICKEST ROUTE via FISHGUARD for LONDON, PARIS, BERLIN, VIENNA

Lusitania,	July 14 6 P.M.	Mauretania,	Aug. 11 6 P.M.
Aquitania,	July 23 10 A.M.	*Lacenia	Aug. 19, 3 P.M.
*Carmania,	July 29, 3 P.M.	Aquitania,	Aug. 20 10 A.M.
Lusitania	Aug. 4 P.M.	Mauretania,	Sept. 2 1 A.M.

*Calls at Queenstown East Bound.

MEDITERRANEAN—ADRIATIC SERVICE
Madeira, Gibraltar, Genoa, Naples, Patras, Trieste, Piums. Sailings noon. See itinerary.
PANNONIA...June 20 | CARPATHIA..July 9
IVERNIA..Jy. 1, 4 PM. | ULTONIA.....July 25

Round the World Trip, $474.85 and up. Special through rate to Egypt, India, China, Japan, Manila, Australia, New Zealand, South Africa, and South America. Independent tours in Europe, etc. Send for booklet Cunard Tours.

REPRESENTATIVES FOR PENINSULAR & ORIENTAL STEAM NAVIGATION COMPANY IN UNITED STATES AND CANADA. FREQUENT SAILINGS FOR INDIA, CHINA, JAPAN, AUSTRALIA—CRUISES NORWEGIAN FJORDS, ETC. JUNE 30TH, JULY 11TH, AUGUST 7TH. ITINERARIES NOW READY.

Piers foot West 14th Street, N. R. Offices, 24 State Street, N. Y., opposite Battery.

Short Summer Cruises
QUEBEC via Halifax, N.S.

Most delightful cruise of 1,500 miles. Magnificent scenery. Gulf of Canso, Northumberland Strait, beautiful Gulf and River St. Lawrence, and Far-famed Saguenay River. S. S. "Trinidad," from New York July 4th and 18th, August 1st and 15th. From Quebec July 10th and 25th, August 7th and 21st.

For full information apply to Quebec S. S. Co., Limited, A. E. Outerbridge & Co., Agents, 29 Broadway, New York; Thos. Cook & Son, 245 and 561 B'way, 264 and 585 Fifth Ave., New York; any tourist or ticket office; or address Passenger Dept., Canada S. S. Lines, Limited, Montreal.

SYDNEY 19 DAYS FROM San Francisco
AUSTRALIA, HONOLULU, SOUTH SEAS. Weather Fine Shortest Line Quickest Time

Splendid steamers Lloyds 100A1, (10,000 tons displ.) of Sydney Short Line, sailing May 12, 26, June 9, and every 2 weeks for Honolulu. May 13, June 9, and every 28 days for Sydney.

$110 HONOLULU (ROUND TRIP FIRST CLASS) SYDNEY $300

Round trip, second class, SYDNEY, $200.

Various tours, including Java, China, Japan and Round the World. Send for folder.

Oceanic S. S. Co., 673 Market St., San Francisco.

ITALIAN LINES

NAVIGAZIONE GENERALE ITALIANA.
LA VELOCE (Fast Italian Line.)
Italia Societa di Navigazione a Vapore.
To Naples and Genoa direct.

EUROPA.....June 13 | JUNE 24, 11 A. M.
Ancona...July 4, 11 AM | Stampalia..July 15, 11 AM
Verona...July 8, 11 AM | Napoli. July 30, 11 AM

New large twin-screw steamers, all outside rooms. HARTFELD, BOLARI & CO., 24 Whitehall St.

AUSTRO-AMERICANA LINE

Fast Trip to Naples and Beyond

ALGIERS, ITALY, GREECE, AUSTRIA

Kaiser Franz Joseph I. July 4 Aug. 19 Sep. 23

MARTHA WASHINGTON, Aug. 6, Sept. 19, Nov. 7 AND OTH

COURT CALENDARS

CASES WILL BE CALLED IN THE ORDER GIVEN BELOW.

(c) This character means *versus* or *against*.

FEDERAL.

Southern District.

DISTRICT COURT—Room 43.—Mayer, J.—At 10:30 A. M. Jury calendar.
Werner<A W Nesbitt. Same<same.

Eastern District.

CRIMINAL CALENDAR — Veeder, J.—At 10:30 A. M.
USA<Thompson. | USA<Gatto.
USA<Greene. | USA<Blanchard Co (4)
USA<Walz Long.
NATURALIZATION CALENDAR — Chatfield, J.

STATE.

Court of Appeals.

DAY CALENDAR.
In re Electors of Onondaga. | Lawson<NY Cent RR.
People<Breeman. | People<Coyle.
People ex rel Snyder<Hylan. | People ex rel Gross<Hayes.

Court will meet at 10 A. M. Thursday, and at end of session will adjourn for the Summer recess.

NEW YORK COUNTY.

Supreme Court.

APPELLATE DIVISION.—Recess.
APPELLATE TERM—Recess.
SPECIAL TERM.—Part I.—Erlanger, J.—At 10:30 A. M.—Litigated motions.

Stuff<CNY. | Farley<Hollingsworth.
Von Drau<Nathal. | Same<same.
Bayliss<Eberhardt. | In re Farley (Hollingsworth.)
CNY<Smyth Donegan. | In re same.
Same<Un Plumbing. | Kindgen<Craig.
Rendigs<Rendings. | NY Life<Deoper.
Snow<Snow, Jr. | Same<same.
Conlan<Clausen F Brew. | Same<same.
Wilkin<Jordan. | In re Demos Garage.
Buntenwieser<Pappel. | Union Trust<Cary.
Allen<Willets. | Robbins<Bunin.
Chandler<Chandler. | In re Lederer.
Same<same. | Goldesman<Goldesman
Beckett<Blum. | Mehr<Royal Ins.
Briggs<Gouraud. | State Bank<Isaacs.
J J Felm & Co<Blumenthal. | Goeltz<Goeltz.
Block<Hamb-Am Line | Cromwell<Heinze.
Berger<Berger. | In re Wheeler (Wheeler<Terry & T)
Cent'l Cons Wine<Cronin. | Dubinsky<Piskin.
Korn<Burke. | Conde<Conde.
Gronhois<James. | Palmer<Palmer Process.
In re Kite & Weissenberg. | Kaduskin<Stearns.
Wales<Turner. | Gray<Vlaber.
Fargione<McMullen. | Hudson<Hudson.
Snare & Triest. | Purcell<Hickey.
Kurak<same. | Same<same.
Kerbochansky Rosenblum | Same<same.
Carey<CNY. | Wright<O'Callaghan.
Taliaferro<Sorosis Silk Mackey<Stannard. | Newmark<Wolf.
In re Reisch. | Ferrone<Ferrone.
Treves<Brignoli. | Haye<McBean.
Wool<Wooll. | Pinesi<Van Tuyl, Jr.
Glendening<West'n U Tel Co. | Ducas<Fed Un Surety Corker<Postal Tel.
In re Elnhorn (Guerlain St.) | Guido<Guido.
In re same. | In re Mrs. Osborne.
People<Parcel Disp. | Binns<Am Vitagraph.
Bank<Smith. | Hartley<Eagle Ins.
Comathier<Sun. | Turk<Mass.
| Ehrlich<Ehrlich.
| Mock<Leonard.
| Stein<McNulty Bros.

PART II.—Greenbaum, J.—Ex parte business—At 10:30 A. M.

PART III.—Giegerich, J.—At 10:15 A. M. Motions:

People<Parcel Desp. | Preferred causes: Geist<Greene.
Canadian Agency<Ament's Real. | Bacon<Bacon.
Zinc Corp<Same. | McCaul<Senataka.
Second Ind T<Same. | Spencer<Spencer.
Trustees, &c, Ins<Same. | Mollot<CNY.
Greenfell<Same. | Emmett<Labriola.
Ind & Gen Tr<Same. | Kobre<Rosedorf Co.
Charter Tr & Agcy<Same. | Farley<Cardow.
Ivanhoe Gold Corp<Same. | Same<McWeeney. General calendar:
British Canadian, &c, Co<Same. | Tilton<Gans.
In re Creston Av. | Isaacs<Jonas.
Piesen<Mitchell (2.) | Wolff<Posen.
In re Pleasant Av. | Harlem Rty Con<Chelsea Ex Bank.
Drake<Fliurl. | Schley<Andrews.
Savage<Savage. | Wagner<Wagner.
Kertell<Swift. | Grasal Bros<Midwest Rty Co.
Hill<Cooley. | McLaughlin<Halpin.
Babb<Babb. | Kassan<Kassan.
Sham's Jewelry Shop<NY Herald. | O'Brien<Floral Vilia.
Stieglitz<Sinsheimer. | Harmen<Meaney.
Campbell<Campbell. | Newmark<Newmark.
Friedman<Friedman. | Roediger<Kraft.
Demurrars: | Harris<Gr East Cas.
Zinc Corp<Assets Real | Pollack & O'Neill<929 Park Av.
Second Ind Tr<Same. | Klemarman<Lake.
Greenfell<Same. | W'burg Iron Wks<Kuhn.
British Canadian, &c<Same. | Ellis<Hartley-Thomas.
Ivanhoe Gold Corp<Same. | Lewald<US Life.
Charter Tr & Agcy<Same. | Schley<Coler.
Trustees, &c, Ins<Same. | Watson<Grohs.
Ind & Gen Tr<Same. | De Forest Tinplate Co<Walsh.
Canadian Agcy<Same. | Conlon<Marsh.
| Kawut<Gottfried.
| O'Neill<Gen. Film.
| Lurie<Lurie. Clear.

PART IV.—Lehman, J., clear; Part V., Pendleton, J., case on.

TRIAL TERM.

PART II.—Newburger, Turner<C'bridge Cons. | J.—At 10:30 A. M.
Hollender<W H'ker Co | 1 Nat B'k<Patten.
Abbott<La Provost. | Weller<Shipman.
Pelletreau<Rty Assoc. | Peters<Wesnofsky.
Peters<Parkill. | Naschinsky<Schultz.
Same<Armbruster. | Thomson<Glasser.
Globe Stockinette<Rosenberg. | Same<same.
Bank of Metropolis<McLeish. | United Surety<Meenan
Glock<Auto Ins, Hartford | Grossman<Carnegie Tr
Marran<Simon. | Rosenbaum<Roth.
| Lugz<Coolidge.
| Dittrich<Grossner. Case on.

PART III.—Whitaker, Webb<Hemperly. | J.—At 10:30 A. M.
Tracey<Oliver & Burr | Mahoney<Ward B'k'g.
Murphy<Hafner. | Zinkowitz<Brown.
Bowers<Pitts Cont. | McLaughlin<NY Rys.
L Kahn<Packard. Mot | Bokisman<Shanley Co.
M Kahn<same. | Banks<Pitts Cont.
Billich<Bronx Gas. &c. Co. | McKeon<I R T.
Dee<N Y Rys | Emanuel<Bonomo.
| City of NY<Schelle. Case on.

PART IV.—Adjourned for the term.

PART V.—Platzek, J.—At 10:20 A. M.
Goldsmith<Windmann. | Villas<N Y Mailing.
Gershanoff<NY Cons RR. | Griffin<Bliss.
Carney<NY Rys. | Posner<Wilson.
Perkins<C L Doran Con | McLean<Studedaker Bros.
McCool<Linde. | Case on.

PART VI.—Dugro, J.—At 10:30 A. M.
Lewkowitz<Ratner. | Mangold<Mulcahy & G
Gagliano<CNY. | Cohen<Rosenthal.
Waldt<Goodwin Mfg. | Case on.
Wrenn<Larson.

PART VII.—Adjourned for the term.

PART VIII.—Delaney, J.—At 10:30 A. M.
Gips<Simon. | Sullivan<I R T.
Chalmers<N Cash R. | Coffey<NY Rys.
Oxelcraft<Mayo Warehouse. | McCann<Blindsell.
Roland<Wooten. | H. Johnson<Cohen.
Robbs<Ehret. | A. Johnson<same.
Dugan<Bradley Con. | Berg<Bates.
Sheridan<Rosen. | Rosen<Bradley Con. Case on.

PART IX.—Cohalan, J.—At 10:30 A. M.
McVicker<Joline. | W Sills<same.
Barrett<Regan. | Tully<P'k Row Bldg.
McBride<M Lowenthal Trading. | H Ringuleucu<Linch.
Silverstein<O'Beirne. | H Ringuleucu<same.
Robbins<I R T. | Goldstein<Schuckman.
Piebany<same. | Cochran<N Y Poly Med School, &c.
Mayer<French Line. | Perisco<Penn RR. Clear.
J Sills<Hotel Rector.

PART X.—Ford, J.—At 10:30 A. M.
Haergel<Linch. | Irnael<Conn Cab Co.
Britt<Hodgens & H. | Calpan<Pitts Con.
Diesenkel<Habb. | Mulvey<5 Av Coach. Case on.
Fein<Norwalk Bros.

PART XI.—Gavegan J.—At 10:30 A. M.—
Rogers<Day Line. | Kempinski<Urls I W.
Wybrecht<Schock. | Petchesky<Northside Coach, &c.
Lynn<Lieberman & Sanford. | Arguillago<McMuller & Hof.
Stowell<Owen & Co. | M. Greenstein<Hymowitz.
Rudinsky<Nat Firepf, &c. | R Greenstein<same. Clear.
Gannon<Gimbel Bros.
Mayer<St'd Oil.
Foster<Kramer Con.

PART XII.—Gott, J.—At 10:30 A. M.
Sheehan<Willard. | Lambert<CNY.
Antonelli<Brown. | H Lostfogel<Meeker.
Kneisel<Hasslacher. | B Lostfogel<Same. Case on.
Same<same.

TRIAL TERM—Part XIII.—Adjourned for the term.

PART XIV.—Hendrick, Inquisa—Power<Calthrop. | J.—At 10:30 A. M. Jarster<H P Wright & Co.
Shober<Royal Ins. | Lewis<Weiss.
Collins<NY. | Glenn<Wolcott.
Lawson<Ill Surety. | Grabiner<Guardian Storage.
Rapp<Rapp. | Schutzsberger<Schutzberger.
Wechsler Rlty<Am Bonding Co of Balt. | Pollock<Kasam.
NY Co N Bk<Davidow (3 cases.) | Schott<Lee.
Cent Un Gas<Brown's | Clear.

PART XV.—Donnelly, J.—At 10:30 A. M.
Stadler<Jas Everard's Breweries. | Case on.

PART XVI.—Weeks, Case on—Elliott<Paine. | J.—At 10:30 A. M. No day calendar.

PART XVII.—Philbin, Cases to be sent from Part II for trial. | J.—At 10:30 A. M.

PART XVIII.—Guy, People's Surety Co<Ludington's Sons. | J.—At 10:30 A. M. Renard Co<Stand Acct Ins.
Kurinsky<Harburger. | Weber<Col Amus.
Amster Bldg Co<Neal-O'Connell<Glidersleeve & Son. | Collings<De Lamater Byrnes Auto Co.
Roberts<Reinitz. | Lewis<City Realty.
Trobe<Clark. | Chapman<Am Palace.
Scanlon<Carrolian. | Sullivan<Hoe.
Farley<Buttner & Guar Trust Co. | Neuwerth<Lantry.
Horner<Bohrelber. | Saaverio<Gerson. Case on.

Surrogates' Court.

CHAMBERS.—Cohalan, S.
Adoption of:
Margaret K Mollinaro.
Wills for probate:
Richard E Keyes, Martin Desk, Henry Rice.
TRIAL TERM.—Fowler, S.—At 10:30 A. M.
Contested wills:
Elma F Hobart, Isabel M Talbot, Estates of:
George J Kraus, Benjamin P Haskell, Mary J Murrey, Ernestine Louis, Arthur W Swann.

City Court.

SPECIAL TERM—Part I.—Green, J.—Litigated motions—At 10 A. M.

Westheimer<O'Rourke. | U S P & L<Moore.
Zahler<Minsky. | Alter<Nat Surety.
Inselberg<Marsh. | Univ Dis<Corn Ex Bk.
Getzendanner-Muller Co<Chesuny P Co. | Boxer<Uris Iron Wks.
Luscher<Wolf. | Yaunsan<Kirkawa.
Falk<Muller. | Cunard Realty Co<Estates Mtg.
Manchester Rubber Co<Miller. | Princeton Worsted<Solomon.
Lipschitz<Levy. | Scal<State Bank.
Lacher<Berkowitz. | Baldi<Constabile.
Lasker<Lewis. | Walsh<Merchants
Ehrich<Wertheimer. | Steamboat Line.
Ennser<Oestricher. | Quinn<Cheney.
Weinreich<Mann. | Levine<Shillaber.
Bittner<Lang. | Berta<Ognibene & A.
Smith<A S F C A. | Popini<McAtamney.
Wasserstein<Uvalde Asphalt Paving. | Allgemeine Depositen Bk<Blow.

SPECIAL TERM—Part II.—La Fetra, J.—At 10 A. M. Ex parte business.

TRIAL TERM—Part I.—Schmuck, J.—At 9:45 A. M.

Rosenthal<Sorenson. | Barbaretto<De Geasurri.
Goldstein<Saleb. | Kunzman<Frankel.
Salsevitz<Granello-witz. | shy<Greenstine.
Same<same. | Greenhaus<Famous Co
Glassman<Rubin Bros | Donovan<Sperry.
Wax<Booker. | Greenspan<Hollis.
Schneiden<N Y Rys. | Feldman<Heck.
Drew<North'n Hotel. | Barzoni<Sternfeld.
Liswood<Wayne. | Same<same.
Epstein<Hiller. | Blanchard<same.
Klein<Wallenthaler. | Same<same.
Frankel<Manheim. | Keller<Meyerson.
Calabella<Grillo. | Jacobson<Maier.
Goldstuck<I R T. | Liebman<Soforman.
Panzer<N Harlem Casino T S Co. | Rosenbaum<Knick Ice
Reck<Uvalde Asphalt. | Ward<Easton.
Breitbart<Emp City S | Bartlett<Sparkauk.
Sakor<Linch. | Saenger<Steinfeld.
Ozut<Pietrowski & Konop. | Cohn<Levy.
Shiels<Raymond. | Selitzky<Unger.
Silber<Silber. | Lehrer<Sup Lodge N L H.
Zofaly<Zadzina. | McConnell<Am R E.
Newman<Streeter. | Weissman<Hain.
Cullo<N Y Edison. | Hazelkorn<H. Pearl & Sons.
German<Studinsky. | Goldman<Weinberger.
Pape<N Y Rys Mail Co. | Kelly<Roff.
Segal<Carlos. | Mandell<Hawkins. Case on.
Un Sponging<Nat Sur Cuff<Ryan.

PART II.—McAvoy, Hershaw<Hammer. | J.—At 10 A. M.
Arowitz<Nussbaum. | Realty Iron Works<Feldman Con.
Lovit<Ill Surety. | Same<Same.
Schwertzer<Levy. | Same<Same.
Smith<Berry. | White<Perry.
Mitchell<Frindel. | Greenhut-Siegel C<Barris.
Lytton<Bleicher. | Cohen<McNally.
Hoppe<Hart. | Donon<Giordelle.
Margolies<Sawyer. | Collins<Williams, &c.
Castle<Case. | Yalmsen<Kirkawa.
Harper<Case. | Finch<Uris.
Burger<Agnew. | Polychromide<Morris.
Smith<Starkman. | Radsbock<Flohr.
Mitchell<O'Shea. | Bernstein<Pelson Rty.
Young Co<Cohen. | Spitzer<Greenberg.
Hamilton<Linde Co. | Empire City G Co<Ostrow Con.
Cambridge Trust Co<Carlisle. | Stewart<Ferdinand.
Cohen<Sothern. | Rosenthal<Marks.
Feinstein<Ritter,. | Spitzer<Kessler.
Spieler<Smigler. | Nat'l Surety Co<Turner.
Hecht<Goldwater Co. | Geiger & Braverman Co<Pasinsky.
Karpman<Selly. | Nunes Co<Liberman.
Lowell Rty Co<Beach. | Allegemeine Dep Bk<Blow.
German Ex Bk<NY M Brass Works. | Cohen<Valley St Rty.
First Nat Bk, &c<Mendlowitch. | Simon<Ess Eff Rty.
Technical Press<Lowe Pub Co. | Hickson<Frankenberg.
Cohen & Brown Co<Man Con. | McElroy<Devaney. Case on.

PART III., Lynch, J., case on; IV., O'Dwyer, J., case on; V., Smith, J., clear; VI., Finelite, J., case on; VII., Ransom, J., case on; VIII., Delehanty, J., case on.

Referees Appointed.

SUPREME COURT—Erlanger, J. Devine<Theriot Av.—Emanuel Van Dernoot. Greenwich Savings Bank<Bosch—Henry S. Davis. Klein<Mandelakom—Charles H. Murray.
SUPREME COURT—Greenbaum, J. CNY<Castle Hill Av.—Edward R. Finch.

Receivers Appointed.

SUPREME COURT—Erlanger, J. In re Joseph New Mercantile Association—Henry W. Newburger.
SUPREME COURT—Greenbaum, J. U. S. Trust Co.<Adolph Meyer—Harry Bijur.

KINGS COUNTY.

Supreme Court.

APPELLATE DIVISION—Jenks, Burr, Thomas, Carr, Rich, Stapleton, Putnam, JJ.—Motion calendar.
Patterson<CNY. | Hall<Woodmere Homestead Co et al.

ENUMERATED DAY CALENDAR—At 10 A. M.

Griffing<Vanderbilt. | Ward<Hogan.
Trubenbach<Stansbury | Trangel<Boorum.
Attilo<Rocco. | Nemalsoff<Kissena Park, &c.
Seaman<Mineola. | Raymond Co<Thatch'r
Forman<Berry. | Murphy<Murphy.
Freeman<Norden Co. | Karlsson<Gilbert.
Smith<Hedges. | Desbach<Gair Co.
Zebden<Y M C A. | Dreyer<McCormack Real Estate Co.
Turchin<Matheson Co. | Peop Nat Bk<Schissel.
Kleinwachter<Terra Cotta Co. | Cromwell<L I RR.
Tierney<Ruppert. | Brown<Pittsburgh Co, (2 acts.)
Kinsila<Shubert, (2 acts.) | Dahlgaard<Bosca.
Hall<Woodmere. | Grafton<Ball.
Mahnken<L I RR. | Loesch<L I RR.
Duddy<Standard Oil. | Dernbach<Nassau RR.
Huscher<NY & Q Pow | Moren<CNY.
Sterling<Peale.

SPECIAL TERM—Part I.—Aspinall, J.—Motions.

Page<Page. | Andreas<Killam et al.
Bklyn Fireproof Sash & D<Cornman. | Druckman<Mad Sq G. Horn<Horn.
Koch<McLaughlin. | Breuning<Levi Bros & Co.
Sullivan<Internl Cork. | Green<Steinberg.
In re Chester St-Bristol St. (Nass El RR.) | Herrmann<Herrmann, In re 48 St.
Blech<Cohen et al. | Johnston, T<E J McLaughlin Co.
Somerville & Arverne<Arverne-by-the-Sea. | Johnston, T<same.
Burcke<Stoltzing. | Irwin<DeFaoli.
Von Spreckelsen<Farrell et al. | In re Dougherty.
In re E 18 St (Hyland) | In re Strauss et al, (Aqueduct Sec 2.)
In re Volz. | Schuss<Schuss.
Murray<Meinch. | Burnett<Burnett.
Myers<Myers. | In re Flatbush Ext, (1 and 2.)
Edison El Ill<Wilson. | In re Montague St, (at
Peo ex rel Auffrichtig<Cong Adath Israel. | 2 P. M.)
Mead<Henchey. | Marchesini<Parascondola.
Cremieux Ben Socy<Temple Beth-El. | Pollock<C Pfiser & Co.
Strobelgh (4 acts)<CNY. | Meinke<E R Squibbs & Sons.
Williams<Yellow Taxi. | Collette<Golden Rlty.
Meier<Lechtman. | Moran, M P<Patters'n
Larsen<Galveston Line | Moran, P J<same.
Punis<Prusaitis. | Catalano<Thompson et al.
Dineen<DeVeau. | Rhodes<Goldan.
Otter<Davis. | Collins<I R T.
Same<Otter et al. |
Walker<Levy. |

PART II.—Crane, J.—Ex parte business—At 10 A. M.

PART III.—Kelly, J.

Keoskie<Keoskie. | Same<O'Donnell.
Malek<Caiozzo. | Scofield<Fitzsim'ns.
Cawl<Pitts Life Gan. | Gasner & Sons Co<Marcus.
Zebro Con<Sulinski. | Calamonaci<McDonald
Lotus Theatre<Hill. | Berg<Yanoff, (2 acts.)
Horowitz<Horowitz. | Hohner<Malone.
Atkins<Atkins. | Judson<Freund.
Sandall<Pilot Films. | Lisker<Yanoff.
Smith<Smith. | Merz<Greunwald.
Murphy<Flynn. |
London<Ryan. |

The balance of the causes called on June 17 and marked ready will be added to the day calendar on June 19.

Highest number reached, 1167.

TRIAL TERM—Jaycox, Clark, Blackmar, JJ.—At 10 A. M.

Kenny<Am Sug Ref. | Willensky<Nas R R.
Koellner<B U El RR. | Wells<Union Trust et al. (2 acts.)
Kohler et al<Conlon et al. | Union Trust<Wells.
Manor Realty Co<Ebbert. | Gottrell<Cottrell.
Meisner<Atl Hyg Ice. | Jamison et al<Collins-Plass.
Brown<Assid Operat's | Pasuk<Am Mfg.
Nugent<B U El RR. | Garvey<Felgenspan.
Wisenewsky<Smith Con. | Kimber<Rupp.
Nedboy<Brody. | Goonan<B, Q Co & S RR.
Weil<N Y Rys Co. | Salg<Blume.
Thompson<CNY. | Staudt<B H R R, (2 acts.)
Burke<Abraham et al. | Tingle<Fix et al.
Marsanico<Weisberg-Mark, (2 acts.) | Testa<Nas R R.
Jaeckle<Gair Co. | Wink<Doblin.
Strube<Int'l Motor. | Lindinger<Cedarholm.
Feldman<Auto Car Sales Co & ano. | Adams<White.
These causes, if marked ready, will be passed for the day: | Verderber<Globe Anti-Friction Co.
Heshin<Feinberg. | Craig<Kings Co Dem Club, (2 acts.)
Teague<McConville & an. | Haggerty<Nas R R.
Syperrek<CNY. | Semko & an<Lefferts Con.
Rogers<Brown & an. | Fitton<United El L & Power.
Margolis<Silver & an. | B'klyn Church Soc<B'klyn Free Kindergarten.
Eisenberg<Miller Bldg et al. | Survillo<N Y Dock.
Pfluger<I R T. | Healy<B H R R.
Gallo<Tuttle-Bailey. | Nassau Cottage<Est of Long Beach.
Corner<O J & P R R. | Cohen<B H R R.
Fuchs<Borgenich & an. | Reddington<Burnham.
Dietrich<Dale et al. | Highest number reached, 3,592.
Law<N Y Mach Exch

County Court.

CIVIL CALENDAR—Part IV.—Fawcett, J.—At 10 A. M.

Inquest: | Taylor<B, Q C & S RR.
Romanik<Lawrenowicz. | Brower<Dale Amuse.
Kallscher<Bernstein. | Piccolo<B H RR.
Branston<Nas El RR. | Quenther<C I & R RR.
Barrigel<B H RR. | Gray<Pietelbaum. Dorn<Same.

Reserve calendar marked ready and passed until Monday, June 22.

Surrogate's Court.

CHAMBERS—Ketcham, S.—At 10 A. M.

Wills of: | Joseph Binderman.
Thomas Robinson. | L Grittalfield.
E Seguine. | Mary A Nuttman.
Fred Kempf. | Silas Pratt.
Patrick Breslin. | F M Warthy.
Angus Jones. | Louis Burger.
Simon Goldfeld. | C Koehler.
Anna L Sanders. | Hamilton Wemmer.

Isidor Impellitzer. | Elizabeth Paul. Estates of:
Martha Story. | Caroline Braun.
L D Cantor. | Helen Warnock.
Solomon Marks. | G H Coates.
Marie Stadler. | Thomas Kehoe.
Bridget Quinn. | Herman Meyer.
Dora Kiefner. | Charles Wilson.
M J Kimpton.
E Richardson.

CONTESTED CALENDAR—The will of David Pearson.

BRONX COUNTY.

Supreme Court.

SPECIAL TERM.—Brady, J.—At 10 A. M.—Motion calendar.

Knox<1st Prf Rlty. | Halvorsen<Penn RR.
Gilliam<Realty Holdg. | Trief<Street Coal.
Morton<Bockhaus. | Sovinsky<Steinberg.
Karger<Spallone. | Pedro<Crimmins Con.
Farber<Farber. | Levine<Howard.

SPECIAL TERM.—Trials.—Brady, J.—No day calendar.

TRIAL TERM.—Brady, J.

Larsen<Hay Foundry. | Petronio<S I Midland Ry.
Hyland<Speedwell Con | Shapiro<Fain.
Roode<Chester H A S | Gallagher<Estates Dev
Marcus<L I R R. | Ament<I R T. Monahan<Postal Serv.
Hand<Greenhut-S C.

Surrogate's Court.

CHAMBERS—Schuls, S.—No day calendar.
TRIAL TERM—Schuls, S.—No day calendar.

County Court.

CHAMBERS—Gibbs, J.—Ex parte business.
SPECIAL TERM—Gibbs, J.—No day calendar.

TRIAL TERM.—Gibbs, J.

Russo<Hirschorn. | Doran<Treptow.
Flood<Holm Bldg. | Cambrisi<Carvel.
Picket<Colon & Hart. | Kornobis<Forster.
Julian<Gamp & Hosch | Berkowitz<Postal.
Levitan<Jad Con.

Referees Appointed.

SUPREME COURT—Brady, J. Ufland<Wood—Phoenix Ingraham. Flynn<Eustace—Joseph R Truesdale.
COUNTY COURT—Gibbs, J. Brown<Solomon—Alexander Karlin.

Receiver Appointed.

SUPREME COURT — Brady, J. Josephine Magrane<Charles Welsh et al.—William J. McKeown.

WESTCHESTER COUNTY.

Supreme Court.

DAY CALENDAR—Tompkins, Keogh, JJ.—At 9:45 A. M.

Bennet<Husted. | Mariotta<McMullen.
McLevy<NYC RR. | Schorek<N Rochelle.
Bodenger<I R T. | Todford<Klaw Steel.
Sledzencki<Dunwoodie Co Club. | Whalen<NYC RR.
| Kidd<Whitridge.
Colouski<Fed Sug Rfg. | Dewett<McAdam.
Millette<NY, W & B Ry. | Hayes<Cedar.

These causes may either be marked ready or marked over to another day:

Falco<NY, NH & H RR. | Rosenberg<NY Mutual Gas Co.
Johnson<W St Ry. | See<Ocean SS Co.
Marcus<Powers Picture. | Cole<Harris.
Randall<Meach. | Linehan<Silver.
Buchanan<Redding. | Barden<Pitts Con.
Croft<Peekskill Light. | Nugent<Wilder.
Welsh<Meyer Brew. | Ranft<Eisele.
Reilly<NY, NH & H RR. | O'Connor<Webber (2 acts.)
| Glazier<Yonkers.
Hudson<Lent. | Murray<W St Ry.
Wright<Dravo Con. | Garrety<Union Ry.
O'Grady<Rinehart & Dennis. | Sam<Purroy.
| Kelly<Kerbaugh Con.
Dunn<NYC RR. | Parote<Nichols.
Stehlin<City & Co Con | Maher<Gants.
Thompson<Herman. | Camela<N Y & Stam Ry.
Riggio<NY Rys. | Tackman<Leibhold Con.
Renza<Bd of Ed of Cortlandt. | Gardner<NY, NH RR.
Berry<NYC RR. | Conklin<Birdsall.
Tarnowska<Silkarsyski | Hogan<NYC RR.
Grim<Lehigh V Coal.
Richardson<Haas.

Highest number reached, 865.

SPECIAL TERM—Morschauser, J.

O'Neill<NY, NH RR. | Neuss<W'chester L't.
Lane, Eaton & Smith<Pleasantville. | Depasquale<Un Cigar. Bambara<W'chester Light.
Teigia<Cancro.
Gallon<Hussar.

EDUCATION NOTES.

The Association of Workers among Truant and Delinquent Children has been organized by Principals. Miss Olive M. Jones, Public School 120; Miss Lucille Nicol, Public School 61, Hobart H. Todd, the Parental School, Flushing, and Miss Annette M. Arnold, the school on Randall's Island. All teachers and others interested in this work are requested to become members. The dues are 50 cents a year.

There will be a shopwork exhibition at Public School 74, 220 East Sixty-third Street, from 10 A. M. to 3 P. M., on June 26.

An exhibition by the classes in costume illustration, blackboard drawing and water color, under the auspices of the Brooklyn Teachers' Association, will be given in the kindergarten room of the Brooklyn Training School for Teachers, Park Place, near Nostrand Avenue, on June 20.

The Board of Education has amended contracts for improving the sanitary conditions at Public School 9, 60 and 75, the Jamaica and Richmond Hill High Schools, and the Parental School, Queens.

THE CIVIL SERVICE.

City.

Candidates for the examination for draughtsman at Terrace Garden on June 23 must bring a drawing board 24 by 30 inches and drawing instruments. The commission will supply only the paper.

The examination for engineering chemist will be held on July 1. There are forty-one candidates. One for junior chemist will be held on July 8. There are thirty-one candidates.

The receipt of applications for trade instructor in basketry and mattress making will be closed at 4 P. M. on June 29. There are three vacancies in the Public Charities Dept. at a salary of $900.

The commission has refused to place the position of stenographer to the Deputy Commissioner, Public Charities Dept., in the exempt class.

These have been approved: Recommendation of the Advisory Board that the order for the examination for radiographer be canceled because the list for photographer X-ray now being prepared should properly be certified for that position.

Request of the Controller for an examination for promotion to fourth-grade examiner to fill a vacancy in the law and ajustment div.

A hearing on the question of placing the position of chief engineer, Parks Dept., in the exempt class was held by the commission yesterday. Decision was reserved.

United States.

A competitive examination will be held at the New York Custom House for timber scaler, for men only, on July 8, to fill a vacancy, at $90 a month, on ceded Chippewa Indian lands in Minn., under the General Land Office, Interior Dept. Persons appointed will be employed only during the logging season, beginning in Oct. of each year and ending the following Spring. Competitors will be examined in (1) practical questions and (2) training and experience. At least three years' practical experience in lumbering operations is a prerequisite. Applicants must have reached their twentieth but not their fiftieth birthday on the date of the examination. Further information may be obtained from the commission, Washington, D. C.

WILLS FOR PROBATE.

CAIN, GEORGE F., (June 5;) estate of unestimated value to Harriet S. Cain, wife.

CIMIOTTI, GUSTAV, (June 4;) about $10,000 personalty, $5,000 to Gustav Cimiotti, son; $2,000 to Anna F. Cimiotti, daughter; $5 to Walter Cimiotti, son; incomputed amounts to Paul and Ferdinand Cimiotti, sons; realty or unknown value to Emma L. Bowsky, daughter; $2,000 to Clara C. Crane, daughter; $500 to Ida Bach, housekeeper; specific bequest to Hannah Ulitah.

MIDDLETON, WILLIAM T., (June 8;) $2,000 each of realty and personalty; $2,500 to Emma Middleton, mother; life estate in $10,000 to Anna O. Jameson, aunt; remainder interests in $250 each to Harry, Alfred, and Laurence Middleton, brothers; residue to Monta J. Middleton, wife.

PORT, JUDEL, (Dec. 8;) about $750 personality in equal shares to Csarnia Port, wife; Joshua Port, son, and Beckie Port, daughter.

ROY, ALBERT, (May 29;) more than $500 each of realty and personalty to Anna H. Roy, wife.

INSTRUCTION.

THE BROWN SCHOOL OF TUTORING
Boys' School & Office, 241 W. 78th St. | Girls' School 252 W. 75th St.
OPEN ALL YEAR
Founded 1908. Thorough preparation for schools and colleges in half the time taken by class schools. Fifteen teachers, each with at least 12 years' experience. Lessons at home or school. Pupils taught how to study and how to acquire independence of thought.
"A SCHOOL WITH AN ATMOSPHERE OF WORK"
SUMMER RESIDENT TUTORING, Long Island, Jersey Coast, Greenwich, Conn., etc.

THE GROFF SCHOOL
Boys and Young Men. Boarding and Day Pupils. The Pioneer School for Individual Attention
By individual attention and the constant supervision of study hours, the Groff School enables its students to accomplish more in one year than many schools do in two. No grades to retard the brilliant or discourage the backward pupil. Prepares for Regents and colleges. Exclusive location. Boarding facilities unexcelled. Summer session begins July 1st. 259 W. 78th St. Tel. 744 Col.

N. Y. U. Summer School
Six weeks, beginning July 1. 200 courses in commercial, pedagogical and collegiate subjects. University credit given.
Address J. E. Lough, Washington Square

ST. MARTHA'S
INDUSTRIAL SCHOOL, (Episcopal.) Bronxville, N. Y.
Three Years' Course. Specialty of SEWING, DRESSMAKING & GARDENING.

THE REAL ESTATE FIELD

New Corporation to Erect Thirty-two-story Office Building on American Bank Note Plot at Cost of $4,000,000—Sale of Mrs. Philip Lydig's House Reported.

Outside of the reported sale of Mrs. Philip Lydig's residence at 38 East Fifty-second Street and the announcement of the sale of the American Bank Note plot at Trinity Place and Greenwich Street for the erection of a thirty-two story office building, little of importance was recorded in the realty market yesterday. Willard D. Straight bought a garage site in East Ninety-Second Street, and the Dyckman section showed continued evidences of activity in the report of a deal pending for a new apartment house.

Skyscraper for Trinity Place.

Negotiations have been completed for the sale of the American Bank Note plot on Trinity Place and Greenwich Street, between Rector and Cedar Streets. This property is held at $1,500,000. It will be transferred to a new corporation, which will erect a thirty-two story office building at a cost of $4,000,000. The sale was negotiated by Herbert T. Spyr.

Lydig House Sale.

The Lydig house covers a plot 25.6 by 100.5 between Madison and Park Avenues. Negotiations for its purchase have been in progress for several days. Mrs. Lydig is now traveling in Europe. The residence is a five-story American basement dwelling and is assessed at $105,000. Directly opposite is the large seven-story apartment house owned by William K. Vanderbilt.

W. D. Straight Buys Garage Site.

Willard D. Straight, who is erecting a fine residence on the northeast corner of Fifth Avenue and Ninety-fourth Street, has purchased the two plots at 160 and 162 East Ninety-second Street, between Lexington and Third Avenues, for improvement with a two-story garage for his use. Two old frame buildings are now on the property. The plot at 160 was bought from Henry Grenhart and the other from Clara S. Neumann and others. The combined frontage is 50 feet by 100.5. Pease & Elliman were the brokers in the sale.

Dyckman Deal Pending.

Negotiations are pending for the sale of the six-story flathouse occupying a plot 110 by 134 on the northwest corner of Naegle Avenue and Arden Street.

This is one of several similar structures recently completed and owned by the Hensle Construction Company, of which Charles Hensle is President. The prospective buyer is an investor who, it is understood, has arranged to give vacant property in part payment.

A Recent Buyer.

T. Chambers Reid is the buyer of 874 West End Avenue, sold recently by Harriet B. Leeming. The buyer owns 876.

Bronx Sales.

Epstein & Yarfetz sold for the 173d Street Improvement Company to a client for investment 978 Aldus Street, a five-story new law flat, on a plot 42 by 107 feet, adjoining the northeast corner of Hoe Avenue. The same firm of brokers also sold for the estate of Aleck Kahn and Isaac Heineman a plot of five lots on the east side of Seabury Place, 100 feet south of Boston Road. The buyer will improve the property with three five-story apartment houses.

Brooklyn.

Bryan L. Kennelly has sold for Stewart McDougall to Maurice Hartman the southwest corner of Forty-second Street and Tenth Avenue, a vacant plot, 100 by 100 feet. The property is close to the new dual subway station at Forty-fourth Street and New Utrecht Avenue. Mr. Hartman plans to improve it with apartment houses.

Newmann Leavy sold for the Robert Lee estate the southwest corner of Fifty-second Street and Fifteenth Avenue, a plot 100 by 100 feet, to a client.

Long Island.

G. Taus & Son have sold the residence of Mrs. V. Wolf on the east side of South Wave Crest Avenue, Arverne, to B. Baff as a Summer residence.

Westchester County.

The Duross Company has sold for J. Burke a lot on the north side of Home Street, 100 feet from Fisher Avenue, White Plains, to William Hammond.

Fish & Marvin have sold for the Briarcliff Realty Company five acres of land with farm house and outbuildings, situated on Bedford Road, Briarcliff Manor, to Dr. Finley R. Cook of Chappaqua. The purchaser will remodel the farmhouse and make extensive improvements.

Commercial Leases.

Three lofts, the first, second, and third in the twelve-story building now under construction at 36 to 46 East Thirty-first Street by the Aeon Realty Company, Sumner Gerard President, have been leased from the plans by Nat Goldston & Co., manufacturers of women's wear, now at 26 West Seventeenth Street. The firm has also leased the first loft in the adjoining building, 32 and 34 East Thirty-first Street, being erected by the Adroit Building Company, J. M. Brady President. Nathan Weiss was the broker.

Shaw & Co. have leased the following stores, 200 St. Nicholas Avenue, for De Witt C. Judson to Frank A. Kenny, 278 Lenox Avenue, for John J. Spowers to Emil Coblitz, and 2,353 Jerome Avenue for August Schuck to Dora Pikulin.

Duros Company has leased for B. Bickford to the Supreme Chocolate Company the four lofts and basement in 69 Barrow Street, running through to 33 Commerce Street, for a term of years. S. Albert represented the lessor.

Louis Kempner & Son have leased for the Aetna Amusement Corporation the corner store in the Olympia Theatre Building, at the southwest corner of Broadway and 107th Street, to C. C. Trepel, who some six months ago ac

Clarke, 81 West Kingsbridge Road, 1-6 part, June 9, (mtg $4,500;) attorney, same....$100
BROOK AV, s w corner of 169th St, 82x100, Tremont; Webster Building Co. to Benenson Realty Co., 407 East 153d St, June 16, (mtg $13,400;) attorney, Benenson Realty Co., 407 East 153d St.....$100
COLLEGE AV, e s, 275 ft s w of 171st, St, 25x125, Illinois Surety Co. to James Lecione, Mt. Vernon, N. Y., April 1; attorney, Walter Worth, 80 Maiden Lane.....$1
COLLEGE AV, w s, 140.5 ft n of 169th St, 16.8x82.6; John Finley to Eleanor A. Borgen, the, 1,906 College Av, April 28; attorneys, Kurz & U., 3,025 3d Av.....Gift
SAME PROPERTY; Eleanor A. Borgen to Harry V. Borgen, 1,305 College Av, March 23; attorneys, same.....$1
FOREST AV, 1,129, w s, 20x87.6; Home Specialty Co., Inc., to Elizabeth A. Koepenzann, 450 E. 161st St, (mtg $9,250;) June 16; attorney, L. A. Konenmann, 450 E. 161st St.....$100
HERMANY AV, s s, 78.5 ft e of Castle Hill Av, 145x200; Joseph Wagner to Mary Wagner, his wife, 2,172 Westchester Av, June 17; attorney, Frank Gass, Inc., Westchester, N. Y.....$1
KINGSBRIDGE ROAD, s e corner of Marion Av, 99.2x irregular; Anne E. Carroll and others, individually and as executors, to Adams Realty Co., 206 Broadway, June 16; attorney, Lawyers Title Insurance and Trust Co., 160 Broadway.....$100
LA FONTAINE AV, being Lot 120, map of Monterey, 50x100; Minnie L. Davis to William N. Penney, 1,995 Washington Av, June 16; attorney, Lawyers Title Insurance and Trust Co., 160 Broadway.....$100
LOT 246, map of St. Joseph's Orphan Asylum; Edith R. Voorhis to Isaac S. Voorhis, 33 Greystone Park, Yonkers, N. Y., June 16; attorney, H. B. Goodstein, 38 Park Row.$1
LOTS 120 and 121, map of Cabrini Park; Aaron Herzberg to Nora Kramer, 785 Lexington Av, June 10; attorney, Nora Kramer, 785 Lexington Av.....$1
LOTS 40 and 47, map of Hunter estate; Hudson P. Rose Co. to Pierre Dujany, 341 7th Av, June 15; attorney, Pierre Dujany, 341 7th Av.....$1
PARK AV, s e corner of 179th St, 85x50; G. W. Rantenberg to George Solter, 689 Melrose Av, (mtg $35,000,) June 1; attorney, E. F. Lindemann, 45 Broadway.....$100
PERRY AV, e s, 125 ft s of Woodlawn Road, 25x100; Edward Breslin to Rose and Joseph A. Breslin, at St. Joseph's Seminary, Yonkers, N. Y., June 28; attorneys, Todd & St. John, 258 Broadway.....$1
POPLAR ST, n w s, being Lots C and D, map of Andrew Arnow and another, 51.1x141.11; Thomas H. O'Neil to Richard N. Arnow, Belden Lane and City Island Av, June 12; attorney, C. P. Hallock, 909 East 180th St.....$1
WASHINGTON AV, e s, 142.10 ft n of 163d St, 23x80.9; Lawyers Realty Co. to Lawyers Title Insurance and Trust Co., 160 Broadway, Nov. 14, 1905; attorney, Lawyers Title Insurance and Trust Co., 160 Broadway..$1
WHITLOCK AV, e s, 431 ft s of Tiffany St, 150x90; Irwin Kurtz, referee, to Frieda Affman, 2,744 North 10th St, Philadelphia, Penn., June 12; attorneys, de La Mare & M., 140 Nassau St.....$10,100
14TH AV, s s, 155 ft w of 6th St, 50x114, Wakefield, Vincentino Milano to Ebling Brewing Co., 760 St. Ann's Av, June 16, (mtg $13,000;) attorney, Ebling Brewing Co., 760 St. Ann's Av.....$100
144TH ST, n s, being w ½ of Lot 234, map of Mott Haven, 25x100; Harry C. Kent to Charles McConnell, 241 East 144th St, June 12; attorney, Title Guarantee and Trust Co., 176 Broadway.....$1

RECORDED MORTGAGES.

With name and address of lender and lender's attorney. Interest is at 5 per cent. unless otherwise specified.

Manhattan.

BLEECKER ST, s s, 50 ft w of MacDougal St, 50x98; Giovanni Maccarrone to Ernest M. Vickers, 1,764 Bedford Av, Brooklyn, installments, 6 p. c.; attorney, James Boyd, 135 Broadway.....$2,000
FORT WASHINGTON AV, s w s, 250.5 ft b w s of Broadway, 56.6x126.5; Fort Washington Theatre Co., Inc., to Acme Metal Ceiling Co., 512 East 118th St, May 26, installments, 6 p. c.; attorneys, Levy & Frankenthaler, 49 Liberty St.....$8,000
MARKET ST, 31 and 33, w s, 50 ft w of Madison St, 50x88; Jacob Cohen to Paul Hellinger, 67 East 90th St, June 17, 1 year, 6 p. c.; attorney, Title Guarantee and Trust Co., 176 Broadway.....$2,500
24TH ST, n s, 551.6 ft e of 6th Av, 52x98.9; Sol Realty Co. to Robert P. Zobel, 251 West 92d St, June 5, 1 year, 6 p. c.; address, 25 West 39th St.....$500
44TH ST, n s, 80 ft e of 3d Av, 62.6x100.6; Lillian Hof to Anna von Der Lieth, 208 East 44th St, June 8; attorney, D. C. Myers, 135 Broadway.....$1,000
46TH ST, n s, 100 ft w of 11th Av, 25x93.5; John C. Forster to Eliphalet L. Davis, 249 West 224 St, June 1, 1 year, 6 p. c.; attorney, J. C. Forster, 724 8th Av.....$1,000
53D ST, s s, 268.9 ft e of 8th Av, 18.9x100; Ludin Realty Co. to Lincoln Trust Co. and another, trustees, 208 5th Av, June 17, 3 years; attorney, Title Guarantee and Trust Co.....$8,500
71ST ST, 12 West, s s, 185 ft w of Central Park West, 20x100.5, prior mtg $25,000; Neshan Realty Co. to Max Fleishfarb, 1,840 7th Av, June 16, (mtg as per bond, 6 p. c.; attorney, Title Guarantee and Trust Co., 176 Broadway.....$5,700
111TH ST, 33 East, n w corner of Madison Av, 50x21; The Goldesman Realty Corp. to Lawyers Mortgage Co., 59 Liberty St, June 16, due, &c, as per bond; attorney, Title Guarantee and Trust Co., 176 Broadway.....$13,500

Bronx.

BRIGGS AV, e s, 296.7 ft s of 194th St, 19.8x74.8; Linda C. O'Brien to New York and Suburban Co-operative Building and Loan Association, 147 E. 125th St, June 17, installments, 6 p. c.; attorney, R. H. Berzman, 3,219 3d Av.....$5,400
BROOK AV, e s, 122 ft s of 170th St, 24.4x100; Joseph Flaucher to Emigrant Industrial Savings Bank, 51 Chambers, June 9, 5 years; attorney, M. J. Scanlan, 51 Chambers.....$9,000
BROOK AV, e s, 97.8 ft s of 170th St, 24.4x100; Katharine Faucher, executrix of John Faucher, to same, June 9, 5 years; attorney, same.$9,000
BROOK AV, s w corner of 169th St, 82x100; Benenson Realty Co. to Tremont-Webster Building Co., 1,052 Boston Road, June 16, (mtg, 6 p. c.; attorney, R. A. Snow, 15 Wall St.....$13,400
KINGSBRIDGE ROAD, s e corner of Marion Av, 99.2x irregular; Adams Realty Co. to Anne E. Carroll, et al, 223 West 42d St, June 16, due, &c. as per bond; attorney, Lawyers Title Insurance and Trust Co., 160 Broadway.....$65,000
LOTS 3 and 4, Block 27, map of Pelham Park; Mary A. Keenan to George C. Dawson, 660 East 157th St, June 16, 3 years, 6 p. c.; attorney, W. G. Mulligan, 461 East Tremont Av.....$1,000
LOTS 3 and 4, Block 27, map of Pelham Park; Mary L. Keenan to Mary K. Dawson, 660 East 157th St, June 16, 3 years, 6 p. c.; attorney, William G. Mulligan, 461 East Tremont Av.....$1,000
MINERVA PLACE, s w corner of Anthony Av, 100x75; Sandrock Realty Co. to Margaret Nealis, 1,808 Marmion Av, prior mtg $1,000, June 16, 2 years, 6 p. c.; attorney, W. Horowitz, 2,204 3d Av.....$2,500
WASHINGTON AV, n s, 360 ft w of Main St, 50x100; Sophie Gauss to James G. Lock, 1,937 Anthony Av, June 16, due as per bond; attorney, H. W. Kennedy, 66 Broadway.....$1,500
WESTCHESTER AV, s w corner of 160th St, 246.8x irregular to Union Av x71.4; Burkam Realty Co. to Henry Raichlen, 756 Union Av, June 16, 3 years, $206,000 mtg, 6 p. c.; attorney, Title Guarantee and Trust Co., 176 Broadway.....$25,000
150TH ST, 286 East, s s, 22x98.5; Capitola F. Wentz, to Charles G. Frank, 1,258 St, June 16, 3 years; attorney, R. H. Berzman, 3,219 3d Av.....$4,000
170TH ST, s s, 215.1 ft w of Boston Road, 46.5x100x irregular, 51; Bryant Construction Co., Inc., to Manhattan Mortgage Co., 200 Broadway, June 16, due, &c., as per bond.....$36,000
224TH ST, 846 East, —x—; George W. Eccles to Peter Korban, 811 East 228th St, prior mtg $3,000, June 12, 2 years, 6 p. c.; attorney, Joseph L. Zoetzl, 206 Broadway.$150

RECORDED LEASES.

Manhattan.

With name and address of lessee.

AVENUE A, 1,442, north store, &c.; Jan Hus Realty Co. to Joseph Saxl, 1,442 Avenue A, 3 years, from May 1, 1914; attorney, Albert Hlavac, Jr., 427 East 79th St....$384
BAXTER ST, 2 and 2½, stores and basement; Alex Finelite to Dominick Ramponi, 2½ Baxter St, 5 years, from May 1, 1914; attorney, S. Liebmann's Sons B. Co., 36 Forrest St., Brooklyn.....$1,000
EAST RIVER, s s of 95th St and bulkhead, runs s 219.4x w 21.6x n 106.7x e 4.1x n 113.2x e 18.6, with bulkhead; City of New York to Boulder Contracting Co., 21 State St, from May 14, 1914, to Jan. 15, 1918; attorney, Corporation Counsel, Hall of Records.....$5,200
HUDSON ST, 262, store and front cellar; David Lowenfeld, executor, to John Dwyer, 301 West 12th St, 4 years, from May 1, 1914; attorneys, Fitch, M. & G., 32 Nassau St.....$1,200
MADISON AV, 1,600 and 1,602, north store; Pincus Lowenfeld and another to Max Newman, 3,600 Madison Av, 5 7-12 years; attorney, Samuel Buchfuhrer, 228 East 102d St.....$1,320
PEARL ST, 208, store and basement; estate of H. V. B. Frankel, Inc., to Harry Schneider, 1,975 2d Av, 5 years, from Dec. 1, 1913; attorneys, Fitch, M. & G., 32 Nassau St.....$600
PORTION OF PIER, North River, on s w side of 58th St, at bulkhead line, runs w 702.5x s 40x e 677.5x s 6x e 25x n 46, wharfage, &c.; City of New York to Interborough Rapid Transit Co., 103 Broadway, 10 years, from Oct. 1, 1913, 3 renewals of 10 years each; attorney, Corporation Counsel, Hall of Records.....$16,506
179TH ST, 1,553, n s, Samuel D. Wolfell to Frank Valle and others, 358 East 81st St, 4 1-12 years, from June 1, 1914; attorneys, Knox & D., 27 Cedar St.....$4,740
7TH AV, s w corner of 134th St, store and part of cellar; Mary C. Cunningham to Thomas J. Kennedy, 259 West 130th St, 5 years, from June 15, 1914; attorneys, Fitch, M. & G., 32 Nassau St.....$2,800
167TH ST, 134 East, all; Gertrude E. Kellogg

BUILDING MATERIAL.
EDWARD CORNING CO.
BUILDERS
100 WILLIAM ST. NEW YORK

to William L. Owens, 221 East 17th St, 5 3-12 years, from July 1, 1914; attorney, H. Holtz & Co., 121 West 42d St.....$2,000
215T ST, 28 East, store and part of basement; Boston Dairy Lunch Co. to Morris Peltz, on premises and 891 Fox St, 7½ years, from July 1, 1914.....$2,400 and $3,000

Bronx.

160TH ST, 735 East, n w corner of Forest Av, all; Max Cohen and another to Samuel Specter, 23 West 119th St, 3 years from June 15, 1914; attorneys, Eugene I. Yuelis, 309 Broadway.....$4,800

MECHANIC'S LIEN.

Manhattan.

2D AV, 318; Sun Fireproof Sash and Door Company, Inc., against Alexander J. Leinberg, owner; A. L. Anderson, contractor.$111
37TH ST, 141 West; William R. Graeser against Edith E. Francke, owner and contractor.....$15
125TH ST, 251 East; Benjamin Kornblum against Charles Berney, owner and contractor.....$97

Bronx.

136TH ST, East, 375; Herman Rosenblum against Henry Greenberg, owner and contractor.....$90

SATISFIED MECHANICS' LIENS.

PARK AV, 1,022; Mark & Nobl, Inc., against Louis J. De Milhau and others, Jan. 8, 1914.....$310
PARK AV, 1,022 and 1,024; same against Ramsay Hoguet and others, Jan. 8, 1914.....$594

LIS PENDENS.

Manhattan.

DELANCEY ST, 220; Walter S. Gurnee et al. against Yetta Limmer et al., (foreclosure of mortgage;) attorneys, Sullivan & Cromwell.
29TH ST, 516 and 518 West; Annie A. Coulson against Edw. S. Farnan et al., (amended foreclosure of mortgage;) attorney, J. H. Banton.
102D ST, 110 West; Joseph McGuire against Ann T. S. McLane et al., (amended foreclosure of mortgage;) attorney, W. J. Morris, Jr.
104TH ST, 312 East; Casimir de R. Moore against Vincenza Messuri et al., (amended foreclosure of mortgage;) attorney, F. L. Holt.
131ST ST, 11 East; Mabel Van Rensselaer against Malvina Greenwald et al., (foreclosure of mortgage;) attorneys, Anderson, Iselin & Anderson.
150TH ST, 1,028 East; Meta Maier against Margaret Wagner et al., (amended petition;) attorney, M. Grossman.

Bronx.

JEROME AV, w s, 400 ft n of 176th St, 75x100; Mary A. Kaufman against James A. Scofield et al., (action to set aside deed;) attorney, S. Vlghlas.
LOT 83, (north half,) map of Olinville, Williamsbridge Station; Alice McGreevy against Julia Garside Kennedy et al., (action to foreclose transfer of tax lien;) attorneys, Williamson & Bell.
MORRIS AV, n e corner of 151st St, 58.9x70.8; Caroline S. Fellowes against Giuseppe Fusco et al, (foreclosure of mortgage;) attorneys, Anderson, Iselin & Anderson.

ESTATES APPRAISED.

BARROW, HARRIET B., (Nov. 28, 1913;) net estate, $187,013; 113 E. 72 St., $65,000 (mtge., 230,675;) bank, $2,697; household and personal effects, $2,412; loan, $5,000; stock, $147,179; 279 shares Badger Lumber Co., 40 shares State Bank of Orlando, Fla.
BERNSTEIN, ADOLPH, (June 2, 1912;) net estate, $950; bank, $432; insurance, $2,235; int. in suspender business at 481 B'way, $52.
BOYER, WILLIAM H., (Mar. 19, 1913;) net estate, $891,604; bank and cash, $73,225; jewelry, $8,390; clothing, $206; paintings, $413; household furnishings, $5,199; silverware, $314; books, $40; automobile, $800; personal, $1,113; note, $479; insurance, $5,663; bond and mtge., $5,944; furniture in Penn. home, $80; stocks and bonds, $630,822; bonds, $10,000 Sou. R. R., $5,000 Atch., Top. & Santa Fe, $5,000 Norfolk & Western, $5,000 Erie, $10,000 Cent. Georgia R. R., $10,000 Tenn. Coal, Iron & R. R. Co., $1,000 St. Louis, Iron Mt. & Sou. R. R.; stocks, 187 shares Irving Natl. Bank, 100 U. S. Steel com., 100 Atch. com., 100 Nor. Am. Co., 100 Minn. St. Louis R. R., 5,444 Int. Special Machine Co., 500 Penn. R. R., 220 Nor. Pac., 100 Chi., Mil. & St. Paul R. R., 100 Chi. & Northwestern R. R., 120 Beechwood Realty Co., 130 Aurora Grata Assn., 94 Fidelity Trust Co., 100 Un. Pac., 200 Gt. Nor. pf., 250 Lehigh Valley, 100 Sou. Pac., 25 Lehigh Valley Coal Sales Co.
CAMPBELL, JAMES J., (Oct. 23, 1913;) net estate, $37,756; 72 E. 123 St., $12,500; bonds and mtges., $19,780; bank, $7,384.
CAMPBELL, SARAH M., (July 22, 1913;) net estate, $18,701; bank, $350; claims, $302; personal, $510; stocks, $18,632.
DALY, ANNIE E., (Sept. 10, 1913;) net estate, $8,526; bank, $3,405; bond and mtges., $5,196; note, $404; jewelry, $25.
GALLOWAY, CHARLES T., (July 25, 1913;) net estate, $51,451; 106-108 W. 80 St., $47,500, (mtges., $26,799;) 792-794 Washington St., $46,000, (mtge., $40,322;) cemetery plot, $50; total realty, $28,847; bank and cash, $4,800; personal, $750; bonds, mtges., and notes, $8,026; stocks, $12,107; 100 shares Mines Co. of Am., 25 Cemetery of the Highlands, 32 Un. Construction & Water Proof Co., 30 Fibre Conduit Co., 100 McKinley-Darragh-Savage Mines of Cobalt, Ltd.; 30 Lehigh Coal & Nav. Co., 60 Ass. Merchants Co. pf.; int. in co-partnership of Nicholson & Galloway, $7,334.
HAHNE, ROBERT, (Sept. 20, 1913;) net estate, $31,814; bank, $2,997; mtges. and personal, $31,629.
KERKPATRICK, LOUISE H., (June 9, 1911;) appraisal held back until legal residence of decedent can be determined.
KUENSTLER, MARTHA F., (Nov. 3, 1913;) net estate, $18,922; equity of $17,752 in 299-301 10 Av., valued at $48,000; bank, $2,566, personal, $491.
LOUGHEED, ROBERT, (June 3, 1913;) net estate, $10,029; bank, $10,312.
MURPHY, MARGARET, (April 5, 1914;) net estate, $1,828; bank, $2,694.
O'NEILL, MATTHEW, (May 24, 1913;) net estate, $8,410; equity of $1,550 in plot in 37 St., B'klyn; bank, $7,443; mtge., $1,025.
SARASOHN, RASHE, (May 31, 1913;) net estate, $3,430; equity of $2,000 in 29 Montgomery St., valued at $13,000; equity of $1,000 in 60 Division St., B'klyn, $3,000; equity of $1,000 in property in Queens; bank, $256; personal, $425.
STRASBURGER, MOSES, (Oct. 26, 1913;) net estate, $27,684, bank, $4,736; insurance, $12,228; due on loan, $8,408; stock, $3,863; 40 shares Am. Smelters & Ref. Co. com., 12 U. S. Rubber Co.; salary due, $163.
THOMAN, FRANZ, (May 7, 1911;) net estate, $5,578; 332 E. 159 St., $6,000; bank, $50.
WEISS, MITCHELL, (Feb. 19, 1914;) net estate, $5,546; equity of $5,890 in 16 W. 113 St., valued at $25,000; bank, $244.
WUNSCH, JOSEPH, (March 16, 1911;) supplemental report reduces net estate to $12,266.

BANKRUPTCY SALES.

IN THE DISTRICT COURT OF THE United States for the Middle Division of the Northern District of Alabama.—In the matter of ATLANTIC & GULF PORTLAND CEMENT CO., Bankrupt.—No. 143.—In Bankruptcy.
Under and by virtue of an order of sale made by the court in said proceeding, February 5, 1914, and a further order made by the said court May 12, 1914, the undersigned, as Trustees therein, will on Wednesday, the 1st day of July, 1914, beginning at 12 o'clock noon, at the Third Avenue front door of the Jefferson County Court House in Birmingham, Alabama, sell subject to the confirmation of said court in said proceeding, upon the terms prescribed in said order of sale, all of the right, title, interest, and estate of said Atlantic & Gulf Portland Cement Company and of the Fidelity Trust Company, as Trustee under deed of trust recorded in the Probate Office of St. Clair County, Alabama, in Mortgage Record Book No. 45, Page 123 et seq., and in the Probate Office of Calhoun County, Alabama, in Book 135 of Mortgages, Page 14 et seq., in and to the property described in said trust deed, and all other assets and property of said bankrupt and of said estate in bankruptcy, both corporeal and incorporeal, tangible and choate wherever situated, and of the business of the bankrupt and of said Trustees in bankruptcy as such—all as a going concern, as a whole, and as an entirety, with the good will, name, franchises, rights, privileges, easements, stocks, bonds, patents, licenses, copyrights, trade marks, trade names, and intangible property and assets of the bankrupt, including all contracts and bills, accounts, claims, and demands receivable of the receivers and of the Trustees in bankruptcy as they exist at the date of sale, except only cash or its equivalent on hand and in bank and in the mails upon the day of sale, which is expressly exempt from the said sale.
No bid will be received or entertained unless the bidder shall have deposited with the said Trustees prior to the commencement of the sale $25,000.00 in cash or check, drawn or indorsed to the order of the Trustees, certified by responsible and reliable bank or trust company having a capital and surplus of at least $200,000.00, or bonds issued under said trust deed aggregating $62,500.00 face value.
W. S. LOVELL,
J. H. McCARTER,
H. G. TYLER,
Trustees in Bankruptcy of Said Estate.
PERCY, BENNERS & BURR,
TILLMAN, BRADLEY & MORROW,
THOMAS J. WINGFIELD,
J. T. STOKELY,
Birmingham, Alabama;
GEORGE WHITELOCK, Baltimore, Md.;
FREDERICK M. LEONARD, Philadelphia, Pa., Counsel.

UNITED STATES DISTRICT COURT. Southern District of New York.—In the matter of VICTOR BRUKNER, trading as LADY'S SHOP, Alleged Bankrupt.
Personal property of the alleged bankrupt, consisting of a general stock of dry goods, also fixtures, including silent salesmen, counters, shelving, and cash register, will be sold through Charles Shongood, United States auctioneer, at the bankrupt's place of business, No. 277 Main Street, New Rochelle, New York, this day, Thursday, June 18th, 1914, at 11:30 A. M.
CHARLES LIAKOS, Receiver.
CHARLES E. GREENHALE, Attorney for Receiver, 160 Broadway, New York City.

ABSOLUTELY LAST AUCTION SALE

LAST CHANCE FOR BARGAINS AT

EDGEMERE

ON THE ROCKAWAY COAST,
30 MINUTES from Manhattan and Brooklyn.
On Premises, 2 P. M., **Next Saturday, June 20** Rain or Shine.
5 BEAUTIFUL COTTAGES
Now Ready for Inspection and Occupancy.

184 Choice LOTS

FULLY DEVELOPED,
Including 50 PLOTS upon which may be built
BOARDING HOUSES and BUNGALOWS
ALL THE LOTS ARE CLOSE TO
Ocean, Bay and Edgemere Depot
LIBERAL TERMS, Cash, Mortgage, or **MONTHLY INSTALMENTS**
TITLES INSURED FREE by Title Guarantee & Trust Co.
SPECIAL TRAIN ON DAY OF SALE. Send for free tickets.
CALL OR WRITE FOR BOOK-MAPS AND FULL PARTICULARS.
Bryan L. Kennelly Real Estate Auctioneer,
156 BROADWAY. NEW YORK.

Today

At 12 o'clock noon, at Exchange Salesroom, 14 Vesey St., N. Y. City.
Absolute Auction Sale
TO SETTLE THE AFFAIRS OF A CORPORATION
173 Madison Avenue
(Bet. 33rd & 34th Sts.)
A 5-story brick building, equipped with electric passenger elevator. Located 1 block east of the dry goods section and in the heart of all transit facilities. Size of lot 24.8x100. Sold subject to a first mortgage of $70,000 at 4½% held by Bank for Savings.
80% may remain on mortgages.
SAMUEL T. CARTER, Jr., Esq., Atty., 111 Broadway, N. Y. City.
'Phone for particulars, or better still, or attend the sale.
'Phone 744—Cort.
Joseph P. Day Auctioneer
31 Nassau St., N. Y. City.

BACK RENTS Collected No Charge Unless Successful
STANDARD ADJUSTMENT CO.
Flatiron Building. Tel. 5534 Gramercy

Shore Acres

Nothing more beautiful in all Westchester County than Shore Acres—right on Long Island Sound, and only 40 minutes from Grand Central. Will have 165 trains daily. Only a short distance from Mamaroneck; every modern improvement, and with a parkway a mile long leading from the famous Boston Post Road direct to the beautiful clubhouse at the water's edge. Every lot a water front or water view—yet priced at little more than inland property elsewhere. Come and see—as our guest—and let the beauty of

Shore Acres

do its own talking. It can do it better than we can.

Clifford B. Harmon & Co.
424 St. and Madison Av.
Office Open Sunday, 9.30 to Noon

Furnished and Unfurnished.
Homes in the Pelhams
Modern Houses. Large Plots.
McCLELLAN & CO.
Opposite New Haven Station, Pelham, N. Y.

ALONG THE Throughout Westchester County, PARTICULARLY BRONXVILLE, SCARSDALE, BRIARCLIFF, RYE, etc.
SOUND & HUDSON
Fish & Marvin 527 Fifth Ave., New York. Phone: 6526 Murray Hill.

ASTOR HOUSES,
ONLY TWO LEFT
8-26 WEST 130TH ST.
Beautifully decorated and with their spacious rooms
FRONT PORCHES, LAWNS, &c.,
are worth investigating; reasonable rents.
AGENT ON PREMISES, OR
ROBERT LEVERS, 376 LENOX AV.

Flatbush Residence Wanted
in exchange for any of the following:
4-story steam-heated flats, all rented, adjoining 4th Av. Subway, Brooklyn;
New-law cold-water apartm't, St. Mark's Av.;
Elegant all-year residence, Lynbrook, L. I.
LEVY BROS., 5 Beekman St., N. Y.

LYNBROOK, L. I., RESIDENCE
Elegant all-year residence; 10 rooms, two baths; garage, outbuildings; abundant trees, shrubs, plants; one acre; cheap for cash or will exchange. Levy Bros., 5 Beekman St., New York.

In the st... April 1, 1914, the [illegible] Sunday, ex- Sunday net [illegible] Herald. Sun- COMMERCIAL [illegible] ...AY.

A Lovely Home

Mapleton Park, Brooklyn
On New Subway
Semi-detached; 7 rooms and bath; steam heat, parquet floors, hardwood, trim, elegantly decorated; electric lights, sewer; $5,750; $200 down, 20 years' time, $30 monthly. Details mailed.
Alco Building Co.,
60A Liberty St., N. Y. Phone Cort. 2582.

New 1 & 2 Family, Stone & Brick
hardwood; $4,675 to $6,500; no assessments; will take single lot free and clear part payment. 376 Enfield St., Brooklyn. Rent 1-fam., $35; 2-fam., $22-$24. Fleer Bros. Write.

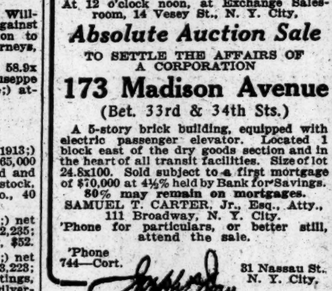

NEPONSIT REALTY CO.
1-T West 34th St., N. Y. 'Phone Greeley 2741

FOR RENT
Stewart Manor, Garden City, L. I.
5 NEW COTTAGES of 10 Rooms and 1 Bath and 12 Rooms and 2 Baths; all modern improvements, including vapor vacuum heat, electricity, best of open nickel plumbing with porcelain fixtures, shower baths, hardwood floors. Open fireplaces, etc. In order to meet carrying charges the lady owning these houses will rent them to desirable people at from $25 to $40 per month. Stewart Manor is 20 minutes from the Pennsylvania R. R. Station. Write, 'phone, or call and we will arrange for you to inspect these very desirable properties.
FREIDUS & COMPANY,
3,624 Broadway, near 149th Street.

"Genuine Golden Opportunity"
(Merrick Road Corner,) "The Crossways," 25 miles out, overlooking Bay; all the pleasures of the water; $15,000 elegant residence and grounds, suitable for home or business, 138 ft. on the famous Merrick Road, 200 ft. deep on Newbridge Road; house contains 14 rooms, 2 bathrooms, extra fine improvements, steam heat, gas, garage, man's room, beautiful ground trees, plants, double tennis courts adjoining, verandas on all sides, house 74 ft. deep; this property is worth $25,000; suitable terms; title guaranteed. Write or call on owner, A. B. McCord, Belmore, L. I. Phone 118 Wantagh.

WATER FRONT BUILDING SITES ON THE NORTH SHORE OF LONG ISLAND
One acre directly on the Sound. 14 acres overlooking Manhasset Bay. Reasonable price and easy terms.
S. OSGOOD PELL & CO, Agts.,
542 5th Av., cor. 45th St., N. Y.

SALTAIRE
In the cool embrace of the ocean.
BUNGALOWS FOR SALE FOR RENT
All improvements; low prices; easy terms.
CASINO OPENS JUNE 20TH.
Call, phone, or write for booklet.
FIRE ISLAND BEACH DEV. CO.
1328 Broadway. Phone Greeley 1697

A GREAT OPPORTUNITY.
Must dispose within 30 days; a small bungalow; all modern improvements; boating, bathing, fishing; within easy commuting distance; also small water front building plot; EASY TERMS. Box 94 Times.

COZY BUNGALOW
Six large rooms, full cellar, open fireplace, large porch, beautiful grounds, sacrifice for $2,975; any reasonable offer will be made. Browne, 229 West 106th St., Apt. 6.

TROLLEY TO NEW YORK CITY.
Modern dwelling house; all improvements; five minutes to railroad station and trolley; plenty of garden ground; with fruit trees; big bargain; terms to suit; full particulars. O. H., 94 Times.

PUBLIC NOTICES.
PUBLIC NOTICE.
STATE OF NEW YORK.
PUBLIC SERVICE COMMISSION, SECOND DISTRICT.
Albany, June 4, 1914.
Case 4295
A joint petition, under Article 4 of the Railroad Law and Section 54 of the Public Service Commissions Law, having been filed with this Commission by
The New York Central and Hudson River Railroad Company;
The Lake Shore and Michigan Southern Railway Company;
Geneva, Corning and Southern Railroad Company;
The Terminal Railway of Buffalo; and
The Dunkirk, Allegheny Valley and Pittsburgh Railroad Company
for permission and approval to consolidate, together with railroad companies of other States, to wit:
Chicago, Indiana and Southern Railroad Company;
Detroit and Chicago Railroad Company;
Detroit, Monroe and Toledo Railroad Company;
Kalamazoo and White Pigeon Railroad Company;
The Northern Central Michigan Railroad Company;
The Swan Creek Railway Company of Toledo,
into one new company to be called THE NEW YORK CENTRAL RAILROAD COMPANY; and, under Section 55 of the Public Service Commissions Law, for authority to the new company to issue capital stock, and as to bonds, and as to a mortgage, NOTICE is hereby given that a public hearing on said joint petition will be held by this Commission at No. 10 Washington Avenue, in the City of Albany, on Thursday, June 25, 1914, at 10 o'clock A. M.
By the Commission,
FRANK E. MOTT, Secretary.

Lease Now While the Selection Is Good

UMBRIA
465 West End Ave.
At 82d Street.
A twelve-story fireproof building of the highest type, situated on the finest residential avenue on the west side.
Convenient to subway, bus, and surface lines; vacuum cleaning plant, steam dryers, filtered water; extra maids' rooms, etc.
7 to 12 Rooms, 2 to 4 Baths
$2,300 to $4,200.

CAMPOLYN and WENONAH
521 & 523 West 112th St.,
Near Broadway.
New eight-story fireproof buildings, attractively arranged apartments, living and sleeping rooms grouped separately; large foyer, open fireplaces, tiled baths and showers.
6 & 7 Rooms, 1 & 2 Baths,
$950 to $1,400.

BROOKFIELD
450 Riverside Drive,
North of 116th Street.
A ten-story fireproof building, having a wonderful view of the Hudson and convenient to all modes of transit. Separate service elevator, open fireplaces, extra maids' rooms, &c.
Large simplex and cosy attractive duplex apartments of
7 Rooms and 2 Baths,
$950 to $1,800.

SOUTHFIELD
145 East 35th St.
Eight-story fireproof building in the heart of exclusive Murray Hill section, and close to shopping centre and all surface and subway lines.
(Extra maids' rooms if desired.)
7 Rooms and 2 Baths,
$1,800 to $2,400.

CLARENDON and MARANAMAY
605 & 611 West 112th St.
Bet. Broadway and Riverside Drive.
Southern exposure; unusually large, light rooms, well arranged; mail chutes and other conveniences.
6 and 7 Rooms and Bath,
$780 to $1,200.

DONALD COURT
S. W. Cor. Broadway and 179th St.
New ten-story fireproof building, convenient to 181st St. Subway and surface lines; practically no corner rooms; exceptional light and air; foyers, steam dryers, filtered water, separate service elevator; extra maids' rooms upstairs, and other conveniences.
4, 5 and 6 Rooms, 1 and 2 Baths,
$600 to $960.

CHARLES P. L. HUSTON CO.
Tel. Murray Hill—6860. Inc. 15 EAST 40TH ST.

LA JACQUETTA

166-168 West 87th St.,
East of Amsterdam Avenue.
New Fireproof Apartments,
5, 6, 7 Large Rooms, 2 and 3 Baths
Very Moderate Rents. Every Improvement.
One block to Subway and Elevated Station. Inspection is invited
AGENT ON PREMISES, OR
SLAWSON & HOBBS, 162 West 72d St.

FREMONT
$1,350-$1,500.
8 Large Rooms, 2 Baths
310 W. 94th St., Near West End Av.

TO SUBLET
A fine new apartment, renting unfurnished at
$175.00 Per Month,
can be had for
June, July and August,
Splendidly furnished,
at
$100.00 Per Month.
Apply on premises,
120 West 86th Street.

BE SURE TO VISIT SUFFERN
before buying your country estate, home, farm, or acreage, in the charming Ramapo Mountains; one hour on Erie main line; country lakes, rivers, sports, clubs, excellent schools, fine churches, stores. Nothing too large or too small. Write for beautifully illustrated folder and writeup to
ALFRED HALL,
Real Estate Broker, Suffern, N. Y.

Raquette Lake, N. Y.
A fully furnished Camp for sale or rent; reasonable price.
JOHN N. GOLDING
9 Pine St. & 5th Av., Cor. 45th St.

A HOUSE BARGAIN.
Price $5,500, including garage; $500 cash; for business reasons must sell; new house on large plot; house has seven large rooms and large sleeping porch, with open fireplace; large closets; sanitary gas kitchen, tiled bathroom, large piazza; good transportation by train and trolley; 30 minutes out; built by day's work, full particulars. F. Hayes, Room 515, 47 West 34th St., City.

CRANFORD The Ideal Home Town in New Jersey.
Two beautiful 8-room houses, 2 baths each, all latest city improvements, hardwood finish; attractive surroundings; 5 minutes from depot. Prices, $6,500 and $7,200. Sold on very easy terms. B. R. Dresscher, 77 Warren St., N. Y. City, or Cranford, N. J.

MONTCLAIR
Opportunity never before offered; client going West, will sacrifice new modern residence, 9 rooms, 3 baths, sleeping porch, gunparlor; every app

Real Estate
Thirty cents a line.

Connecticut—For Sale or To Let.

Greenwich, Conn.—Five acres of beautifully parked and shaded grounds; house, 20 rooms; overlooking Long Island Sound; 4 baths; garage; gardener's cottage. Thomas J. Good, 506 5th Av., New York.

EIGHT room furnished bungalow on Sound, commuting distance; garage, large grounds; modern improvements; reasonable. Lester, 433 Madison Ave.

Greenwich, Conn., water front; owner's new home; furnished, three baths, large piazza, garage; moderate rent; telephone morning. Schuyler 4235.

River front, 700 ft., fishing, boating; hour out; near station, 6½ acres; no buildings; $2,500; easy terms. E. E. Slocum, 141 B'way.

New England—For Sale or To Let.

For sale.—One of the prettiest little country farm homes you ever saw, (our own,) furnished ready for occupancy; 14 acres, near Huntington, Conn. Write for photo and description. Hazelton, 220 Broadway.

Real Estate Wanted.

Farm, about 5 to 10 acres wanted; water front preferred, about 20 to 40 miles out, Long Island. Address R., 400 Germania Bank Building, corner String St. and Bowery.

City Houses to Let—Furnished.

Brooklyn.

Beautiful Flatbush home, 240 Argyle Road, Brooklyn, for July, August, September; reasonable.

Mortgage Loans.
Thirty-five cents a line.

$5,000 second mortgage wanted on improved property assessed $44,000; has $26,000 first; safe investment. Bongiorno, 319 East 48th.

MORTGAGE MONEY.—Firsts, 5%; seconds, 6%. R. M. de Leeuw & Co., 15 Broad St.

Country Property
Thirty cents a line.

To Let—Furnished.

For rent, furnished bungalow, eight rooms, bath, electric light, telephone, shady grounds, good boating and sound view; photographs; references; price $100 for Summer. McAll, Portchester, N. Y. City phone, Bryant 189.

Seven-room furnished house; open country; commuting distance; garden; rent for Summer to be paid by boarding owner and little daughter; references. S. H. Moore, R. F. D. 1, Ridgewood, N. J.

To let for season or year, furnished house, 5 bedrooms, bathroom, furnace, barn, room for man, studio; 30 acres; large shade trees. R. F. Bunner, or agent, Thaddeus Crane, Ridgefield, Conn.

LAKE CHAMPLAIN.—For rent, season, charming cottage below Essex, N. Y., to refined party, at low rate if taken quickly. E. W. Leaning, 25 Washington Av., Albany, N.Y.

ASBURY PARK, ALLENHURST, DEAL. Furnished cottages for rent. W. C. Burroughs, Asbury Park, N. J.

Fire Island, between ocean and Great South Bay; eight-room furnished cottage; most delightful and restful spot on this coast. Iskiyan, 350 Madison Av. 5802 Murray Hill.

To Let—Unfurnished.

Commodious and attractive home at Nyack; 16 rooms, including 2 baths and all modern conveniences; house in detached; stands in parklike lawns, shaded by fine trees, and has garage, toolhouse, kitchen garden, grapevines, and fruits. Z 255 Times Annex.

Unfurnished house, nine rooms, garage, Woodmere, L. I., for rent, $600 per year. William A. Juch, Agency. Phone 4023 Woodmere.

Wanted.

Furnished 8 to 10 room modern house; easy commuting distance; about $200 for season. L 62 Times.

Well-furnished house, bungalow, on or near water; shore or country; moderate rent season. Full particulars F 341 Times Downtown.

Apartments to Let
Furnished.
Thirty cents a line.

West Side.

A.—A.—CATHEDRAL PLAZA
100 Cathedral Parkway, 110th, Columbus Av.
2, AND 3 ROOMS
Dishes, cooking utensils, and silver.

Private bath, kitchenette, furnished, $30, $40, $50 up monthly; unfurnished, $25, $30, $40; elevator; hotel service; near "L" and Subway; references; special rates on lease.

VAN DYCK AND SEVERN,
Broadway, 72d and 73d Sts.
Furnished apartments
5, 6, 8, and 9 rooms,
2 and 3 baths.
Possession at once. Summer rates.
See Manager, 175 West 72d St.
Tel. Columbus—3547.

HARPERLY HALL, 1 WEST 64TH ST.
Sublet to October, an exceptional, artistically furnished large six-room apartment, (immense drawing room,) two baths; overlooking Central Park; all modern improvements and conveniences; refrigeration, filtered water, valet, maid service, use of laundry. Apply Superintendent.

New, elaborately furnished one, two, three, four, or five rooms; high-class elevator apartment; reduced, lowest Summer rates, $5 to $12.50 weekly. Windermere, 343 St. Nicholas Av., corner 127th St.

320h, 52 West.—Two rooms and bath; extension room; 8 windows; easterly, westerly, southerly exposure; delightfully cool; electricity; telephone extension; immediate possession.

195 Claremont Av., cor. 127th St.—Handsomely furnished 4-room apartment; books and other luxuries; $40 per month; high-class house; apply on premises or superintendent.

Four-room apartment, furnished or unfurnished, at reduced rental, right off Central Park West. Apply to Janitor, 3 W. 104th St., or Phone Riverside 4488. Apt. 12.

Studio apartment, delightfully cool; attractively furnished; 3 rooms, bath, kitchenette; electricity, telephone; possession June. 62 South Washington Square.

Corner apartment, seven spacious rooms; southern exposure; bargain. Fanning, 251 West 87th.

5 West 16th St.—Skylight studios, bachelor apartments; service, 'phone, electricity; $40 to $60 monthly.

Five-room bright apartment near Columbia; concessions Summer months. Telephone 1905 Flushing.

518T ST., 72 WEST.—Two rooms, bath, kitchenette; all improvements; business lady or couple.

119th, 420 West.—Four rooms; kitchenette, elevator; beautiful view; near Columbia. Bosworth.

Corner apartment, 6 outside rooms; beautifully furnished. 49 Claremont Av., corner 119th.

78th St., 250 West. (Corner Broadway.)—Apartment, 4 rooms and bath, facing Broadway.

2,612 Broadway.—Five-room modern, bright; 3 months; reasonable; 96th Subway; 8, rear.

10 West 61st.—Airy two rooms, bath, kitchenette, elevator, for Summer. Hart.

118TH ST, 419 WEST.—Five rooms; elevator. Laden.

East Side.

Studio apartment, northeast corner Madison Av., 56th St.; two rooms, bath, roof.

Apartments to Let
Unfurnished.
Thirty cents a line.

West Side.

4 LARGE HOUSEKEEPING ROOMS, $45. Elevator Building; Restaurant Optional. 40 Morningside Av., corner West 118th St.

4 LARGE ROOMS and BATH, $37.
6 LARGE ROOMS and BATH, $38.
868 W. 177th St., facing Morningside Park.

Manhattan Av., 26.—Eight exceptionally attractive rooms and bath; very light; steam heat and hot water; $41.

Amsterdam Av., 575.—4 large, light rooms and bath; steam heat and hot water; $25.

East Side.

THE CLEVELAND,
126-130 East 24th St. Nine rooms and bath, $960 to $1,380. Cammann, Voorhees & Floyd, 34 William St., or Superintendent, on premises.

Madison Av., 1,765.—Six large, light rooms and bath; steam heat and hot water; $25.

124th, 314 East.—Seven large, light rooms and bath; heat, &c.; newly decorated; $36.

Madison Av., 1,787, near 118th St.—7 rooms, bath, steam heat, and hot water; $31.

124th, 104 East.—7 large, light rooms and bath, newly decorated; rent $20.

Bronx.

262 East Tremont Av., near Anthony Av.—Four and six large, light rooms and bath; all improvements; $29 to $34.

2,911 Anthony Av., corner Tremont.—6 large outside rooms; all improvements; convenient to Subway and Elevated; rent $35.

Other Real Estate Advertisements on Preceding Page.

Boarders Wanted
Twenty cents a line.

East Side.

34TH ST., 117-119 EAST, (Near Park Av.)—Desirable single, double rooms; board.

24TH ST., 129 EAST.—Newly furnished rooms; French cooking; all improvements; telephone.

MADISON AV., 193, (near 34th.)—Large and single rooms; baths; superior house; references.

West Side.

57TH AV., 46, (corner 11th.)—Desirable large, small rooms; excellent board; references.

97TH ST., 28-30 WEST.—Comfortable, large, small rooms, all convenience; references.

16TH ST., 20-22 WEST.—Large, small rooms; well furnished; unexcelled board; telephone.

54TH ST., 54 WEST.
Single, double rooms; Summer rates; references.

56TH, 332 WEST.—Desirable rooms; excellent board; real home cooking; references; telephone.

86TH ST., 28 WEST.—Attractive second floor room; single room; meals; Summer rates.

56TH ST., 62 WEST.—Desirable rooms with board; references required.

57TH, 411 WEST.—Special inducements during Summer months; double rooms, (board two,) $15; single, $7.50; superior cuisine; Southerners accommodated.

57TH, 325 WEST.—Handsomely furnished large room, second floor front; excellent table; reference.

57TH ST., 351 WEST.—Nicely furnished large, small rooms; private bath; board; reference; telephone.

58TH, 37 WEST.—Comfortable, cool rooms; private bath; board optional; accessible location.

64TH ST., 115 WEST.—Large, pleasant room, running water; excellent table; moderate.

68TH, 56 WEST.—Large room, one flight; private bath; electricity; Steinway piano; smaller room, bath adjoining; Southern cooking.

68TH ST., 74 WEST.—Desirable double, single rooms; private baths; Southerners; telephone; reasonable.

71ST, 62 WEST.—EXCEPTIONAL BOARD; DOUBLE, SINGLE ROOMS; PRIVATE BATHS; ELECTRICITY; REASONABLE.

72D, 121 WEST.—Handsome double front room; new furniture; every convenience; $19 for two; excellent table; parlor dining.

73D, 112 WEST.—Desirable rooms; near Subway and elevated express; table board; references.

74TH ST., 181 WEST.—Nineteenth year; large, small rooms; baths; excellent table; ref.

76TH, 151 WEST.—Large front room; table guests; references.

76TH, 127-129 WEST.
Desirable cool, airy rooms; excellent table.

77TH ST., 124 WEST.—Hardsomely furnished cool, large and small rooms; unusual house and table; table guests; Summer rates.

79TH ST., 114 AND 132 WEST.—Unusual and attractive "pensions," with large parlors, tearoom, and lounge; Southern cooking; white maid service; private telephone; booklet on request.

79TH, 122 WEST.—Attractive second floor front room; electricity; French cooking; references.

80TH ST., 106-108-110 WEST, (Riverside Drive, Central Park.)—Cool, comfortable; a satisfactory home for refined people; new high-type furnishings; pure food; wholesome, generous, well-balanced meals; advantageous rentals now.

82D ST., 52 WEST.—Desirable room; private bath; breakfast or table board. Schuyler 8397.

82D, 68 WEST.—TABLE GUESTS; MODERATE PRICES; BEAUTIFUL ROOMS.

83D, 5 WEST.—Open all Summer; cool, quiet, permanent, transients; table excellent.

86TH, 137 West.—Can accommodate one or two adults in refined, exclusive home; easy access car lines; references; German-Jewish cuisine.

87TH, 70 WEST.—Comfortable rooms; excellent table; Summer rates; references; table guests.

92D ST., 117-119-121 WEST.—Delightfully large front rooms, with excellent food; opposite St. Agnes's grounds; parlor dining room; telephone; references.

93D, 29 and 31 WEST.—Large and small rooms; excellent table; parlor dining room; table guests.

96TH, 14 WEST.—Large suite; doctor preferred; also third-floor front; reference.

113TH ST., 500 WEST.—Large room, with or without private bath; excellent cuisine; reasonable.

113TH ST., 625 WEST.—Attractive large front rooms, near Riverside; table guests; terms reasonable.

114TH ST., 526 WEST.—Attractively situated large and small front rooms; table guests.

115TH, 604 WEST (Riverside.)—Large rooms elevator apartment; couple; two young men. Peters.

150TH, 250 WEST.—Large and medium-sized rooms, with excellent board; reasonable.

140TH, 455 WEST.—Desirable Summer location; rooms with or without private baths; electricity.

ALLIANCE HOTEL, 258-260 West 44th, offers comfortably furnished rooms and board, moderate prices; quiet place for quiet people; special rate to permanent guests.

ROCKHURST.—Country in city limits; high, cool, shady location; grounds; country club opposite. Easley, (Kingsbridge, 104M.) Spuyten Duyvil.

THE WOODBURY, 885 RIVERSIDE DRIVE, two blocks north 157th Subway; country house; wonderful grounds. Audubon 4412.

Board Wanted
Twenty cents a line.

Couple desire room and board, west side, private family; near Subway preferred. 7080 Audubon. Apt. 2A, 1,505 St. Nicholas Av.

Country Board
Thirty cents a line.

Staten Island.

Refined boarders wanted in private house, St. George Heights; large grounds, shrubbery; overlooking bay; five minutes from ferry. 51 Hyatt St., New Brighton.

PRIVATE FAMILY will take two paying guests; beautiful grounds, sea views, tennis, riding; near ferry. F 331 Times Downtown.

Long Island.

EUREKA HOUSE—S. TALLEY, PROP.
CEDAR AVENUE—FAR ROCKAWAY.
Perfect home; spacious grounds; table best; boating, fishing. Refined people only. Moderate terms.

STEIN'S "THE CEDARS," ATLANTIC AVE., Edgemere, L. I.—Charmingly situated, modern improvements; several choice rooms open for season's booking; moderate rates. Telephone.

New York State.

PLEASANT VIEW HOUSE, Dover Plains, Dutchess County; 100 acres; excellent board; all improvements; $9. Kayser, 520 West 122d.

New Jersey.

THE MIRAMAR, MONMOUTH BEACH, N. J.
GALILEE STATION, C. R. R. N. J.—1½ hours N. Y. A beautiful, up-to-date place; directly on ocean; every modern convenience; suites with bath; select French-German-American table; SEASON RATES; bathing, fishing; garage. HUGO HANF, Prop., 2275 Monmouth Beach.

BRIDGETON, NEW JERSEY.—A lovely, cool place; pleasant park; fishing creek handy; lakes for boating; good, plain, homelike cooking; convenient; FIVE DOLLARS A WEEK. Write Mrs. Ella Woodruff.

PRIVATE FAMILY offers few gentlemen or small family refined home comforts; nicely furnished rooms; excellent table; five minutes from station. Box 138, East Orange.

New England.

Enjoy perfect rest; cheerful Rosemary Cottage; cuisine Parisienne; week ends. Fairfield, Conn.

Country Board Wanted
Twenty cents a line.

AT SEA GATE, Long Beach, or Long Island ocean beach, for lady and two children, (12 and 7,) comfortable rooms and board; private family preferred; three months; state price; must be reasonable; references. Western, Y 328 Times Downtown.

To Let for Business Purposes.
Thirty cents a line.

ATTRACTIVE CORNER OFFICE, Hudson Terminal Building, furnished or unfurnished; immediate possession. For further particulars apply to W. H. Pusch, telephone 1741 Hamilton.

Half of unusually light corner office, (Broadway and 65th,) $30 per month. Apply V. K. Bracher, 2,010 Broadway. 'Phone Columbus 863.

Offices, large, light, clean, newly renovated, $15. 109 Broad St. Apply premises.

Flat to rent, suitable meetings, tailor; hot, cold water. 206 West 36th St.

Storage
Thirty cents a line.

AMERICAN STORAGE CO.—Store your furniture, $5; moving, $5 vanload; also boxing and shipping at moderate charges; send postal. American Storage Co., 604-606 West 43d. Telephone 2687 Bryant.

ANSONIA STORAGE CO.
Moving, packing, and shipping; automobile vans for long-distance moving; let us estimate. Send postal 217-225 West 69th St., or Telephone 5068 or 5069 Riverside.

Furnished Rooms
Twenty cents a line.

East Side.

11TH ST. AND BROADWAY, ST. DENIS HOTEL, OPPOSITE GRACE CHURCH.—SUMMER RATES, $5 WEEKLY; BATH. TELEPHONE; HOTEL SERVICE; special concessions to ladies.

18TH ST., 113 EAST.—Attractive rooms; fine private house; cool and airy; references.

30TH ST., 45 EAST.—Attractive, large and small studios; also rooms; from $4 up.

36TH, 38 EAST.—Large room, southern exposure, newly furnished; all conveniences; reasonable Summer rate.

45TH, 16 EAST.—Connecting rooms, with bath; single room; breakfast optional; Summer rates.

34TH ST., 36 EAST.—Large and small, comfortably furnished rooms, $5 up.

43D ST., 16 EAST.—Two comfortable, well-furnished rooms, with or without bath.

60TH, 41 EAST.—Large rooms; all modern improvements; for gentlemen only.

72D, 178 EAST.—Large front room; two beds; hall rooms, $2.50; conveniences; private.

IRVING PLACE, 14.—Front rooms; box spring beds; tiled bathrooms; absolute cleanliness.

West Side.

9TH ST., 17 WEST.—Private house; charming suite; single; transit facilities unsurpassed; electricity; references.

10TH ST., 17 WEST.—Cool rooms; single or en suite; running water, electricity, telephone; breakfast; reasonable rates. Mrs. Beem.

11TH, 118 WEST.—Quiet residential neighborhood; lawn; balconies; attractive large and small rooms; telephone; running water; breakfast optional.

11TH, 35 WEST.—Nice, extra large room; also small; fine surroundings; phone; references.

22D ST., 471 WEST.—Large front room; running water; also small rooms; telephone; $3 up.

25TH ST., 18 WEST.—Nicely furnished rooms; running water, steam, electric light, telephone, elevator; full hotel service; use adjoining bath; $7, $8, $9 week; one or two persons; room and suites with private bath, $10 week up; meals, $3, $9 week; inspection invited; best value in New York.

29TH, 318 WEST.—Comfortable large and small rooms; private family; references; telephone.

36TH ST., 40 WEST.—Comfortable hall rooms; running water; bath; $4.50, $4.

41ST, 128 WEST.—Small, large rooms, nicely furnished; electric light; running water.

47TH ST., 41 WEST.—Large, elegantly furnished room; every convenience; telephone; reasonable; select.

47TH ST., 53 WEST.—Rooms, large, single; private bath; board optional. 4589 Bryant.

48TH ST, 65 WEST.—Large room, with bath; also small rooms; moderate.

49TH ST., 73 WEST.—Desirable large room; private bath; other rooms; every convenience.

52D ST., 248 WEST.—Beautiful parlor floor; private bath; other desirable rooms; conveniences.

52D, 55 WEST.—Small rooms, hot and cold running water; also medium sized room; electricity, telephone; gentlemen; references.

52D, 200 WEST.—Attractive, cool front rooms; hot water; closets; $4, $5. Rosseau.

52D ST., 54 WEST.—Single, cool room; running water; modern conveniences; $4.

53D, 60 WEST.—Large, cool, airy room, private bath; small room; reasonable.

57TH, 328 WEST.—Comfortable rooms; modern improvements; near Subway, elevated; references. Hammond.

57TH, 328 WEST.—Comfortable rooms; modern improvements; Subway, elevated; references. Hammond.

69TH ST., 143 WEST.—Attractive rooms, a little different from the average; shower. Wilde.

70TH, 206 WEST.—Attractive, large and small rooms with running water; telephone.

71ST, 62 WEST.—DOUBLE ROOMS; PRIVATE BATHS; SHOWERS; ELECTRICITY; SINGLE ROOMS; REASONABLE.

71ST ST., 163 WEST.—Exceptionally well furnished room in private house; conveniences; telephone.

71ST ST., 69 WEST.—Large, cool room and bath; also smaller rooms.

72D ST., 242 WEST.—Handsome large and medium rooms; private baths; well appointed house; references.

72D ST., 117 WEST.—Large, small rooms, with board; reasonable.

73D ST., 153 WEST.—Large and small, attractively furnished, well-kept rooms; running water, private baths; Subway-express; Summer rates.

73D ST.—Private family desires to rent room to business gentleman. L 22 Times Annex.

73D, 255 WEST.—Rooms little different from average; breakfast optional; select.

75TH, 103 WEST.—Two large adjoining rooms, just furnished, modern apartment; summer rates. Apt. 25.
COOL ROOMS.

76TH, 125 WEST.—Attractive rooms; one private bath; suitable physician; Summer rates.

76TH, 244 WEST.—Cool, attractive rooms; Summer rates; private home; references.

76TH, 148 WEST.—Large front room, one, two gentlemen, single room; electricity.

77TH, 262 WEST.—Newly opened house; attractive rooms, single and en suite; references.

77TH, 301 WEST.—Cool, beautiful rooms; breakfast; 'phone 9059 Schuyler.

78TH ST., 175 WEST.—Large front corner room; southern exposure; kitchen privileges; also medium single; hot and cold running water; one flight; refined neighborhood; convenient; telephone. Shields.

78TH, 164 WEST.—Large, small rooms; transient, Southern; Summer rates; refined home.

78TH ST., 214 WEST.—Cool rooms; all with private baths; gentlemen, married couple; phone.

79TH ST., 213 WEST.—Delightful, large room; private bath; housekeeping privileges; also small room; Subway; Summer rates; references.

79TH, 133 WEST.
Delightfully cool, large room, bath; also small rooms; meals optional; references.

80TH ST., 104 WEST.—Large, cool room, two small rooms; modern conveniences; Summer rates.

80TH, 122 WEST.—Gentlemen; large, cool, quiet room; electricity; Summer rate; references.

80TH, 149 WEST. — Nicely furnished small rooms; running water; references.

81ST, 135 WEST.—Large, cool rooms, attractively furnished; private bath; piano; Summer rates two months; small room.

81ST, 129 WEST.—Large room, private bath, and others; telephone; extremely moderate.

82D, 146 WEST.—Clean, comfortable, outside rooms; electricity; lavatories; elevator. Schuyler 8706. Haskins.

82D ST., 152 WEST.—Exceptionally cool, light room; running water; Summer rates; telephone.

82D ST., 56 WEST.—Large, well furnished room; piano, electric lights, private bath.

83D, 68 WEST.—Cool, desirable, large, small rooms; new house; Summer rates.

86TH ST., 29 WEST.—Attractive, cool room; quiet apartment; moderate; phone; references. Ochs.

64TH, 45 WEST.—Large, medium-sized rooms, adjoining bath; select neighborhood; breakfast; telephone.

86TH, 120 WEST.—Private house; large and small rooms, attractively furnished; references.

88TH ST., 818 WEST. (Riverside.)—Exceptionally cool rooms, single, en suite; electricity; select. Riverside 4169.

91ST, 46 WEST.—Large, handsomely furnished room; private bath; medium room; telephone.

91ST, 163 WEST.—Pleasant, quiet room; hot water, telephone; Subway, elevated; reasonable.

92D ST., 40 WEST.—Summer home; cool, airy; light rooms; private bath; reasonable.

92D, 126 WEST.—Satisfactory, refined home; large, small rooms; lavatories; board optional.

94TH ST, Off Broadway.—Two elegantly furnished rooms; private house, private family; gentlemen only. Telephone 8064 Riverside.

95TH, 122 WEST.—Elegant front room; hot water; every convenience; up one flight; beautiful surroundings; $4 weekly.

106TH, 160 WEST.—Desirable outside room, private home; elevator apartment; gentleman. Martine.

110TH, 217 WEST.—Cheerful, independent, clean room, facing Central Park; large French windows; only roomer; $5. Apt. 52.

118TH ST., 419 WEST.—Cool, single rooms; Summer rates; showers; electricity. Apt. 32.

120TH, 414 WEST.—Large, airy, outside rooms, overlooking Columbus campus, Hudson. Apt. D5.

122D, 526 WEST.—Cosy room, private bath; $6.50, (single, double $8 up.) Sherman.

124TH, 557 WEST.—St. Regis Court; see cosy housekeeping suits; rooms, $2.50 up to $5. Apt. 32.

125TH ST., 533 WEST, (Northeast Corner of Broadway.)—Outside room; southern exposure; references exchanged. Apt. 2A.

PROMPT DELIVERY FREE.
Want advertisements for The New York Times received at American District Messenger Offices in New York City at office rates. Adv.

PLEASANT VIEW HOUSE
CHESTNUT RIDGE, DOVER PLAINS
DUTCHESS COUNTY, N. Y.
L. W. KAYSER, Proprietor.

June 16th, 1914.

The New York Times:—

For four years I have rented the rooms of Pleasant View House exclusively through the Country Board column of The New York Times. I have tried other newspapers, but without success.

I also use The New York Times to rent rooms in my city apartment, as I find it brings the most satisfactory people. I appreciate this service.

L. W. KAYSER.

Telephone advertisements to The Times—Bryant 1000.

Furnished Rooms
Twenty cents a line.

West Side.

ALLERTON HOUSE, 300 WEST 22D ST.
(For Bachelors Only.)
Hotel and club conveniences at rooming house prices; new fireproof building; elevator, hot and cold running water in every room; tub and shower baths; all outside rooms; single rooms, $4 to $7 weekly; rooms for two, $8 to $8.50 weekly each.

BACHELOR will rent at moderate price corner room of his apartment adjoining bath; wonderful view of Hudson from both windows and large enough to entertain your friends. D. B. Porter, 880 West 180th St.

COUNTRY CHARM—CITY CONVENIENCE. Private residence, overlooking Hudson; beautiful, cool rooms; twin beds; lawn, garden; breakfast optional; everything modern; attractive Summer rates. Telephone 4397 Audubon. 634 West 158th St.

RIVERSIDE DRIVE, 552, (6F.)—Attractive, large, front room; breakfast optional. Phone 9676W Morningside.

WEST END, 611.—Delightful front room; electricity, running water; private family; small room; Summer rates; 91st St. Subway; references.

WEST END AV., 753, (97th St.)—With cultured couple, airy single room or handsomely appointed front suite; bath. Apartment 62.

WEST END AV., 843.
Desirable rooms, reasonable; references.

Brooklyn.

ASSOCIATION CLUB BUILDING.—Rooms for young men; steam heat, electric light; hot and cold water, telephone in each room; all finely furnished; elevator service, gymnasium, swimming pool, all kinds of baths, bowling alleys, billiard rooms, and all club privileges; rooms $2.75-$4. Apply at once Bedford Branch, Y. M. C. A., Bedford Av. and Monroe St., Brooklyn, N. Y.

ST. FELIX ST., 113, Atlantic Subway.—Clean, comfortably furnished rooms; running water.

Rooms Wanted—Furnished
Twenty cents a line.

TWO LIGHT ROOMS, bath; good locality; central; permanent; $40 monthly. W 2 Times.

Unfurnished Rooms
Twenty cents a line.

90th, 302 West.—Parlor, bedroom, and bath; near Riverside; $40 monthly; maid service; gentleman.

Help Wanted Female
Twenty cents a line.

A large importing house requires for its Paris office a well-educated woman who can converse fluently in French and who is thoroughly familiar with high-class merchandise, especially gowns, wraps, millinery, fabrics, &c. To insure attention applicant should state the fullest details concerning her previous employments. Address Foreign, T 175 Times.

BOOKKEEPER, (American,) double entry; thoroughly competent; also capable stenographer; state experience; references; salary; own handwriting. P 302 Times Downtown.

BOOKKEEPER.—Must have some knowledge of garage business. Apply at 9 A. M., Green's Purchasing Agency, 62d St. and Central Park West.

CLERK.—Young lady wanted, experienced in billing and clerical work by large manufacturing concern in Hoboken. Reply in own handwriting, stating references, full experience, and salary expected. Z 257 Times.

MATRON, experienced, for a Jewish tuberculosis sanatorium. Apply in writing, giving references, experience, nationality, age, and salary expected. Dr. Max Rayesky, Medical Director Workmen's Circle Sanatorium, Liberty, Sullivan Co., N. Y.

PUBLIC ACCOUNTANTS' REPORTS.
Expert report and statement typist wanted by large firm of public accountants—operator experienced in getting up statements and reports; must be accurate and capable of doing first-class work; state experience, references, and salary required. P 301 Times Downtown.

SALESLADY.—Over 25, of genteel appearance, good education, to interview refined people; good commission. Travelogue Bureau, 156 5th Av., Room 528.

STENOGRAPHER.—Bright, energetic, quick in both stenography and typewriting, and very accurate, wanted by conservative, long-established concern, financial district. One with initiative, more than average intelligence, and natural aptitude and liking for business desired. Hard work, but pleasant offices, refined surroundings, and exceptional opportunity for a capable, earnest, and responsible worker; a long and steady service to advance and develop. Neat appearance, agreeable personality, and willing disposition essential. Hours 9 to approximately 5:45; Saturdays 1 p.m. Convenient living location essential. Salary about $20, with advancement. Answer in own handwriting; let your reply show what you are, and to insure attention state briefly full particulars, including age, experience, period of employment each position, education, salaries received, and salary expected. Efficient, F 348 Times Downtown.

STENOGRAPHER.—Young woman competent take charge correspondence department large corporation
STENOGRAPHERS, (1) $18, (1) $15.
Call Room 319 Singer Building.
The E. W. Carpenter Exchange Agency.

STENOGRAPHER.—Female, familiar with detail work; must be quick and accurate; state references and salary desired. F 345 Times Downtown.

YOUNG LADIES of refinement, over 20, good education, to interview refined people on real estate proposition; salary and commission. Call between 8:30 and 10 A. M., or write Mr. McCann, Room 83, 31-33 East 27th St.

Instruction.
Thirty cents a line.

A SPECIAL COURSE FOR TRAINING SECRETARIES
at a reliable school. Registered and Inspected by the Regents of the State of New York. Special Summer session. Individual instruction; monthly payments. PRATT SCHOOL, 64 West 45th St. Known throughout the country for thorough work.

Help Wanted, Male
Twenty cents a line.

ADVERTISING SOLICITOR for a high-class quarterly publication; liberal commission to the right person, state experience and references. B 53 Times Annex.

CIVIL ENGINEER competent to take off quantities in masonry; must be thoroughly capable to do this work accurately; references required from previous employers; state salary and experience. Address Contractor, 810 Broad St., Newark, N. J.

CLERK.—By manufacturing concern in Hoboken, young man wanted, bright and energetic, experienced in clerical work. Reply in own handwriting, stating references, experience, and salary expected. Z 257 Times.

EDITORIAL ASSISTANT.—Wanted, as editorial assistant, young man of ability and ambition, familiar with copy reading, proofreading, make-up, handling photos and drawings for reproduction; should have knowledge of mechanics and engineering; opportunity advancement; references. F 337 Times Downtown.

EXPERIENCED MAN wanted who thoroughly understands management of buildings; reference required. Apply between 9 and 10 Thursday, Friday, and Saturday mornings, Room 608, 110 West 40th St.

HOUSEMAN—LAUNDRESS.—Couple, intelligent, capable, reliable houseman and laundress in care of handsome country house; one hour from New York; Scotch, Swiss, or German; no children; good home; good wages. Z 264 Times Annex.

MULTIGRAPH OPERATOR wanted; experienced in setting up and operating machine. Address P. O. Box 312.

LACE SALESMAN WANTED.
FIRST-CLASS SALESMAN TO SELL THE MANUFACTURING TRADE. MUST BE THOROUGHLY EXPERIENCED. APPLY BY LETTER ONLY.
AMERICAN TEXTILE COMPANY,
GOLDBERG BROTHERS & CO.,
SELLING AGENTS.
109-111 FIFTH AVENUE.

SALESMEN.—Wanted, young specialty salesmen to handle attractive line of confectionery in metropolitan district; only those familiar with New York and vicinity need apply; salary basis. Address Sales Manager, P. O. Box 1,305, New York City.

Help Wanted, Male
Twenty cents a line.

SALESMAN.

We have one of the best-selling real estate propositions on the market. Our men operate on a successful selling plan. We supply them with glitt-edge leads which produce results. If you have real selling ability we will be glad to talk with you. Experience in real estate not of vital importance; selling ability, adaptability, and reliability are all you need and all we expect. Our plan for paying commission is unusual and greatly to the advantage of the salesman. Brentwood Realty Co., 1 West 34th St.

SALESMEN to handle children's and juniors' dresses as a side line; commission basis. Box L 61 Times.

SALESMEN.—Five salesmen, hotel building and retail trade in city; commission. W 5 Times.

YOUNG MAN wanted, one who has practical knowledge of the notion jobbing business; state experience, reference. T 161 Times.

YOUNG MAN for elevator; new apartment hotel; white, American. 66 Orange St., Brooklyn.

Instruction.
Thirty cents a line.

SALESMEN WANTED.—Experience unnecessary; easy work, big pay; write (or call) for particulars and large list of openings offering opportunities to earn $100 to $500 a week while you learn. Address National Salesmen's Training Association, Dept. 1001 C, Candler Building, Times Square, New York.

Agents Wanted
Thirty cents a line.

Reliable agent to sell guaranteed bonds; must have good reference; will pay salary or commission; permanent position. Cravens Mortgage Co., Salina, Kan.

Situations Wanted
Fifteen cents a line.

Female.

ACCOUNTANT, stenographer, typewriter, seeks position as secretary or office manager. T 171 Times.

BOOKKEEPER, (double entry;) eight years' practical experience; competent, businesslike, responsible; good penman; excellent references furnished. F 329 Times Downtown.

BOOKKEEPER'S ASSISTANT, (17,) typist, knowledge shorthand; bright beginner; start at $5. A. Z., 117 E. Houston. Tel. 8276 Orch.

BOOKKEEPER, STENOGRAPHER.—Several years' experience; open, close accounts; credentials. D. D., Times Harlem.

BOOKKEEPER, stenographer; bright, accurate, capable, industrious; $6. B., 127 Powell St., Brooklyn.

CHAMBER WORK, &c.—Young English woman wishes position to assist with chamber work and care of child; references furnished. Address Baker, Post Office, Port Washington, L. I.

CHAMBERMAID.—A lady wishes to place her chambermaid, whom she can highly recommend; will assist with waiting and sewing; country. Call mornings, 22 West 33d St.

COMPANION.—Middle-aged lady; experienced traveler; fine seamstress. N 22 Times.

DAY'S WORK.—Woman wants day's work at anything. Call 219 West 66th St. Fitzsimmons.

HOUSEKEEPER, invalid nurse, companion; capable, well-bred American; desires position; understands cooking, marketing, sewing; laundry; love children; references. W3 Times.

HOUSEWORKER.—Middle-aged German woman, with daughter 9 years, wishes position as general housework; city or country; best references. Braun, care Dilg, 415 East 90th.

KINDERGARTNER.—Refined, good sewer, fond of children, understands physical care thoroughly; best references. Refined, F 347 Times Downtown.

MASSEUSE.—Graduate of Stockholm, with hospital experience, wishes to care for an invalid lady; kind and patient; highest reference. Djerf, 242 East 50th St.

STENOGRAPHER and telephone operator; experienced young woman desires position in broker's office or bank; or office where there is an opportunity to utilize services at switchboard and also act as stenographer; excellent references. Address Box B 54 Times Annex.

STENOGRAPHER.—Business school graduate, accurate worker; desires position busy office. Edna Goldstein, 605 Madison Av. Phone Plaza 2098.

STENOGRAPHER-TYPEWRITER — Intelligent girl, beginner; high school graduate; neat, refined; $7. Miss Stern, F 311 Times Downtown.

STENOGRAPHER.—High school graduate; five years one firm; references; punctual, accurate, capable every respect; $12. S. R., P. O., 187.

STENOGRAPHER. — Brainy, conscientious, natty, well trained office routine; $8-$10. F. A., 195 Times.

STENOGRAPHER, businesslike, wide awake, good grammarian, speller; change correspondence; $10-$12. R. C., 194 Times.

STENOGRAPHER.—Educated beginner; anxious connect reliable concern; $8-$7. K. T., 187 Times.

STENOGRAPHER, bookkeeper, typewriter; neat, accurate; salary reasonable; references. Stenographer, 410 Grand St.

STENOGRAPHER, correspondent, and typist; 3 years' experience; excellent references; $10. M. Brown, 15 East 106th St.

STENOGRAPHER; capable; $6; excellent qualifications. S., 1,731 Pitkin Av., Brooklyn. Phone 660 East New York.

STENOGRAPHER, office assistant; moderate salary; references. F. Scheyer, 438 9th St., Brooklyn.

STENOGRAPHER and typewriter; experienced; understands office details; references; $8. F 333 Times.

STENOGRAPHER, 18, thoroughly competent; neat, accurate typist; American; $7. F 344 Times Downtown.

STENOGRAPHER.—Seven years' experience; any standard machine; references; $15. E 335 Times Downtown.

STENOGRAPHER.—Two years' experience; accurate, neat, rapid transcription; $8. F 324 Times Downtown.

STENOGRAPHER.—One year's experience; familiar office routine; references; $8. E 348 Times Downtown.

STENOGRAPHER.—Young girl wishes position where there is advancement; $6. E 346 Times Downtown.

STENOGRAPHER.—Three years' experience; familiar filing, billing, &c.; $10. F 345 Times Downtown.

STENOGRAPHER.—Willing, adaptable; beginner; business school graduate; $6. F 336 Times.

WAITRESS.—Mrs. H. A. Stimson desires a place for an excellent Norwegian waitress. Apply Thursday morning, 260 West 76th St.

Situations Wanted
Fifteen cents a line.

Male.

A.—A.—ACCOUNTANT.—Installs simplified systems that give exact information required to intelligently plan the development of your business; audits, investigations, reports. Fleming, 35 Nassau St. Telephone Cortlandt 1230.

A.—A.—ACCOUNTANT, RESULTS CERTIFIED.—Books opened, closed, written up, audited, systematized; $6 monthly upward; trial balance; financial statements. Friedlander, 19 Cedar St. Telephone 2351 John.

ACCOUNTANT.—Expert senior public accountant and auditor, now employed by large C. P. A. firm in the South; nine years' with certified public accountants in N. Y. City, New England, and the South, desires position paying at least $175 per month; competent to take charge of any audit or office; age 35; single; N. Y. or vicinity preferred. Z 241 Times Annex.

ACCOUNTANT, BOOKKEEPER. — Expert German stenographer, typewriter, speaking English; banking experience abroad, wants position with future; salary no object; references. Hugo Adler, 315 West 124th St.

ACCOUNTANT.—Room 608, 37 Liberty St.; 'phone

MRS. ALDEN REBUKED AS SUNSHINE LEADER

Report Charges Her with 'Loose and Careless' Management of Society's Funds.

RECOMMENDS NEW INQUIRY

Minister's Mite-Box Collections Never Checked Up—Some of the Books Strangely Disappeared.

The International Sunshine Society, 96 Fifth Avenue, which was founded by Mrs. Cynthia Westover Alden "to bring the sunshine of happiness into the greatest possible number of hearts and homes," and which has been supported by popular subscription, is vigorously censured in a report made public yesterday by the State Board of Charities. Mrs. Alden is charged with "loose and careless" management of the funds of the society, and it is charged that she has acted in some instances without warrant of law.

There is no charge that any one acted with intent to profit, but grafting is implied, and the State Board specifically requests that the Supreme Court appoint a visitor to make further inquiries regarding the institution. The report has been sent to the Attorney General for such action as he may deem fit. It is expected that a further investigation will result.

Mrs. Alden receives the brunt of the criticism in the report, but others are named as associated with her in "financial operations the legality and moral right of which are open to serious question." The report devotes considerable space to George E. Crater, Jr., an attorney who represented the International Sunshine Society in real estate and financial transactions, and the Rev. Edwin C. Holman of New Jersey, who received a 25 per cent. commission on collections for the society from "mite boxes" which he placed in hotels and clubs.

The International Sunshine Society was organized in 1896 and was incorporated in 1900 as a non-sectarian institution. Besides Mrs. Alden the officers are Mrs. Theodore F. Seward, Mrs. Edwin Knowles, Mrs. Agnes Schuli-Gramm, Mrs. Minnie W. Delbridge, and Mrs. Edith A. M. Casey. The institutions owned and operated by the society are the Sunshine Arthur Home for Blind Babies, Summit, N. J.; Sunshine Sanitarium, Bensonhurst-by-the-Sea, Brooklyn; Starkey Seminary Sunshine Lodge, a boarding house for girls at Lakemont, Yates County, N. Y., and Westover Lodge, Cropsey and Twenty-third Avenues, Brooklyn. In addition the society maintains an advisory interest in some 2,000 branches throughout the United States. According to Mrs. Alden's own admissions the society had collected from the public about $1,000,000.

Applied for a Charter.

The society's troubles began in 1913 when Attorney General Carmody held that it could not legally maintain a home for blind babies under its charter. Such a home had been maintained for some time. The society proceeded to get a new charter. The application, if granted, would have given the society powers equivalent to the Red Cross organization. It was referred to the State Board of Charities and just about that time the New Jersey State Commission for the Care of the Blind requested an investigation of the society's activities at its Summit home. This request resulted in a preliminary hearing by the New York State Board of Charities. This hearing proved so sensational that a formal investigation was precipitated. Fourteen hearings were held by a special committee of the board, composed of William R. Stewart, Herman Ridder, J. Richard Kevin, and Horace McGuire. Mrs. Alden and nine other witnesses were questioned by Robert W. Hebberd, Secretary of the State Board, and on their testimony the committee's report was based. This report was adopted unanimously by the State Board on Tuesday and was made public yesterday.

The report denies the application for an extension of the powers of the International Sunshine Society on the ground that "the business character and financial ability of Mrs. Alden and her associates" does not warrant it; furthermore, that there is no need for the existence of an additional institution to care for blind babies and that the expenditure of publicly donated funds for such an extension should not be intrusted to this society. Then follow these findings:

"First. That the International Sunshine Society has no legal right to conduct the Bensonhurst Hospital and Sanitarium nor the Home for Blind Babies at Summit, and that all such work should be immediately discontinued.

"Second. That large sums of money given for charitable purposes have been improperly used in maintaining the Bensonhurst Hospital and Sanitarium as a losing business venture, which moneys have been used in considerable part without business judgment or discretion, and under circumstances which, to say the 'least, are peculiar.

"Third. That of the sum of $5,000 paid from the treasury of the separately incorporated 'International Sunshine Branch for the Blind,' which maintains a home for blind babies at Dyker Heights, Brooklyn, into the maintenance funds of the Bensonhurst Hospital and Sanitarium, the sum of at least $2,500 was unlawfully and improperly taken and should be at once restored to the treasury of such corporation.

"Fourth. That the management of the funds of the International Sunshine Society and the Branch for the Blind under the direction of Mrs. Alden has been loose and careless and in some cases without warrant of law.

"Fifth. That this report together with the testimony taken and the other documents and papers be referred to the Attorney General for such action as he may find it possible to take thereupon."

Mrs. Alden's Letters.

Most of the fifty-column report is devoted to the methods of money collection and the methods of accounting and financing employed by Mrs. Alden and her agents. Mrs. Alden could write most appealing letters to the public. Thus she had an "empty stocking fund," a "free air fund," and many others. In her letters she told very graphically how the poor girls and mothers went to her office with their tales of woe. One letter was dictated at a temperature, according to Mrs. Alden, of 101 degrees, and while the letter was being dictated the stenographer, who was one of the girls who had applied to the society for help, was overcome by the heat. In her appeals Mrs. Alden explained that she wanted money for specific purposes. In her account books, however, it appeared that money collected for one purpose went to others. It is charged in the report that of $300 which was collected for "balls and dolls" for babies only $24 was so spent, the remainder going to a general fund. In another case a balance of $400 was charged to "profit and loss." In another case a $5,000 bequest went to pay for participation in a mortgage on one of the society's buildings.

The Bensonhurst Sanitarium, it is charged, was never a paying institution. It is charged that Mrs. Alden caused the general collections of the society to be wasted on this home and that this was done so as to bolster up the financial standing of the sanitarium; that money should have been made at the rates charged by the Sanitarium; that discrimination was employed as between pay and free patients; that Mrs. Alden authorized the payment by the society of $100 a share for 280 shares of stock of the Sanitarium when the stock could have been purchased for $50 to $80. It is charged that unexplained financial transactions were made between Mrs. Alden and Crater, the lawyer, by certified checks, and that large sums of money out of the society's treasury were paid to Crater.

Mrs. Alden, it appears, collected many endowment funds for beds in her various charitable departments. It is charged that these funds were not applied so as to keep these beds occupied, that some of the beds, in fact, were only occupied a few weeks a year. It is in this connection that the report cites the case of the $5,000 contribution by the society's branch on Dyker Heights for a bed in the Bensonhurst Sanitarium.

Books "Strangely Disappeared."

"The sum of $5,037.50 was raised, but the committee was unable to discover where an item of $2,500 came from," the report says. "It was learned that the item of $2,500 was transferred from an account called the reserve fund, and that another item of $268.71 came from a savings bank. It therefore seems certain that the two items represent funds not collected for the purpose of endowing beds. Your committee regrets that the books of the society which would throw light on the specific sources from which the $2,500 were received have so strangely disappeared. On inquiry it was learned that no urgent need for this bed endowment existed."

No matter how the money came into the treasury, it appears from the report, there was always some form of irregularity about the method of accounting for it. With reference to the activities of the Rev. Edward C. Holman of Franklin Furnace, N. J., who was appointed Field Secretary of the society by Mrs. Alden, the report states that no attempt was made to check up on the minister's collection from the "mite boxes." This same Mr. Holman, the committee notes, is now collecting money for the care of blind girls from mite boxes for an organization called "The Golden Rule Alliance," founded by him.

"These mite boxes," says the report, "for a time bore a card indicating the actual existence of a home, but in view of the charge that such home has not been established, the Rev. Holman changed the card to read: 'A penny a week will help us build a home for blind girls.' Such cards are displayed in public places in different parts of the State, and advertisements frequently appear in the newspapers regarding this society, which is not authorized to maintain in this State an institution for young children."

Mrs. Alden on her part, it appears from the report, did hire an accountant to go over the books from time to time. This accountant wrote her glowing letters about the good condition of her books. These letters were made use of in the appeal for funds, "apparently for the purpose of establishing confidence in the minds of the public as to the accuracy and completeness of the financial records of the society."

"Such prominence appears not to have been warranted by the facts," says the report. "The explanation given for the excess of credits admittedly given to Mrs. Alden on the books of the International Sunshine Society, thus increasing the credit balance for which she held stock of the Bensonhurst Sanitarium Company as security, and to cover which she was, with her own concurrence, voted a participation in the mortgage on the property of such company, was that she knew nothing of bookkeeping and that the accountant was incompetent. While all of this may be true, it is clear that the combination of circumstances would probably have proved to be unfortunate financially for the society had an investigation by outside interests not been commenced."

Mrs. Alden is out West attending women's club conventions. She was in Detroit yesterday, it was said at her offices. No statement was forthcoming at her office. Shortly before the proceedings before the special committee of the State Board were concluded, Mrs. Alden took the witness chair and made promises tending to mitigate the charges brought against her. She promised to segregate funds collected for specific purposes from all other funds; to separate the management of the Bensonhurst Hospital and Sanitarium from that of the International Sunshine Society and from the Arthur Home for the Blind in Summit in any manner satisfactory to the special committee of the State Board of Charities; also to return to the International Sunshine Branch for the Blind any moneys which in the opinion of the committee were improperly used, and also to undertake to present a set of books showing all receipts and disbursements of her society.

Martin W. Littleton, counsel for Mrs. Alden, dictated a statement at night attacking the State Board of Charities and its President, William R. Stewart, for making the report against the Sunshine Society public without first giving his client a hearing on the formulated charges. Since the findings of the special committee were based on evidence submitted by witnesses, he contended that the Sunshine Society should have been permitted to appear before the whole board to sum up that evidence for the society.

"The President of the State Board of Charities said at the outset of the hearings," said Mr. Littleton, "that this was to be in the nature of a Grand Jury investigation. If that is true, then this is the first time in recorded history that a Grand Jury has assumed the right to investigate, to indict, to try, to convict, and to sentence without giving the person accused the opportunity of being heard."

Lighthouse Fund Needs $11,500.

Less than $12,000 is now needed to complete the $300,000 fund which is needed by the New York Association for the Blind, to carry on its work of training and educating the blind. The fund at the present time is $288,500, including a subscription of $2,000, made by Felix Warburg, in addition to his original subscription of $5,000 on condition that the entire amount be raised before July 1. The Lighthouse Fund Committee of One Hundred, of which Arthur Williams is Chairman, is making every effort to obtain the balance before July 1. Among the recent large subscriptions are: Charles Baird, $1,000; Harold S. Vanderbilt, $500; Charles Stillman, $1,000; Mrs. Frederic P. Thompson, $5,000, and Mrs. James McLean, $1,000.

COOPER'S ESTATE MUST PAY $34,798

Widow of Joseph L. Cunningham Wins Suit for Commission on Sale of Stocks.

CASE IN COURT FOR YEARS

Debt to George D. Melkiejohn Basis of Evidence on Which Claim Was Finally Decided.

A jury in Supreme Court Justice Giegerich's court returned a verdict yesterday for $34,798 against the estate of the late Edward Cooper and in favor of Mrs. Myra C. Cunningham, executrix of the estate of her husband, Joseph L. Cunningham.

The suit has been in the courts for several years, and was based on a claim growing out of the sale of 2,000 shares of the stock of the Trenton Water Power Company. Mr. Cunningham was a promoter and was on intimate terms with many politicians and business men in New Jersey. The iron firm of Cooper, Hewitt & Co. held the stock of the power company, and efforts had been made to dispose of it for $100,000.

Both Mr. Cooper and Mr. Hewitt had been Mayors of this city, and both were wealthy. Mr. Hewitt died in 1902 and Mr. Cooper three years later. Mr. Cunningham died on Aug. 17, 1906, leaving no tangible assets. Among his papers was found the claim, and Mrs. Cunningham began a suit to test the value of it. It was opposed on the ground that Mr. Hewitt had made the contract with Mr. Cunningham and had transferred his interest in the stock to Mr. Cooper, and that, anyway, the claim had been outlawed. An application was made to Supreme Court Justice Philbin to dismiss the suit.

David H. Bilder, counsel for Mrs. Cunningham, argued that the plaintiff was a poor widow, and because of the difficulty she had to procure proper legal advice she had remained ignorant of her rights. It was pointed out that few lawyers could be found who would enter upon such a contest against the executors of so rich an estate as that left by Mr. Cooper. Justice Philbin denied the motion to dismiss, and the case came to trial.

Among the witnesses for Mrs. Cunningham were John W. Griggs, ex-Governor of New Jersey and ex-Attorney General of the United States, and George D. Melklejohn, ex-Assistant Secretary of War.

At the trial it came out that after many ineffectual efforts had been made to sell the stock of the water power company Mr. Cunningham was asked to find a purchaser. On June 15, 1899, Mr. Hewitt made a contract with him to give him half of all he could get for the stock over $100,000. On Aug. 15 of that year Mr. Cunningham sold the stock to the Bay State Gas Company for $160,000, $25,000 being paid on the transfer of the stock and the remaining $135,000 to be paid in ninety days. Before the ninety days had expired the gas company went into the hands of a receiver and the remainder of the money was not paid until 1906, when a check for $180,612 was given, covering the principal and interest.

In asking to be relieved of the contract with Mr. Cunningham the defendants said that the litigation caused by the suspension of the gas company had cost them $26,142 in legal fees and costs. The jury was asked to fix a fair value for this service, and the reply was $5,000. Mrs. Cunningham sued for the full half of the $80,000 with interest from the date of the sale. Mr. Hewitt had paid her $8,000, and this was deducted together with a share of the legal expense of getting the money from the gas company.

The success of the suit was largely due to the sale of some stock made by Mr. Cunningham to Mr. Melkiejohn at the time of the Spanish-American war. The stock proved of no value, and Mr. Cunningham told Mr. Melkiejohn he would make the amount good as soon as he got paid for the stock he had sold for Cooper & Hewitt. Mr. Melkiejohn wrote to Mr. Hewitt, and the latter replied admitting the indebtedness to Mr. Cunningham.

OPEN NEW CARS TO SMOKERS

Passengers May Enjoy a Cigar on Converted Trolleys in Brooklyn.

The Public Service Commission has altered with regard to Brooklyn the regulations concerning smoking in the converted street cars so as to permit the enjoyment of a pipe on the four rear seats of the cars. Only Commissioner Maltbie voted against the change, which puts the Brooklyn cars on the same level as those in Manhattan.

Mr. Maltbie took the position that the commission should not interfere in this matter, as there was an old ordinance of the City of Brooklyn dealing with it. Commissioner Williams retorted that the ordinance was very old and was not much regarded.

"The ten commandments are also very old," remarked Commissioner Maltbie as he voted against the suggestion.

GIFT FROM E. C. BENEDICT.

Will Present a Memorial Hospital to Greenwich, Conn.

Special to The New York Times.

GREENWICH, Conn., June 17.—Commodore E. C. Benedict and Health Officer A. W. Klein were busy today selecting a site for the Benedict Memorial Hospital, his first public gift to his home town, and it is reported tonight that he has obtained options on a portion of William G. Rockefeller's farm where it adjoins Lafayette Place, and on four residence properties on a corner adjoining Lake Avenue.

Commodore Benedict has promised the Greenwich Medical Society a $125,000 memorial hospital provided the town will give up the General Hospital, the gift of the late Robert M. Bruce, three miles from the village, and the Greenwich Hospital, in the village, built by subscription. George D. Pratt, the Standard Oil operator being a chief donor as a thank offering for the recovery of his wife from a serious illness.

The General Hospital will doubtless be used for town contagious cases and the Greenwich Hospital may become a private hospital.

ARTHUR CAREY COMES BACK

Detective Bureau at Headquarters to be Like the Old Days.

Police Commissioner Woods issued an order last night which is regarded as the final step in the reorganization of the present Detective Division. He orders that the division take the name of Detective Bureau, and he transferred Capt. Arthur A. Carey from the Fourth Avenue Station in Brooklyn to headquarters to have charge of the Homicide Squad. Taken with the Commissioner's recently announced intention of establishing nine branch detective bureaus throughout the city, this action severs absolutely the connection between the detective force and the uniformed force.

Commissioner Wood's policy amounts practically to a return to the old conditions in the police department, which ruled when he was Deputy Commissioner under Gen. Bingham and before that time. Commissioner Waldo altered these conditions one by one until the old system of organization was almost uprooted.

SUES MAN FOR JILTING HER.

Miss Howe Seeks $30,000 from Maccabe for Broken Troth.

Frederic Maccabe, who wrote to the young woman he was to have married, five days before the day set for their wedding, that he liked her and respected her, but didn't really love her, was arrested yesterday afternoon in his office at 57 William Street, on the complaint of Miss Florence Howe, the young woman to whom he was engaged. She said she intended to sue him for $30,000 for breach of promise, and asked for his arrest, fearing that he was about to sail for England. Maccabe was released later on giving a bond for $2,500.

Maccabe boards at 141 Ninety-second Street, Bay Ridge, but his real home is at 23 Grosvenor Street, Liscard, Cheshire, England. He is at the head of the voucher department of the Standard Marine Insurance Company. Miss Howe comes from Pittston, Penn.

Miss Howe says that she spent more than $500 in preparing for the wedding, and that she cannot return to her home town and face her friends because of the humiliation to which she has been subjected.

Vassar's Librarian Emeritus Dead.

Special to The New York Times.

POUGHKEEPSIE, N. Y., June 17.—Miss Frances A. Wood, librarian emeritus at Vassar College, died at her home here tonight. She had been ill several weeks. Miss Wood had been associated with the Faculty at Vassar College for forty-four years. She was librarian for thirty years. In 1910 she resigned and was made librarian emeritus.

Dr. James B. Brooks Dies.

SYRACUSE, N. Y., June 17.—Dr. James Byron Brooks, Dean of the College of Law, Syracuse University since 1895, and prominent in civic affairs for many years, died tonight.

MINISTER EVICTED BY KINGS CO. SHERIFF

Furnishings of Parkside Presbyterian Parsonage Put Out Into the Street.

WIFE PROTESTS IN VAIN

Riverhead Savings Bank Had Tired of Waiting for the Flatbush Minister to Move Away.

Two deputy sheriffs from the office of Sheriff Swasey of Brooklyn, and a gang of house movers, acting under the authority of a writ issued by the Supreme Court, evicted the Rev. Dr. John B. Long, his wife, and their household effects from the Parkside Presbyterian Church and the parsonage alongside at 42 Lenox Road, Flatbush, yesterday. The eviction was the result of foreclosure proceedings brought against the clergyman by the owners of the church property, the Riverhead Savings Bank.

The Supreme Court order giving the sheriff the authority to put the clergyman's effects out into the street was issued on June 4, but the eviction had been held off by Assemblyman Joseph H. Esquirol, who is also a real estate broker in Flatbush, and who represents the savings bank, on the assurance of Mrs. Long that the occupants would vacate the premises without delay.

After waiting two weeks the bank's officers and Mr. Esquirol decided that it was time for the Sheriff's men to act, as there appeared to be no visible signs of the clergyman moving his effects out of the parsonage. Dr. Long was not at home at 10 o'clock yesterday morning when the Sheriff's men arrived at the parsonage prepared for business. Mrs. Long was there, and she protested against the eviction.

Her protests delayed the work for a few minutes. She complained to the police of the Snyder Avenue Police Station, and a policeman was sent around to the parsonage. He informed Mrs. Long that the police could do nothing; that the Sheriff's men were acting within their rights, and that she would have to submit to eviction.

The movers soon had the lawn in front of the parsonage heaped with furniture, pictures, hundreds of books that made up the clergyman's library, and other household effects. They finished their job in the afternoon and then Mrs. Long engaged moving vans to carry the furnishings away.

Dr. Long had owned the property since he established the church nine years ago. The church has been the house of worship for more than one denomination since Dr. Long owned it. The Presbytery gave it up and Dr. Long continued it as a Socialist church for a time. Then the Baptist denomination worshipped there, but the congregation and the clergyman did not get along very well together and the congregation had to go.

Dr. Long has had a more or less stormy career since then. The last incident was his trouble with the Riverhead Savings Bank, who obtained control of the church by foreclosure proceedings. Mr. Esquirol said yesterday that the bank offered in January to let the clergyman and his wife stay in the parsonage and church property for a monthly rental of $15, but that the money was not forthcoming.

As the church did not belong to any particular denomination, but was an independent organization, the property became subject to taxes. Mr. Esquirol said that the taxes were part of a heavy expense which the bank had to pay and it was decided to sell the property to reimburse the present owners.

One Friday night in February, 1909, instead of having prayer meeting, Dr. Long, at the instigation of Edward T. O'Loughlin, conducted a "human auction" in his church. The building was crowded and 3,000 persons were turned away.

Fifty masked men were brought up to the pulpit, and one after the other was put on the block to be sold to the highest bidder. They were all unemployed men, and Dr. Long was interested in making a social example of their cases. He and O'Loughlin introduced each of the masked men, and the employers in the audience bid for their services. An iron worker, a driver, and several utility men were disposed of, but there were no bids for the remaining forty-four. Andrew Carnegie and John D. Rockefeller were invited, and the latter sent a letter of regret. Of all the churches in New York, Dr. Long's was the only one that responded to O'Loughlin's suggestion for aiding the unemployed.

When Commissioner Baker was at the head of the Police Department Dr. Long got the idea that he was responsible for flagrant violations of the Sunday excise law and attacked him in his sermons.

SET RIVER ON FIRE.

And Those Living Along the Passaic Are Sorry It Didn't Burn Up.

Those living in East Newark and adjacent towns, whose nostrils have been offended for many years by the odors from the Passaic River, thought for a little while yesterday that they were to be rid of that stream. A man living in East Newark who had lighted a cigar threw his match into the river and it caught fire, whether because of leaks from oil tanks was not ascertained.

At all events, the river blazed up merrily. The East Newark Fire Department, under Chief Patrick Breen, was called out, and played clean water from fire plugs on the burning stream. The fire was extinguished after a quarter of an hour, but all afternoon Chief Breen listened to remonstrances from citizens who contended that he ought to have let the river burn up as the best way of getting rid of it.

Dr. M. R. Palmer Operated On.

Dr. Marvin R. Palmer, chief police surgeon, was operated on for appendicitis yesterday at Dr. Henry W. Lloyd's private hospital at 8 St. Nicholas Place. It was said there after the operation that he was doing as well as could be expected. Dr. Palmer's friends at Police Headquarters were surprised to hear of his illness. He left there in apparently good health on Tuesday evening, but shortly after he arrived at his home, 536 West 111th Street, he was taken ill and it was decided to operate immediately.

PROPERTY OWNERS PROTEST

Want City to Make Streets Conform with New Haven Railroad Grade.

Residents of Van Nest, in the Bronx, met last night under the auspices of the Van Nest Taxpayers' Association to protest against assessments for raising and grading streets near the Harlem Branch of the New Haven Railroad.

It was contended that the city should pay for the grading, and also the damage to property due to the raising of streets, which has been estimated at from $3,000,000 to $5,000,000. This contention is based on the fact that the Board of Estimate authorized the change of the railroad's grade in 1904, and should collect from the railroad if possible.

John Dunnigan cited several instances in which instalment plan homeseekers had found their investments unprofitable on account of the grading assessments. George Peterson, a carpenter, whose home is on Taylor Avenue, he said, owns a house valued for taxes at $4,100, and has paid $840.76 in assessments. In many cases, he said, the streets have been raised so high to pass over the railroad that they are level with the third floors of houses on intersecting street. As a result the section has been dubbed "The Sunken City."

Borough President Mathewson attended the meeting. He said that, while he thought the assessments were not due to the raising of the railroad to as great an extent as the taxpayers believed, the railroad was of much benefit to the city, and he would co-operate in an effort to have the city bear part of the expense.

Francis Martin, District Attorney for Bronx County, said he would investigate all circumstances surrounding permission to the New Haven to alter its tracks, and if he found reason for it he would put the case before the Grand Jury. It was also suggested that if the New York Board of Estimate does not act the taxpayers will seek the Legislature's aid.

Ex-Borough President Haffen, who was an Alderman when the change was authorized, was invited to attend last night's meeting, but was not present.

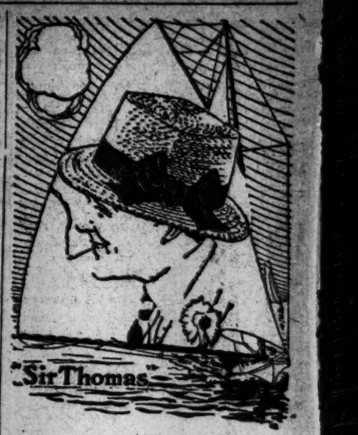

Good things come in threes —and there's Style, Comfort and Wear in

"Sir Thomas"

There's a Style reason as well as a Comfort reason why you should see this unusual straw today. At Truly Warner Stores only—price $2.00.

Mail Order Charges Prepaid.

Truly Warner Hatter to Mr. Goodrasser

SHANLEY'S

Broadway—43rd to 44th Street

Best from Every Standpoint

Superior Six-Course Luncheon, 75¢ (Music)

Breakfast in Grill Room from 8 A. M.

Cabaret Extraordinaire

Twenty Acts Every Evening 7 to 1

Restaurant also in the Shopping Zone—Broadway 29th-30th St.

REISENWEBER'S COLUMBUS CIRCLE AND 58TH ST.

Dinner, $1.00 (Every Eve. 6 to 9.) Frog Dinner, (In the Grille) $1.25

DANCING

THE COOLEST DANCING ROOM IN THE CITY.

RECTOR'S Delicious Cold Specialties America's Coolest Ball Room.

48th St., Broadway & 7th Ave.

CHURCHILL'S Broadway at 49th Street

These New York Leading Theatres Have No Dealings with the Tyson Co.

NEW AMSTERDAM Theatre, W. 42d St. Evs. 8:15 Sharp. Matinee Wednesday and Saturday 2:15. The One Established Summer Show. Ziegfeld Follies

After the Performance Don't Fail to Visit ZIEGFELD DANSE DE FOLLIES, in the Aerial Gardens (Atop the Theatre.) Reserve Tables in Advance. Phone 3093 Bryant. TIFFANY CUP CONTEST SAT. NIGHT.

KNICKERBOCKER. Daily 2:15 and 8:15 sharp. Patrons Urged to be Seated at Rise of Curtain. D'Annunzio's Photo Spectacle CABIRIA

Orchestra of 50—Chorus of 40 "World's Masterpiece."—Eve. Journal. All Reserved Seats—8 Weeks in Advance.

GAIETY Broadway & 46th St. Evs. 8:20. Mats. Wed. (Pop.) & Sat. 2:30. GEO. M. COHAN'S BIG REVUE. 7 KEYS TO BALDPATE

GEO. COHAN'S M. B'way & 43d St. Evs. 8:15. Mats. Wed. & Sat. 2:15. Potash & Perlmutter

HUDSON West 44th St. Evs. 8:30. Mats. Wed. & Sat. A Detective Comedy Full of Laughs and Thrills— DUMMY

GLOBE B'way & 46th St. Daily 2:30 & 8:30. 25 & 50c. All Seats Reserved. UNIVERSAL MOTION PICTURES present ANNETTE KELLERMANN in NEPTUNE'S DAUGHTER

WINTER GARDEN B'way and 50th. Evenings at 8. Matinee Today, Best Orch. Seats $1 and $1.50. PASSING SHOW OF 1914

"OUT-SUMMERS AND OUT-SHOWS ANYTHING SEEN IN NEW YORK."—Times.

PLAYHOUSE 48th, E. of B'way. Evs. 8:30. Mats. Wed. & Sat. 2:30. THE THINGS THAT COUNT

39TH ST. THEATRE, nr. B'way. Evs. 8:30. Mats. Wed. & Sat. 2:30. TOO MANY COOKS

Funniest Play Since "Baby Mine."

COMEDY Thea., 41st St., near B'way. Evs. 8:30. Mats. Tues. & Sat. 2:30. KITTY MACKAY

CORT THEATRE, 48th St., near Broadway. LAST WEEK THE ESCAPE By Paul Armstrong. 2, 4, 7 & 9 P. M. 15-25-50 cents. Best Matinee, 25c. NEXT WEEK "HOME SWEET HOME."

Jardin de Danse ROOF Mat. Tea SATS. ONLY. 3:30 TO 2. NIGHTLY CUP CONTESTS AND SURPRISES. Heavenly Twins Rozika & Yansci DOLLY Exclusive appearances 7th Big Week in More New Dances with Carlos Sebastian

REPUBLIC TODAY, 2:30 & 8:30. All Seats reserved, 25c & 50c. 5-Act Picturization. LINA CAVALIERI | MANON LESCAUT

MADISON SQUARE ROOF GARDEN 26 St. Entrance Only. 3-Ring Cabaret. Dancing Afternoon & Night. Adm. 50c. Amateur Night Friday

BIJOU B'way, 30 St. Tel 452 Madison. NOW PLAYING DARKTOWN FOLLIES OF 1914 SUNDAY CONCERTS.

HAMMERSTEIN'S Roof & Daily Mat. in theatre—and Free Dancing on Roof. Daily Sisters, Adams & Eva (Shimmie de Burg) & Miss Agoust). Popularity Dance Contest.

B. F. KEITH'S PALACE Amelia Bingham, "Leah's Red-Heads," Ray Cox, Melville & Higgins, etc.

FOR SALE.

Army-Navy Auction Bargains

Army Tents to Hire. Free Circulars

Francis Bannerman, 501 B'way, N. Y.

Hotel Bretton Hall

BROADWAY 86TH TO 85TH ST.

LARGEST AND MOST ATTRACTIVE UPTOWN HOTEL.

2 Blocks from Riverside Drive and Central Park. Subway Station and Surface Cars at door, new "Elevated" Station, 86th St., (within two blocks.) Large, Quiet Rooms with Bath for transient or permanent residence.

SPECIAL SUMMER RATES.

All the comforts of New York City's BEST Hotels at one-third less price.

22 Years at This Address Means Something.

Modern Dances

Successfully Taught in 6 PRIVATE LESSONS, $5

Open 10 A. M. to 11 P. M. Separate floor for Private Lessons. Expert lady and gentleman teachers. Waltz, Two-Step, etc., guaranteed for $5. 4 class lessons, $1.

REMEY'S SCHOOL FOR DANCING. 919 8th Ave. (at 54th St.) Phone 4557 Columbus. Send for FREE Illustrated Booklet.

MANSFIELD Studios, 247 W. 42. Bryant 4674. Select. Est. 1904. Latest dances taught by Experts. Summer prices. 4 strictly private lessons $3.00. Each pupil has private room with instructor. No one can see or laugh at your mistakes. Our group lessons are the same as the majority of schools call strictly private. Ask about them. You will be interested. Hours, 10 to 10. Closed Saturdays and Sundays until September.

MAXIXE ONE STEP HESITATION TANGO

All modern Dances Taught Privately from 10 to 10. Special Summer Rates Now. Beautiful Ballrooms for Rent. PROF. A. ALBERT SAATO, Broadway, 86th to 87th St. Tel. 6435 Schuyler.

DONOVAN'S 324 West 59th St. Modern Dances

Trot, Tango, Maxixe, One-Step, Hesitation, and all latest steps quickly taught. Private lessons, $1. Open 10 A. M. to 11 P. M.

Miss Lewis EXCLUSIVE STUDIO Miss Bobby Burns Murray Hill 2623. 56 East 34th St.

BENA HOFFMAN, 58 EAST 34TH STREET Murray Hill 3623. Modern Dances. Parlors Gavotte. Summer Rates.

ELTINGE 42d St., W. of B'way. Evs. 8:15. Matinees Wed. & Sat. 2:15. The YELLOW TICKET

LONGACRE West 48th St. Evenings 8:30. Matinees Wed. & Sat. 2:30. A PAIR OF SIXES

COHAN & HARRIS' ASTOR B'way, 45th St. Evs. 8:20. Mats. Wed. & Sat. 2:20. All the Fun That's Fit to Laugh At. Raymond Hitchcock IN HIS NEW MUSICAL PLAY, "The Beauty Shop"

CANDLER W. 42d St. Last 3 Days. TWICE DAILY, 2:30 & 8:30. GEORGE KLEINE presents "PIERROT, THE PRODIGAL" and "THE NAKED TRUTH" Orch. of 40. MODEST ALTSCHULER, Dir.

VITAGRAPH 44 St. & B'way. 2:30 & 8:30. "Shadows of the Past" | "Mr. Bingles' Melodrama" | "The Violin of M'elsor"

STRAND B'way, 47th St. Thos. W. Ross. The Only Son. Noon-11:30 P.M., 10-50. Strand Orc. & Soloists. Nt. Wk., The Greyhound

EDEN MUSEE. Kinemacolor Hourly. Mxtrs Attractions. WORLD IN WAX. 55 West 23d St. GEN. FUNSTON AT VERA CRUZ.

BROOKLYN AMUSEMENTS.

Steeplechase Coney Island's Refined Funny Place Greatest in All the World Iron Steamboats Take You There.

LUNA PARK CONEY CASTLES' SUMMER HOUSE Free Vaudeville Band Concerts Free Tots for Kiddies.

Luchow's

14th Street, near Fourth Ave.

On the next hot day choose your Luncheon from the buffet of cold dishes, and keep cool all the rest of the day. Variety of selection is only one reason why the

CAFE BOULEVARD

60c Luncheon is not surpassed.

No less supreme is our $1.00 Dinner.

Dancing during Dinner and after the play—down in the celebrated GRILLE, cool and comfortable on the warmest day.

Broadway at 41st St.

HOTEL BERKLEY

170 W. 74th St.

CORNER OF AMSTERDAM AV.

APARTMENTS

Unfurnished by the year.

RENTALS FROM $800 ANNUM. RESTAURANT A LA CARTE.

NORTH BEACH

RESTAURANTS AT CITY PRICES

FREE FIREWORKS THURSDAYS.

Boats East 99th and 134th Sts

Queensboro Bridge Trolleys also DIRECT

Great Northern Hotel

118 West 57th Street, New York City

The very latest all fire-proof hotel. 400 light rooms, each with private bath. The most attractive hotel in New York today. Right next to Central Park, Carnegie Hall, Art Institute, etc.

Beautiful Rooms with Bath, $2.00.

Luxurious Parlor, Bedroom and Bath, one or two persons, $4.00 and up.

Superior cuisine and service at exceptionally moderate prices.

Write for our colored map of New York.

HOTELS—OUT OF CITY.

HOTEL VENDOME

Commonwealth Ave., Boston.

Distinguished for its clientele, appointments and location. Attractive for permanent and transient guests, and most convenient for automobile parties.

C. H. GREENLEAF & CO.

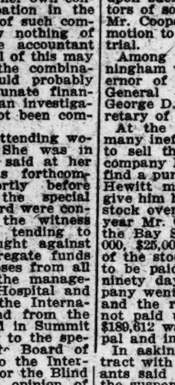

DORSET ARROW COLLARS

Are made in such a careful way that even the most fastidious to whom cost means nothing give them preference. 2 for 25c.

CLUETT, PEABODY & CO., Inc. Makers of Arrow Shirts TROY, N.Y.

$45 to $50 Values Sale Ends Saturday

This opportunity for clothes buying is immense. An exceptionally favorable purchase of imported and domestic exclusive cloths enables us to offer a two-piece Suit, silk lined, to measure at $22.50. There is a big variety, in patterns and colors, to select from.

Coat and Trousers, $22.50

Broadway & 9th St. Arnheim

Our New Store

265-267 Broadway (Below Chambers Street)

—Open in about a Week—

To Make It Easier For You Downtown Men

TIME is such a valuable asset these busy days, that we want to save it for you who work downtown. That is one of the reasons why we are opening (next week we hope) our new store at 265-267 Broadway.

We want to make it easy for you whose business is downtown to take advantage of the superb values we offer.

If we can save you time and at the same time show you how your money can bring a greater return, we have done you a service and that is what we propose doing.

Our Hart, Schaffner & Marx Clothes offer greater values than any other in New York, the same is true of our Hats and Furnishing Goods. We say this from absolute knowledge of facts, and this new store of ours in the heart of the downtown district brings these values within your easy reach.

Wallach Bros.

Third Ave., Cor. 122d St. (Open Evenings.) Broadway at 29th St. (Open till 6 P. M.) 246-248 W. 125th St. (Open Evenings.)

The Home of Hart, Schaffner & Marx Clothes.

E&W RED MAN

A NEW STYLE VERTICAL STRIPE MADRAS

2 FOR 25 CTS.

EARL & WILSON MAKERS OF TROY'S BEST PRODUCT